Ralph Rudolf Younkin Book

Donna (Younkin) Logan's Notebooks

In memory of Donna (Younkin) Logan
January 4, 2006

From the late 1980s until 1996, Donna (Younkin) Logan organized her research findings into three-ring binders devoted to many of the earliest Younkin pioneers of southwestern Pennsylvania: Henry, Jacob, Frederick, John, Herman as well as Rudolph of Ohio, and cousins in Northampton County, PA. After Donna's untimely death on January 4, 2006, Donna's sister Jean entrusted genealogist Mark A. Miner with Donna's three-ring binders. The expectation was that Younkin cousins would scan the binders in high resolution and share the binders electronically and widely.

Donna's sister Jean and her husband Jim Miller initially scanned the four volumes of Jacob Younkin books. From 2018 to 2020, many Younkin cousins helped with the scanning of thousands of pages in Donna's other three-ring binders. Linda Marker of Rockwood, PA placed the resulting folders of JPEG graphic image files in a OneDrive folder. She distributed links to the OneDrive folder online at the **National Younkin Younken Youngkin Family Reunion** page on Facebook.

In late 2024, Mark T. Youngkin combined hundreds of image files in each scanned book folder creating one PDF file for each of Donna's nine notebook binders or books. He added a cover page, links page, and index, if available, then compressed each PDF book file to a manageable size. He placed the nine reduced size PDF files in a OneDrive folder with the link to the folder distributed in a Facebook document and uploaded the PDF files to the Internet Archive.

Links to Donna Younkin Logan's Notebooks

These Younkin files were uploaded to Linda's one drive account, and will be available as long as the account is paid. This is a Microsoft account and will allow you to view, and download.

Remember, this is Donna's life work, her passion. Please respect that.

And, please remember the many hours of mind-numbing scanning went into the preservation of her work.

Jacob Younkin Books The Jacob files were lovingly scanned by Donna's sister Jean, and her husband, Jim Miller. There are four volumes, and 2 pages of explanations.

1. Volume 1 https://1drv.ms/f/s!AubvlWQUdhhRgucVDyQSpMrp25aGrQ
2. Volume 2 https://1drv.ms/f/s!AubvlWQUdhhRgucWvqd_a1OtXvLgaw
3. Volume 3 https://1drv.ms/f/s!AubvlWQUdhhRgucUN9RFKSRcipY8KQ
4. Volume 4 https://1drv.ms/f/s!AubvlWQUdhhRgucXblzIpdM20WRaeg
5. Jacob Younkin Tabs Index in PDF https://1drv.ms/b/s!AubvlWQUdhhRgv1RUxUGU82NzO9gdQ

Frederick G Younkin Book https://1drv.ms/f/s!AubvlWQUdhhRgucgnVdXQW5dqWoMbA

Catherine Younkin May Book https://1drv.ms/f/s!AubvlWQUdhhRgucfgiCp1F_nlqeCTQ

Herman Younkin Book https://1drv.ms/f/s!AubvlWQUdhhRgv4EIWtCjk2zjOVREw

John Younkin Book https://1drv.ms/f/s!AubvlWQUdhhRgv4BRuSo2LCxxhWU3A

Ralph (Rudolph) Younkin Book https://1drv.ms/f/s!AubvlWQUdhhRg49EgW8zuVNJ-so4UQ

Donna Younkin Logan's visit to the burial grounds of Johan Herman Jungken and Johann Heinrich Jungken (Younkin) at St. Luke's Lutheran Church in Nockamixon township, Bucks County, PA, and St. Matthew's Lutheran (Keller's Church), Bedminster, Bucks County, PA
https://www.youtube.com/watch?v=151YCA72dws

Problems? Email LMarker1@zoominternet.net

Questions? mark@markminer.com

30 Oct 2018 Linda Marker

Ralph Rudolf Younkin Notebook
Donna (Younkin) Logan 2006

TABS INDEX

Donna's notebooks hold page dividers with tabs that separate the sections by key person. The following lists the tab and the name(s) on the tab. The file is a Family Group Record and the name(s) on the tab appears to correspond to the lead names on the Family Group Record. For unlabeled tabs – a best guess as to the family in the section.

Ralph Rudolf Younkin Book

Family Group Record – Rudolph Younkin
Tab-John Younkin-Margaret Trout – Family Group Record – John Younkin
Tab-William Younkin-Balinda Sisler – Family Group Record
Tab-James Younkin & Elizabeth Patterson– Family Group Record
Tab-Amos Younkin & Rachel Benson – Family Group Record
Tab-Isaac Younkin & Susan Curry – Family Group Record
Tab-Ephrain Younkin & Agnes McCall – Family Group Record
Tab-James Black & Margaret Younkin – Family Group Record
Tab-Eli Younkin & Martha Skinner – Family Group Record
Tab-Henry Younkin & Sarah Ann Bartlett – Family Group Record
Tab-Samuel Younkin & Catherine Godlove – Family Group Record
Tab-Abner Younkin & Martha Young – Family Group Record
Tab-William R. Younkin & Mary Adeline Bray – Family Group Record, Bobby Younkin Airshows
Tab-John F. Younkin (Never Married)
Tab-Dr. George W. Younkin & Sarah A. Anderson – Family Group Record
Tab-Joseph Younkin & Susan Meek – Family Group Record

Mark Y. Younkin 2024

Family Group Record — MRIN 38

Mon, Aug 3, 1992

Husband: Rudolph YOUNKIN -84			
Born:	7 JUL 1766	Place:	Bedminster, Bucks, Pennsylvania
Chr.:		Place:	Keller Lutheran, Bedminster, Bucks, Pa.
Marr:		Place:	
Died:	AFT 1830	Place:	Corning, Perry, Ohio
Bur.:		Place:	near Uniontown ?, Fultonham
Father: Johann Heinrich JUNGHEN -77		Mother: Catharina SCHERER -78	
Other Wives:			
Wife: Elizabeth HOCKMAN -112			
Born:	ABT 7 JUN 1769	Place:	, , Pennsylvania
Chr.:		Place:	
Died:	24 MAY 1831	Place:	Corning, Perry, Ohio
Bur.:		Place:	Corning, Perry, Ohio
Father: Rudolph HOCKMAN -2254		Mother:	
Other Husbands:			

Sex M/F	Children	List each child (living or dead) in order of birth	
1.	Name: Elizabeth YOUNKIN -230		Spouse:
F	Born: 21 JUN 1789	Place:	, Bucks, Pa.
	Chr.: 29 AUG 1789	Place:	Keller Lutheran, Bedminster, Bucks, Pa.
	Marr:	Place:	
	Died: 8 JAN 1797	Place:	Bedminster, Bucks, Pa., age 7y 6m 17d
2.	Name: John YOUNKIN Squire -235		Spouse: Barbara ALEXANDER -1179
M	Born: 27 JUL 1791	Place:	
	Chr.:	Place:	
	Marr:	Place:	not married, assume he, is father of, John
	Died: 12 JUL 1881	Place:	Bearfield Twp, Perry, Ohio, age 89/11/15
3.	Name: Henry YOUNKIN -232		Spouse: Sarah Ann BARTLETT -249
M	Born:	Place:	
	Chr.:	Place:	
	Marr: 15 FEB 1821	Place:	, Muskingum, Ohio
	Died: 1878	Place:	Chariton, ?, Iowa
4.	Name: Jacob YOUNKIN -231		Spouse:
M	Born: 6 APR 1796	Place:	Bedminster, Bucks, Pa.
	Chr.: 16 JUN 1796	Place:	Kellers Luth. Ch
	Marr:	Place:	
	Died:	Place:	
5.	Name: Samuel YOUNKIN -227		Spouse: Catherine GODLOVE -228
M	Born: 2 NOV 1798	Place:	Harpers Ferry, , Virginia
	Chr.:	Place:	
	Marr: 3 OCT 1822	Place:	, Perry, Ohio, Bk 1 Pg 34
	Died: 8 MAR 1890	Place:	Riverside, Washington, Iowa

Name and Address of Submitter:
YOUNKIN FAMILY NEWS BULLETIN
DONNA YOUNKIN LOGAN
12109-A OLD FREDERICK RD.
THURMONT, MARYLAND 21788
Phone: 301-898-3179

Relationship of Submitter to Husband _____ Wife _____

Husband: Rudolph YOUNKIN -84			Year of Birth: 1766
Wife: Elizabeth HOCKMAN -112			Year of Birth: 1769
Sex Children (continued)			
6.	Name: Abraham ?? YOUNKIN -864		Spouse:
M	Born: ABT 1800	Place:	
	Chr.:	Place:	
	Marr:	Place:	
	Died:	Place:	
7.	Name: Joseph YOUNKIN -234		Spouse: Susan MEEK -264
M	Born: 24 AUG 1806	Place: Lovetsville, Loudoun, Virginia	
	Chr.: 2 OCT 1806	Place: New Jerusalem, Evangel. Luth, L, Virginia	
	Marr: 18 AUG 1833	Place: , , Ohio	
	Died: 8 FEB 1899	Place:	
8.	Name: Sarah (Sally) YOUNKIN -233		Spouse: John TROUT -263
F	Born:	Place:	
	Chr.:	Place:	
	Marr: 28 NOV 1823	Place: , Perry, Ohio, Bk 1 pg.38	
	Died:	Place:	
9.	Name: Mary YOUNKIN -1953		Spouse: Elijah ATKINS -1954
F	Born:	Place:	
	Chr.:	Place:	
	Marr: 4 APR 1822	Place: , Perry, Ohio, Bk 1	
	Died:	Place:	

YFNB Vol #1 Issue #2 30 Apr 1938: " Rudolph (Ralph) YOUNKIN, second son of Henry and (Catherine SCHERER) YOUNKIN, was born about 1759 [?1766: baptism record] in Bucks County, Pa., he married Elizabeth HOCKMAN [HACKMAN ?], perhaps about 1780. A few years later moved to Perry County, Ohio, where he lived the remainder of his life [! ! Loudon Co. Va first]. He is buried near Corning, Ohio, his wife, Elizabeth died May 24 1831, and is buried there also. Of the descendants of Rudolph and Elizabeth, will only speak of two, namely John and Samuel. John was born July 27, 1791, he married Margaret TROUT in 1820, he lived his entire life in Perry County , Ohio, and is buried near Corning, Ohio. [he enlisted in the War of 1812 from Middletown Maryland 1814-then lived in Loudoun Co Va -then went to Ohio] . Fourteen children were born to John and Margaret YOUNKIN, of these only one is living , the grand old man Isaac YOUNKIN, of Burlington, Kansas who was 98 years of age April 21, 1938, and is today the oldest known living YOUNKIN in the U.S.A.. A brother and sister, the Famous YOUNKIN Twins having died in 1837, in their 93rd year."

Rudolph is located in the Loudoun Co., VA. area in the 1810 Census. So he , in all likelihood did not move to OHIO until after 1810.

Otto Younkin's notebooks say: They are buried in a family cemetery, in Fultonham, Perry County, Oh. Ralph Younkin and Elizabeth, his wife, born _____, died May 24, 1831 age 61 yrs. 11 mo. 17 days

Rudolph alias Ralph

As I write Rudolph's story a thought keeps wandering into my mind "I wonder if there were such a thing as the *middle child syndrome* in the 18th century." As the 5th of Henrich and Catharine (Scherer) Junghens' 9 children, surely he must have suffered with it! How in the world did Henry and Catharine find the time to give all of these children the attention today's psychologists say is absolutely necessary for the development of healthy well-adjusted adults! I wonder, too, if the terms "Super Mom" and "Super Dad" would not have been appropriate.

Though Henry and Catharine were married in St. Paul's Lutheran Church in Lehigh Co., Pa., they spent the majority of their married life in the rolling hills of Bucks County, Pa. This is where Rudolph and his brothers and sisters spent their childhoods. Their land was split between the townships of Bedminster and Haycock, separated by the Tohickon Creek, with approximately 87 acres in Bedminster and about 118 in Haycock. In the deed records Henry is referred to as being "of" Bedminster Twp., so his homeplace was undoubtedly on the Bedminster acreage. Their church, Keller's Lutheran, was but a stone's throw away.

Rudolph was born on the 7th day of July 1766. He married Elizabeth Hockman about the year 1786 (no marriage record has been found by this author). Elizabeth was the daughter of Rudolph Hockman, also of Bedminster Twp. Very little is known of the Hockman family but they were close neighbors of the Younkins. Rudolph Hockman died intestate (without a will) and his property was distributed to his *only* heirs, who were listed as: Jacob Hockman, Elizabeth wife of Rudolph Youngken, and Eve Hockman.

Our Rudolph and Elizabeth took up housekeeping in Bedminster Twp. and their first child, a daughter named Elizabeth, was born in 1787. It was in this same year that Rudolph's father, Henry, died.

The deed records indicate that Henry knew that death was imminent. On the 20th day of January 1787 Henry deeded his land to his son, Frederick. Henry died just one month later, on the 20th day of February 1787. Tracing Rudolph from this point on has been most difficult. The trails left by these ancestors are not without gaps. Though property was transferred between parties, quite often the deeds were never recorded. Two deeds that were both recorded on May 13, 1796, are of interest to our family history.

1) Rudolph Youngken, of Bedminster Twp., Yeoman, selling 118 acres in Haycock Twp. to George Deal. The deed states that the property had been deeded to Henry Youngken on Feb 17, 1756, from Dennis Barn and that on Jan 20, 1787, it was deeded by Henry to his son, Frederick Youngken, and it was again deeded on Mar 13, 1790, from Frederick to Rudolph.

2) Rudolph Youngken, of Bedminster Twp., Yeoman, selling 87 acres in Bedminster Twp. to George Deal for 500 lbs. This land was first deeded to Henry Sr. of Haycock on Jan 14, 1756, from Sebastian Wildanger and that it was given to Henry Jr. by his father's last will and testament. Henry Jr. sold the land to his brother Rudolph on Sep 11, 1794.

(Cont. on pg.15)

(Rudolph cont. from pg.3)

A third deed recorded on June 1, 1796, shows George Deal selling the 87 acres back to Rudolph Youngken for a price of 575 lbs. — not a very good businessman, was he? These were the only references that I found for property transfers for Rudolph in the Bucks County, Pa., deed index. It may be that other deeds existed but were never recorded.

Rudolph is listed in the 1790 Federal census in Bucks County — his name is listed for the first time here as "Ralph." In his household were himself and 5 females. We know of Elizabeth and their daughter, Elizabeth, and perhaps by 1790 they had had another female child. The other 2 females may have been Rudolph's mother (as she was now a widow) and perhaps the other female was Eve Hockman, Elizabeth's sister.

The next record we have for Rudolph is the baptism of his son, Joseph, in the New Jerusalem Evangelical Church, of Lovettsville, Loudoun Co., Virginia, in 1806 [YFNB Vol. 1 #2]. The next Census record we have for Rudolph is the 1810 Federal Census. He was still living in Loudoun County, Virginia, and the family consisted of 1 male under 10 years of age, 1 male age 10-16, 1 male age 26-45, 1 female under 10, 2 females 10-16, 1 female 26-45. I have been unable to find Rudolph in any of the 1800 Census records. This is most unfortunate as there is now a large gap of time when his children had grown and have left the home place. Until more official records are found, much of the information we have on Rudolph and Elizabeth's family is still supposition. Family tradition tells us that their daughter Elizabeth married a Mr. Smedley but I have not seen any records to this effect. The first male child born to Rudolph and Elizabeth was John b. 27 Jul 1791 who married Elizabeth "Margaret" Trout [YFNB Vol 1 #1]. Next was Jacob born 6 Apr 1796 he was baptized 16 Jun 1796 in Kellers Lutheran church of Bedminster, Pa. The third son was Henry who married Sarah Ann Bartlett on 15 Feb 1821 in Muskingum Co., Ohio. The fourth son, Samuel, born 2 Nov 1798 married Catherine Godlove on 3 Oct 1822 in Perry County, Ohio. A search of the early marriage records of Ohio show a Sarah/Sally Younkin married John Trout on 28 Nov 1823 and a Mary Younkin married Elijah Atkins on 4 Apr 1822 both in Perry County, Ohio. Because no other Younkin families have been found in this area of Ohio at this early date, I am **assuming** that Sarah and Mary are the daughters of Rudolph and Elizabeth. The last son is Joseph born 24 Aug 1806 who married Susan Meek on 18 Aug 1833 in Ohio. Though several articles in the early issues of the original YOUNKIN FAMILY NEWS BULLETIN indicated that Rudolph died in 1814, the 1830 Federal Census shows Ralph Younkin in Bearfield Twp., Perry County, Ohio, age 60-70 years old and his wife as age 60-70. The only other person in the house is a male age 15-20. Living next door is his son, John, with his family, and his daughter and son-in-law, the John Trouts. So, obviously, Rudolph lived until sometime after 1830.

Many of our subscribers are descendants of Rudolph and I would like to thank them for their assistance in preparing this biography of Rudolph. The many family Bible records, family group sheets, biographical extracts from various county histories all helped tremendously. Of course, I will welcome any corrections or additions. In future issues of the YFNB we will have more on the descendants of Rudolph and Elizabeth (Hockman) Younkin.

Elizabeth YOUNKIN -230

Sex: F	**SURNAME:** YOUNKIN		RIN: 230
	Given1: Elizabeth	Given2:	
	Given3:	Title:	
BIRTH	Date: 21 JUN 1789		
PLACE	Level 1:	Level 2: Bucks	
	Level 3: Pa.	Level 4:	
CHRISTENING	Date: 29 AUG 1789		
PLACE	L 1: Keller Lutheran	L 2: Bedminster	
	L 3: Bucks	L 4: Pa.	
DEATH	Date: 8 JAN 1797		
PLACE	L 1: Bedminster	L 2: Bucks	
	L 3: Pa.	L 4: age 7y 6m 17d	
BURIAL	Date: 10 JAN 1797		
PLACE	L 1: Keller Lutheran	L 2: Next to Henrich	
	L 3: Bucks	L 4: Pa.	
		ID NO.:	

Father: Rudolph YOUNKIN -84
Mother: Elizabeth HOCKMAN -112

MARRIAGE(S)

MRIN	Spouse Name	Marriage Date

1770
60
1770

Sponsor at her baptism was the widow Hackman (grandmother)
Her stone next to immigrant Henrich's — it reads, best as I can tell,:
HIER RUHAN DIE
GEBEINE DES VER
STORBENE ELISABETH
JUNGKEN _____
(THIS LAST PART IS TOO HARD TO READ
BUT THE DATES ATE CORRECT)
1789 Den 21 Julius
und 1 Gestoben Den 8 Jenuaruis im
iahr 1797

Rudolph

Rudolph (Ralph) Younkin second son of Henry and (Catherine Scherer) Younkin, was born about 1759 in Bucks County, Pa., he married Elizabeth Hockman, perhaps about 1780. A few years later moved to Perry County, Ohio, whee he lived the remainder of his life. He is buried near Corning, Ohio, his wife, Elizabeth died May 24, 1831, and is buried there also. Of the several descendants of Rudolph and Elizabeth, will only speak of two, namely John and Samuel. John was born July 27, 1791, he married Margaret Trout in 1820, he lived his entire life in Perry County, Ohio, and is buried near Conning, Ohio. Fourteen children were born to John and Margaret Younkin, of these only one is living, the grand old man Isaac Younkin, of Burlington, Kan. who was 98 years of age April 21, 1938, and is today the oldest known living Younkin in the U. S. A. A brother and sister, the Fantous Younkin Twins having died in 1937, in their 93rd year.

Samuel Younkin, son of Rudolph and Elizabeth, was born November 2, 1797, near Harpers Ferry, his wife was Catherine Godlove. She was born Mar. 3, 1797. He moved to Iowa in 1844, and lived there the last years of his life. he died July 15, 1895. Several children were born to Samuel and Catherin Younkin, of these all are dead, except one, the venerable old Dr. George Younkin of Riverside, Iowa, who was born September 5, 1846, a brother, John F. Younkin, also of Riverside, having died Aug. 1937, age 96.

30 Apr 1938 - YFNB

CENSUS HISTORY OF: RUDOLPH YOUNKIN

Date of birth: 1766 Date of death: aft 1830

IN HOUSEHOLD OF: (Encircle age group in which this person is listed)	Males To 16	Males 16 & up	Females	Males 0-10	Males 10-16	Males 16-26	Males 26-45	Males 45 & up	Females 0-10	Females 10-16	Females 16-26	Females 26-45	Females 45 & up
1790 - Co. Bucks St. Name: RALPH YUNKEN		1	5	?	?								
1800 - Co. St. Name:													
1810 - Co. St. Name: RALPH YOUNKEN				John 1	John 1		Rudolph 1		1	2		Rudolph 1	
1820 - Co. St. Name:													

IN HOUSEHOLD OF: (Encircle age group in which this person is listed)	Males 0-5	5-10	10-15	15-20	20-30	30-40	40-50	50-60	60-70	70-80	80-90	90-100	100 & up	Females 0-5	5-10	10-15	15-20	20-30	30-40	40-50	50-60	60-70	70-80	80-90	90-100	100 & up	Aliens
1830 - Co. St. Name: RALPH YOUNKIN				1					1													1					
1840 - Co. St. Name:																											

Dwelling #	Family #	Name of each person whose place of abode on June 1 was in this family	Age	Sex	Color	Occupation	Value of real estate	Value of personal estate	Place of birth	Married this yr.	School this yr.	Can't read/write	Deaf, blind, insane, etc.
1850 - County:					State:		Post office:						
1860 - County:					State:		Post office:						

© 1977 Netti Schreiner-Yantis, 6818 Lois Drive, Springfield, VA. 22150

THE TROUT FAMILY.

§94. From the traditions preserved in several branches of the Trout family today, it would seem that many years before the Revolutionary War three brothers, Lutherans, fleeing from religious persecution in Germany, emigrated from the neighborhood of Frankfort-on-the-Main and settled at Germantown, Pennsylvania. One of them, Nathaniel (?), remained in Pennsylvania; the second, Daniel (?), removed to Frederick County, Virginia; and the third, Jeremiah (?), who never married, was a Lutheran minister and a chaplain in the Army during the Revolution. A sermon preached by him the evening before the battle of the Brandywine was published in Harper's Magazine many years ago, but was there attributed to a Joab or Jacob Trout. His Bible, in which all his texts were marked with red ink, was preserved until about fifty years ago, when it was lost. Several heir-looms still remain, including an old hundred-year almanac, bound in leather and preserved in a leather case, printed in German in the year 1699, and illustrated with curious woodcuts. The name was originally spelled Traut, meaning in German, "lovely" or "dear". One thing is uniformly said,—that these ancestors for many generations have been a God-fearing, honest and industrious people. An examination of the court and other records of Philadelphia County, Pa., and Frederick County, Va., shows that this tradition is in the main correct, though the names of the original immigrants have been handed down inaccurately. The following account of the family is based upon these records.

About 1740, there were three brothers, John Balthazar (generally called Baltzer), George and Jeremias Trout, residing at Germantown, Pa., their names being spelled indiscriminately Trout and Traut. They were among the earliest settlers at Germantown, George Trout owning 28 acres and Baltzer Trout 25 acres of land there. I am not at all sure that they emigrated from Germany about that time, but am inclined to believe that they were sons of one "John Trout of Upper Dublin Township in Philadelphia County, yeomen", who in his will, made April, 3, 1728, and approved May 7, 1728, mentions his wife Catharine, his eldest son John as his executor, and his youngest son Philip, but does not give the names of his other children. This oldest son may have been the John Baltzer Trout mentioned above; and all the names occur frequently in the Trout family. Though I could find no proof of this connection, there was nothing to disprove it.

George Trout died in July, 1745. In his will, made July 17, 1745 and approved August 3, 1745, in which he calls himself "George Troud of Germantown, yeoman", he mentions his wife Cassie, his daughters Leaney (?) and Catherine, his son Henry, and five other children not named. John Baltzer Trout was one of the witnesses to the will. Jeremias Trout may have been the minister referred to in the tradition above. Nothing further is known of him.

§95. **JOHN BALTZER TROUT,** perhaps the oldest of the three brothers, died in the year 1750. There is no will of his on record, and the name of his wife is not known; but on May, 26, 1747, he made a will respecting certain property jointly with his brother Jeremias Trout, in which are mentioned "our beloved sons and cousins Jacob, Balthazer and Jeremias Trout (the three sons of John Balthazar Trout)". It would appear that his wife had died and that these were his only sons. The will was probated June 21, 1750, John B. Trout having died shortly before that date, Jeremias Trout surviving him. His son Baltzer Trout died in Nov. 1762, his will mentioning his wife Barbara Trout, his daughter Mary, and his brother-in-law Nicholas Rittenhouse. His other son Jeremias Trout died in 1789, his will naming his wife Hannah, and his five children, Margaret, Bottes (?), Hannah, William and John. One striking feature of nearly all these early wills is the fact that special provision is made for the thorough education of the children of the testators.

§96. **Jacob Trout,** son of John B. Trout, removed about 1760 from Germantown to Frederick County, Va., and settled at Newtown (also called Stephensburg, but now Stephens City).

There was a Nicholas Trout living in that county in 1752, but whether he was related to the family or not, is not known Jacob Trout died shortly before April 5, 1774, for on that date Barbara Trout and Jacob Trout, Jr., are mentioned as administrators of Jacob Trout, deceased. His wife was *Barbara Klein*, who came to this country from Germany about 1750. She lived to an old age, dying at Newtown after 1812. Her grand children used to love to visit her and hear the stories she would relate to them about her childhood in the Fatherland. She was perhaps a sister of Adam Klein, who in his will, made December 9, 1799 and approved Dec. 1, 1800, named among others, his son-in-law Daniel Trout (see §97), his daughter Barbara Grapes, his brother Jacob and his sons Michael and John. Jacob and Barbara Trout had at least six children,—Jacob, Baltzer, Daniel, Philip, Henry and Catherine. It is said that there were one or two other sons who moved to Tennessee or Georgia.

A. JACOB TROUT, lived at Newtown, and died there unmarried in 1790. In his will, made Feb. 1, 1790 and approved April 8, 1790, he mentions his mother Barbara Trout, his sister Catherine Boyers and her son, Henry Trout the son of his brother Baltzer Trout, and his brothers Philip, Daniel and Henry. His brother Baltzer was his executor.

B. BALTZER TROUT had at least three sons,—Henry, John and William. He is said to have moved with his family to Sandusky County, Ohio, between the years 1790 and 1810.

---

§97. C. DANIEL TROUT married *Anne Maria Klein*, daughter of Adam Klein of Frederick County; see §96. He moved with his family to Kentucky in 1811, one of his sons having preceded him to that State. His eight children were: Anne Mary, Jacob, Daniel, Rachel, Jeremiah, Sarah (m. Jacob Overpeck), Isaac, and Catherine Trout (m. William Buchanan). Daniel Trout, Jr., married Anne Bradley Moreland and had thirteen children: Mary (m. Isaac Coleman), Catherine, William, Priscilla (m. ..... Walton), Elkanah, Louisa (m. William Duncan), Jeremiah, Daniel B., Lucetta (m. J. S.

Maddox), Eliza Ellen (m. W. G. Luckett), John A. (married and had two sons, James V. and Albert E), Albert A., and Andrew J. Trout.

---

98. D. PHILIP TROUT, b. Newtown (?), August 11, 1759; d. ib. August 21, 1812; m. Strasburg, in 1786, *Mary Magdalene Lambert* (b. ib. Feb. 22, 1758; d. Newtown, Feb. 12, 1826; see §111); he lived at Newtown, and reared all his family there. In his will, made August 21, 1812 and approved March 2, 1813, he mentions his wife Mollie, and his mother, and names his wife, his brother Henry and Jacob Boyers as executors. He had nine children, as follows:

99 I. JOSEPH TROUT, b. Newtown, Oct. 16, 1787; d. Port Republic, March 26, 1850; m. Augusta County, December 24, 1812, *Sarah Whitesides*; see KINNEY FAMILY, §5. He lived at Greenville, Augusta County, till about 1818, when he removed to Port Republic, where he resided until his death. For a number of years he was practically an invalid, having suffered a stroke of paralysis. The records of the War Department show that he served for a short while in the War of 1812 as a private in Capt. John C. Sowers's Company of Virginia Artillery from Augusta County. His name appears on the rolls of that organization with remarks: "Com. of service, Jan. 4, 1814; Ex. of service, April 13, 1814; Term charged 3 mos. 8 da." He had eleven children, as follows:

1. WILLIAM HENRY HARRISON TROUT, b. Greenville, Oct. 14, 1813; d. ib. Dec. 14, 1814.
2. MARY ANN TROUT, b. ib. Nov. 27, 1815; d. Port Republic, Nov. 22, 1860; m. ib. August 14, 1839, *Thomas William Ryan* (b. Baltimore, Md., March 29, 1813; d. Mt. Jackson, August 12, 1883; he was a farmer in Rockingham County).
   (1). JOSEPH NICHOLAS RYAN, b. Port Republic, June 27, 1840; d. Staunton, Nov. 30, 1892; m. Augusta County, May 14, 1867, *Martha Eliza Francisco* (b. Warm Springs, Dec. 16, 1845; l. Staunton); he was Clerk of the Circuit Court of Augusta County from 1864 till his death.

Perry County District Library
NEW LEXINGTON, OHIO 43764

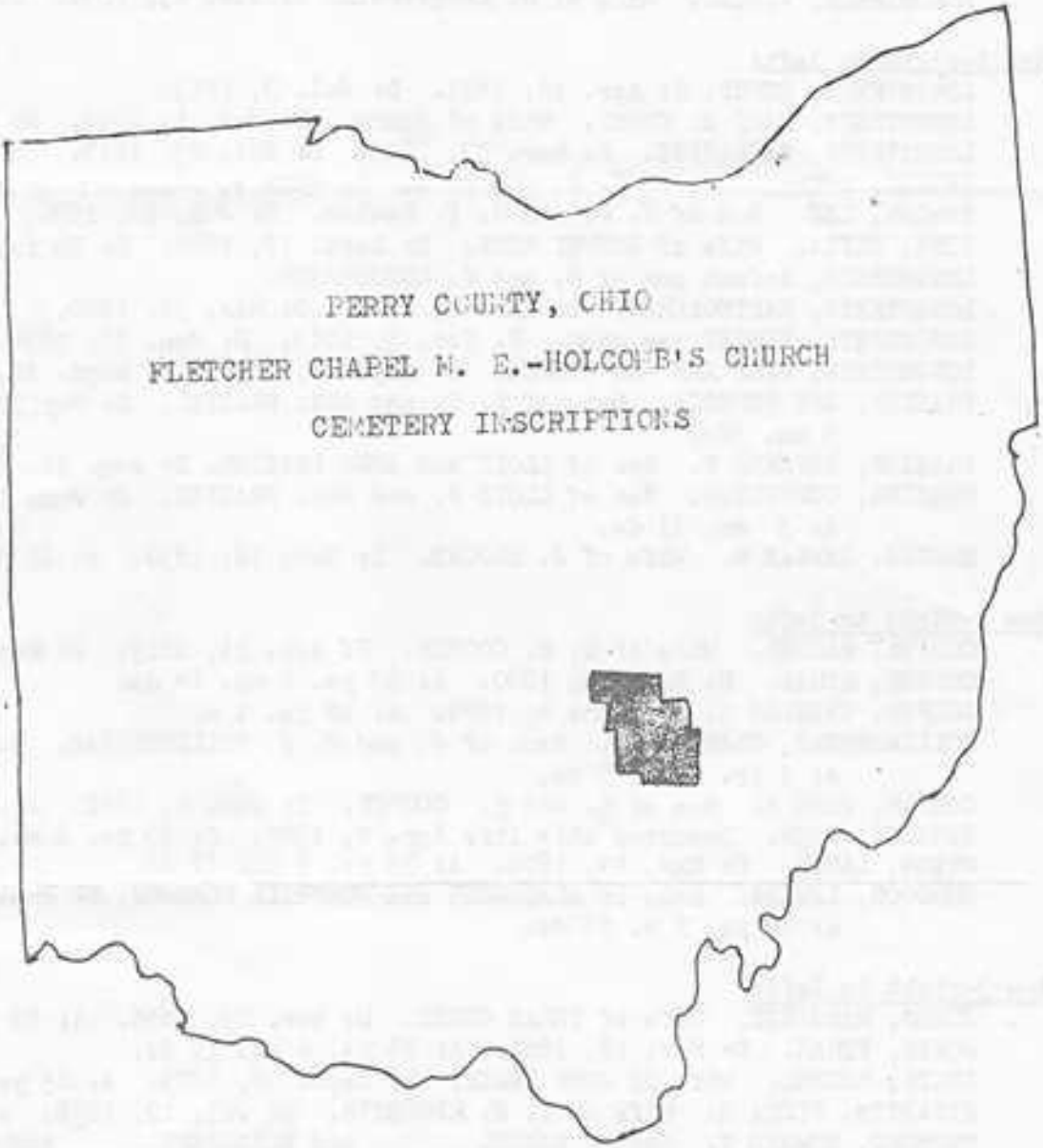

PERRY COUNTY, OHIO

FLETCHER CHAPEL M. E.-HOLCOMB'S CHURCH

CEMETERY INSCRIPTIONS

Copied By: Sharon Chuvalas And Cris Reed

16 May 1982

FLETCHER CHAPEL M. E.-HOLCOMB'S CHURCH

Located off Township Road 202, 2 miles northwest of Portersville, in Perry County.

Stones at entrance to cemetery:
LONGSTRETH, infant son of HENRY and MARY Longstreth. (Stone next to tree near fence
LONGSTRETH, VIOLET. Wife of B. Longstreth. D: Jan. 25, 1854. A: 40 yr. 2m. 2d.

Row 1-right to left:
LONGSTRETH, HENRY. B: Apr. 16, 1831. D: Jul. 3, 1913.
LONGSTRETH, MARY E. CURRY. Wife of Henry. B: Jan. 1, 1833. D: Feb. 22, 1919.
LONGSTRETH, CATHARINE. B: Mar. 23, 1825. D: Jul. 25, 1913.
BENNET, infant dau. of E. S. and L. A. D: June 1, 1871.
NEWLON, LEE. Son of J. C. and M. E. Newlon. D: Jul. 26, 1876. A: 27 dys.
KIRK, ELIZA. Wife of HARVEY KIRK. D: Sept. 17, 1884. A: 26 ys. 4ms. 20ds.
LONGSTRETH, infant son of B. and V. LONGSTRETH.
LONGSTRETH, BARTHOLOMEW. B: Apr. 2, 1809. D: Mar. 30, 1900.
LONGSTRETH, VIOLET nee WAHN. B: Nov. 5, 1813. D: Jan. 25, 1854.
LONGSTRETH, MARY ANN nee PIERCE. B: Aug. 20, 1822. D: Sept. 22, 1903.
FRAZIER, ANN REBECCA. Dau. of L. T. and ANNA FRAZIER. D: May 30, 1844. A: 1 yr 5 ms. 5ds.
FRAZIER, RICHARD E. Son of LLOYD and ANNA FRAZIER. D: Aug. 11, 1849. A: 2 yr.
FRAZIER, CORNELIUS. Son of LLOYD F. and ANNA FRAZIER. D: June 16, 1849. A: 5 ms. 21 ds.
BROCKE, HANNAH M. Wife of J. BROCKE. D: Nov. 16, 1859. A: 29 ys. 4 ms. 22 ds.

Row 2-right to left:
COOPER, RACHEL. Wife of R. S. COOPER. B: Apr. 11, 1819. D: May 16, 1890.
COOPER, REUAL. D: Dec. 15, 1880. A: 68 ys. 6 ms. 14 ds.
COOPER, CHARLES A. D: June 4, 1879. A: 27 ys. 1 m.
HOLLINGSHEAD, CLARA BELL. Dau. of J. and M. J. HOLLINGSHEAD. D: Mar. 8, 1865. A: 1 yr. 8 ms. 8 ds.
COOPER, JOHN H. Son of R. and R. COOPER. D: Dec. 1, 1862. A: 21 ys. 7 ms. 13 ds
HANSLEY, JOHN. Departed this life Apr. 7, 1849. A: 75 ys. 2 ms. 20 ds.
GREGG, LABAN. D: Mar. 14, 1871. A: 35 ys. 9 ms. 17 ds.
BURGOON, LEVINA. Dau. of ALEXANDER and PURMEALL BURGOON. D: June 26, 1847. A: 19 ys. 1 m. 13 ds.

Row 3-right to left:
JONES, MARGARET. Wife of TERAH JONES. D: Nov. 25, 1856. A: 93 ys.
JONES, TERAH. D: Nov. 18, 1861. A: 94 ys. 6 ms. 17 ds.
BEATY, RACHEL. Wife of JOHN BEATY. D: Sept. 18, 1873. A: 65 ys. 6 ms.
RICKETTS, FLORA H. Wife of D. W. RICKETTS. D: Jul. 12, 1878. A: 24 ys. 4 ms. 2 d
HAMMOND, EDWARD T. Son of SAMUEL _____ and ELIZABETH_____HAMMOND. D: Aug. 18, 1869. A: 3 wks. 2 ds.
TOMLINSON, JEREMIAH. Son of STEPHEN and JANE TOMLINSON. D: Nov. 6, 1849.A: 8 ms. 1
TOMLINSON, JOHN. D: Oct. 14, 1841. A: 21 ys. 7 ms. 5 ds.
TOMLINSON, THOMAS. D: Oct. 14, 1831. A: 51 ys.
TOMLINSON, ACHSAH. Wife of THOMAS TOMLINSON. D: Oct. 27, 1869. A: 81 ys . 6ms 1
Next three stones are broken sandstones with no inscriptions. One sandstone at end of row has initials: A.E.R.

Row 4-right to left:

HOLCOMB, JOSEPH. D: Jul. 8, 1881. A: 66 ys. 3 ms. 3 ds.
HOLCOMB, ELIZA S. Wife of JOSEPH. D: May 14, 1875. A: 54 ys. 8 ds.
HOLCOMB, LUCILLA J. Dau. of JOSEPH and ELIZA. D: Jan. 7, 1871. A: 27 ys. 7 ms. 21 ds.
HOLCOMB, LUMON C. Son of T. and _____. D: Mar. 16, 1868. A: 3ys. 10 ms. 8ds.
HOLCOMB, HANNAH. Wife of W.M. ILIFF and JAMES HIGGINS. D: May 30, 1884. A: 80 ys. 4ms. 19 ds.
ILIFF, W. M. D: Aug. 1st 184-. A: 46 ys.----ms. 17 ds.
HOLCOMB, JOSEPH. Son of R. and E. H. HOLCOMB. D: Feb. 21, 1883. A: 2ys. 9ms. 15 ds.
HOLCOMB, BRITTEN. D: Aug. 30, 1839. A: 29 ys. 9 ms. 12 ds.
LONGSTRETH, MICHAEL. B: Mar. 17, 1789. D: Apr. 23, 1861. A: 72 ys. 1m. 6ds.
LONGSTRETH, CATHARINE. Wife of MICHAEL. B: Oct. 29, 1787. D: June 24, 1874. A: 86 ys. 4 ms. 5 ds.
LONGSTRETH, ISAAC. D: Nov. 20, 1851. A: 36 ys.
LONGSTRETH, MARY JANE. Dau. of I. and H. M. LONGSTRETH. D: Aug. 19, 1854. A: 1y 1m.

Row 5-right to left:

First five stones are broken off and gone. The following are all that can be read.
Me-----ry of Ca---- ------ of B. and S. Holco---- Nov. 6, 1829.
LONGSTRETH, JOHNATHAN. Son of M. and C.LONGSTRETH. D: Aug. 14, 1866. A: 33 ys. 3 ms. 7 ds.
LONGSTRETH, SILAS. Son of M. and C. LONGSTRETH. D: Jan. 27, 1827. A: 6ys. 6ms. 6ds.
LONGSTRETH, HENRY B. Son of M. and C. LONGSTRETH. D: Aug. 22, 1828. A: 11ys. 10 ms. 6 ds.
LONGSTRETH, MARGARET. Dau. of M. and C. LONGSTRETH. D: 1848. A: 7 ms.
Next four stones are broken sandstones.
YOUNKIN, infant son of J. and S. YOUNKIN. D: Apr. 23, 1845.
YOUNKIN, WILLIAM H. Son of E. and M. A. YOUNKIN. D: Dec. 13, 1874. A: 1m. 10 ds.
YOUNKIN, EDWIN S. Son of E. and M. A. YOUNKIN. D: Jul. 18, 1878. A: 9ms. 18 ds.
I. Y.
YOUNKIN, MARTHA A. Wife of ELI YOUNKIN. D: Apr. 9, 1880. A: 32 ys. 7 ms. 16 ds.

Row 6-right to left:

MILLIGAN, GEORGE. D: Jul. 28, 1879. A: 78 ys. 4ms. 4 ds.
MILLIGAN, PRISCILLA. Wife of GEORGE MILLIGAN. D: Sept. 7, 1876. A: 79 ys. 6ms. 5 ds.
MILLIGAN, GEORGE W. D: Apr. 3, 1865. A: 31 ys. 1 m. 13 ds. Member of Co. C 9th Virginia Infantry.
MILLIGAN, GEORGE W. Son of J. K. and R. J. MILLIGAN. D: Jan. 29, 1846. A: 1 m. 1 d.
MILLIGAN, REBECCA J. Wife of JOHN K. MILLIGAN. D: Jan. 2, 1846. A: 20 ys. 29 ds.
Memory of Sam---------(old sandstone).
HOLCOMB, JOSEPH. D: May 18, 1855. A: 80 ys. ---m. 18 ds.
HOLCOMB, NANCY BRITTAIN. Wife of ELIJAH HOLCOMB. 1746-1824. Pioneers from New Jersey in 1814.
Next three stones are unreadable sandstones.
Mem---- --y Mary A--- ---unkin who died -------2, 1822------7ms.

Row 7-right to left:

HOLCOMB, MARGARET. Wife of ASHER HOLCOMB. D: Sept. 5, 1879. A: 79 ys. 11 ms. 17 ds.

HOLCOMB, ASHER. D: Oct. 20, 1876. A: 78 ys. 3 ds.

REED, HESTER A. Dau. of REV. J. M. and S.REED. D: Apr. 10, 18-- (broken off). A: 30 ys. 1 m. 27 ds.

Men-----, Daughter of ---- S. Reed, who died Nov. 5, 1830. A: 3 ys. 8 ms. 8 ds.

Broken sandstone:------- and S.----------15,--------11 ds.

REED, HOMER C. Son of JOHN M. and SARAH REED. D: Dec. 9, 1846. A: 16 ys. 3 ms. 16 ds.

HOLCOMB, TILLSON M. B: Jul 18, 1866. D: Aug. 28, 1892.

HOLCOMB, infant son of J. P. and E. A. HOLCOMB. D: Jan. 20, 1869.

HOLCOMB, WILLIAM SEYMOUR. Son of Geo. J. P. and E. A. HOLCOMB. D: May 11, 1865. A: 3 ys. 6 ms. 10 ds.

HOLCOMB, HANNAH E. Dau. of A. and M. HOLCOMB. D: Sept. 2, 1846. A: 2 ys. 7ms. 20 ds.

HOLCOMB, MARGARET. Dau. of A. and M. HOLCOMB. D: Nov. 12, 1823. A: 20 ds.

HOLCOMB, WESTLY. Son of A. and M. HOLCOMB. D: Aug. 11, 1839. A: 9ys. 4 ds.

HARVEY, J. A. Co. H., 17th Ohio Infantry. DAR 1861-1865.

Stone without an inscription.

HARVEY, JOHN, SEN. D: Dec. 19, 1855. A: 73 ys. 6 ms.

HOFFET, JAMES. D: May 16, 1851. A: 83 ys. 7ms.

YOUNKIN, MARGARET. Wife of JOHN YOUNKIN. D: Jan. 11, 1892. A: 91 ys. 1m. 28 ds.

YOUNKIN, JOHN. D: Jul 12, 1831. A: 89 ys. 1m. 15 ds.

YOUNKIN, LYDIA JANE. B: Mar. 10, 1832. D: Apr. 21, 1901. A: 69 ys. 1m. 11 ds.

YOUNKIN, ELIZABETH. B: Dec. 24, 1827. D: Sept. 17, 1918. A: 90 ys. 9 ms. 23 ds.

Row 8-right to left:

An----- -------rap-------wif- --------love. (old sandstone).

------ory of -------- Godlove (old sandstone).

Jo----------ap. s (old sandstone).

old sandstone.

ROSE, JOSEPH. D: Oct. 25, 1846. A: 24 ys. 8 ds.

ROSE, SARAH. Wife of EZEKIEL ROSE. D: Jul. 20, 1847. A: 60 ys. 6 ms. 3 ds.

ROSE, EZEKIEL. D: Feb. 27, 1842. A: 67 ys. 4 ms. 4 ds. (top of stone against tree).

old sandstone.

BALL, ELIZABETH. Wife of ELIJAH BALL. D: Mar. 19, 1822. A: 53 ys.

PETTET, MARY. Wife of JOSEPH PETTET. D: Aug. 29, 1846. A: 48 ys. 10 ms.

PETTET, JOSEPH SR. D: Feb. 9, 1855. A: 59 ys. 8 ms. 4 ds.

BLACK, GEORGE SIDNEY. Son of J. and M. BLACK. D: Mar. 8, 1889. A: 15 ys. 3 ms. 5 ds.

Row 9-right to left:

WISE, HULDAH. Dau. of J. and E. WISE. D: Mar. 12, 1878. A: 2y. 8 ms. 10 ds.

WISE, EFFA. Dau. of JACOB and ELIZABETH WISE. D: Jul. 3, 1874. A: 5 ms. 3ds.

ALLEN, MARY E. Dau. of JOHN H. and M. J. ALLEN. D: Feb. 2, 1863. A: 1 y. 5 ms.

ALLEN, Son of J. and M. J. Allen.

ALLEN, JAMES. D: Oct. 11, 1871. A: 65 ys. 8 ms. 22 ds.

ALLEN, CHRISTINA A. Mar. 28, 1850-Apr. 8, 1882.

ALLEN, ALLOWAY W. Sept. 8, 1874-Nov. 14, 1874.

ALLEN, TEMELIA. MAY 4, 1876-Feb. 24, 1877.

unreadable sandstone.

Memory ------ Bar-------- Nancy Fi----- w----- who ------- 3, ------.

unreadable sandstone.

Memory --------oner who died --------- aged-------- Go--------b.

Source; Mark Nunn

Perry County (Ohio) Lawsuits

Young Jesse vs A. Elder R. Mills Ke 3
Young Jesse vs Joseph Laflin 3
Yost John for Wm Spencer vs Joseph Pourly 87
Younken Ralph vs John Younkin 89
Yost Henry vs William Holt 137

Ziegler Saml vs Saml Kratzer 9

Appearance To September Term 1823 89·A

No. 21 Sept. 19	Orton	Ralph Younkins vs John Younkin	Trespass on the case Dam $1500, Summon

24 Sept. 1823 Summoned by giving the defendant a copy of this writ my fees $1.50 J. Babb Sheriff

The above cause is dismissed by order of J B Orton Esqr the defendant having paid Costs

Shff Babb fe — 1.50 pd
Clk — — — 1.00 pd
Docket — 2.50
$5.00

Recd my fee J. H. Orton
10th June 1824

Perry County (Ohio) Clerk of Courts

Common Pleas Appearance Docket

Vol B Page 89-A

M.A. Mears

J. McDaniel [illegible]

I have Levied this writ by Replevying one four Horse wagon from the deft and delivered it to the plaintiff by the plaintiff entering into Bond with two freehold securities in the sum of one hundred Dollars also summoned the Defendant to appear at the next term of the court of Common Pleas for Perry County April 2" 1844. Fees $6,00 J. Worley Deputy Sheriff

Declaration filed Aug. 13" 1844
Plea filed May 24 1844

Writ of Replevin .75
Copy of Declaration .25
Copy of Plea .25

Judgment against Plaintiff April 1st 1845 for $23.45 D C M Damages

Plffs Cost		Defts Costs	
Shffs Costs	12.41	6.97	Costs of Sept Term A.D. 1844
Clerks before June	1.75	1.00	taxed to Defendant
" after "	3.28½	7.58½	Shffs fees Recd of Worley 6.00 $6.82
Jury fee		6.00	Clerks fee 3.00
Witness fees	17.25	25.25	Fi Fa June 10" 1845 9.82
	$ 4.59½	$ 46.81	3.0
Fi Fa June 9" 1845	35		
Copy of Bond	.75		
Shff W. Increase	3.00		

55

The State of Ohio
vs.
Franberry Samuel Younkin

Appeal
Transcript filed April 1" 1844

Declaration filed July 15" 1844
Leave to plead March Term 1844

Copy of Amd Declaration for Deft 62½
Copy of Transcript June 25 1844 2.00

Judgment for Plaintiff August Term 15" day A.D. 1845 for $67.71 Damages

Plaintiff		Defendant	
Witness fees	5.25	21.75	
Justices Costs	3.5		
Writ before Justice	.50		
Shff fee	13.00	4.00	Recd Jesse Worley
Clerks fee	2.50	5.77	In Court H Miser
Copy	2.00	62½	

December the 15/45 Received the amount of the above Judgment in free of John Younkin

J. Milligan Treasurer of Bearfield Township

Perry Co. Ohio

Spring Term 1844

Spring Term A.D. 1845.

1	Hood & Hick	The State of Ohio for the use of Bearfield Township in Perry County, vs.	Debt 6528 Capias ad Respondum Issued Sept 26" 1844.
	Stanberry	Samuel Yorukin	

I have taken the body of the within named defendant on whom the same hath been served, and have taken John Godlove & Jeremiah Godlove for bail the 28" Sept. 1844. Fees 2.50 J. Worley Deputy Sheriff

Special Bail March 31/45

Declaration filed May 12/45. Copy of Declaration for Defts atty 1.00

Demurrer Sustained & leave to amend Declaration as per Rule 1 Con. Aug Term 1840. Copy of Plea for Pltff 1.44

Amended Declaration filed Sept 25/45.

Demur to Amended Declaration filed Oct 8/45.

Judgment & Nonsuit Nov. 7" A.D. 1845

	Pltff.	Deft	
Shffs fees	2,50		Recd J. Worley
Copies	44	1,00	
Clerks fees	4,00	3,75	
	6,94	4,75	In Court Dec. 15" 1845 $11.65 H. Miser

2	McGinnis	Joseph Mishir vs. George Milligan & Grace Milligan	In Chancery Subpoena Oct 1" 1844.

Served on the Defts by copy Oct the 28" 1844 fees $2.00 J. Worley Deputy Sheriff

Copy of Bill for Respondent 2.00

Leave to amend Bill & Con. Aug. Term A.D. 1845 J. W. Davis 1.00

3.00

Perry County (Ohio)
Court of Common Pleas
Case #1 Spring Term 1845

not more

Spring Term A.D. 1845.

37 Rich & Spencer	John Youmkin and Isaac Bennett. vs. Sarah Trout (widow) Harrison Trout Mary Jane Trout, William Trout.	Petition for Partition Publication Filed Feb 12" 1845. Order of Partition Issued April 5" 1845.
Appointment of Guardian ad Litem		I page 133.
Order for Dower and Partition		" " "
Order of Sale		" " 149.
Confirmation aug Term A.D. 1845		

Atty fee	10.00 Receipt	J. B. Stocum	1.00 Receipt
Order	.50	S. Parker	1.00 Receipt
"	.50	M. Longstreth	1.75 Receipt
Surveyor Brown	3.00 Receipt	J. Youmkin	75 Receipt
Commissioners	3.00 Paid		
Chairman & C	1.50 Paid		
Sheriff Worley	5.00 Recd J. Worley		
Printer Shearer	5.00 Paid		
Clerk	6.00 Pd In Country $8.00		
Confirmation	1.00 Pd		
	35.50		

Hood & Hickman	Hiram Robinson vs.	Injunction Subpoena Issued
McGiann's	Jacob Mackey	Feb 14" 1845.

Served on the Deft by copy left at his residence with his wife Feby the 14" 1845 fees $1.00 J. Worley Sheriff

Leave to amend & continued August Term A.D. 1845.

Copy of Bill for Plaintiffs atty $2.00

Sheriffs	fees	1.00
Clerks	"	4.00
		5.00

Perry County (Ohio)
Court of Common Pleas

Case #37 Spring Term 1845

Mark Mair

February Sessions 1797

Bucks County Sst,

The Grand Inquest for the County of Bucks upon their Oaths & Affirmations do present, that Rudolph Youngken, late of the County afd. Yeoman, ~~being~~ Person on the first day of January in the year of our Lord One thousand, seven hundred & ninety seven, & at divers other days & times between that day & the day of taking this Inquisition with force & arms &c. at Bedminster Township in the County afsd. did keep & maintain & yet doth keep & maintain, a certain common ill governed, & disorderly House, & in his said House for his own Lucre & Gain certain persons as well Men as Women of evil Name & fame & of dishonest Conversation to frequent & come together, then & on the said other days & times there unlawfully & wilfully did cause & procure And the said Men & Women in his said House on the Lords Day & the other days & times at unlawful times to be & remain drinking, tippling & misbehaving themselves unlawfully, & wilfully doth permit, & yet doth permit, to the great damage & common Nuisance of the Citizens of this Commonwealth, there inhabiting, residing & passing, To the evil Example of all others in like Cases offending, And against the Peace & Dignity of the Commonwealth of Pennsylvania

Bucks County
CRIMINAL PAPERS
#3562

Feby Sessns 1797

Committ
y
Rudolph Youngken

Disordy Hou

Ignoramus
Isaac Watson

3562

this Commonwealth, there inhabiting, residing
& Passing, To the evil Example of all others in
like Cases offending, And against the Peace & Digni
ty of the Commonwealth of Pennsylvania

Witness
Conrad Mitman affd

W Sergeant
[illegible]

Bearfield Township Perry County

Randal Black	3				1		1			1		1
Eli Selby		2	1	1		1			1	~~11~~	11	1
Thousands Harrison	112	28	14	43	49	28	99	41	52	38	22	97
John Sheally					1			1		1		1
Robert Dorres	3				1	2			1			1
Edward Conner	1	2				1	1	1		1		1
Loyd Feel	2	1			1	1	1	1	1	1		2
Noah Feel					1		2		1			1
Lawson Feel				1					1			
Benjamin Morgan	3	1			1		2	3	1	1		2
Daniel Hamilton	3	1				1	2			1		1
Charles Daily	1				1				1			
Samuel Ogburn	2	1			1		3	3		1		1
Samuel Worly				1		1						1
Isaac Kent						1			1			
John Younkin		2		1	1	1			2	1	1	2
Wm J Moore	2				1	~~2~~	2		1	~~1~~		1
John B. Holcomb	2	2		1	1	1	2	1		1	1	1
Abraham Strikes				1								1
John Shrap	1					1			1	1		1
William Irwin		1			1		4	1		1		1
John A Hearing	1	1	1	3		1	3	1		1		1
Francis Harris	3	1			1		3			1		1
John Burgoon	1					1	2		2		1	1
Benjamin Fatman	1	1		1		1	2		2		1	1
John Goodlove	3				1	1	2		1			1
Leonard Straile	1				1		1	1	1			1
Bartholomew Fatman	1			1					1			1
Michel Longstreath	4				1		2			1		1
John J Jackson					1		1		1			1
Elisha Palmer			1	2		1			1		1	

19	267	267	Isaac Bennet	54				Pa	✓
20			Hope Bennet	42	b			O.	
21			Martha A. Bennet	19	b			O.	
22			Mary J. Bennet	16	b			O	
23			Ephraim Bennet	16	m			O	
24			Abraham P. Bennet	8	m			O.	
25			Wm. L. Bennet	3	m			Ma	✓
26	268	268	John Gamkin	58	m	Farmer ✓	5000	Ma	✓
27			Margaret Gamkin	49	b			O	
28			George Gamkin	25	m	Farmer ✓		O.	
29			Susanna Gamkin	24	b			O.	
30			Elizabeth Gamkin	22	b			O.	
31			Wm. Gamkin	20	m	Laborer ✓		O.	
32			Lydia J. Gamkin	18	b			O	
33			John. Gamkin	16	m	Laborer ✓		O.	
34			James Gamkin	14	m			O	
35			Amos Gamkin	12	m			O	
36			Isaac Gamkin	10	m			O	
37			Ephraim Gamkin	8	m			O.	
38			Eli Gamkin	5	m			O	
39			Margaret Gamkin	5	b			O	
40	269	269	John P. Holcomb	25	m	Farmer ✓	1500	Pa	✓
41			Lucinda Holcomb	21	b			O	

	Names of Heads of Families	Free White Mails					Free White Females				
		Under ten years of age	Ten & Under Sixteen years	Sixteen & Under twenty six including heads of families	Twenty six and under forty five including heads of families	Forty five and upwards including heads of families	Under ten years of age	Ten years and under Sixteen	Sixteen and under twenty six including heads of families	Twenty six and under forty five including heads of families	Forty five and upwards including heads of families
	Sydnor Bayley	"	"	"	1	"	1	"	"	1	
	Elizabeth Baker	"	"	"	"	"	"	"	"	"	2
	Thos A Herriford	"	1	2	1	"	"	"	"	"	1
	[illegible]	"	1	"	1	"	"	"	1	1	1
	Walter Lanham	1	"	"	1	"	4	"	"	1	"
	John Pierce	2	"	"	1	"	1	"	"	1	"
	Thomas Murphey	3	"	"	1	"	"	"	"	1	"
	Sarah Robinson	3	"	"	"	"	1	"	"	1	"
	Thos Blincoe	"	"	1	"	"	"	"	"	"	"
	Joseph Longley	5	"	"		"	5	"	"	1	"
	Geo Thomas	"	1	"	1	"	"	"	"	"	"

Taylor, Zingo
Teal, Jacob
Temery, John
Templer, James
John
Stacey
William
Tharp, David
Thatcher, Jonah
Stephen
Thomas, Daniel
David
George
Jacob
James
John
Joseph
Martha
Mary
Nancy
Philip
Phinias
Thomas
Thompson, Andrew
Anthony
Benjamin
Craven
Daniel
Hugh
Sarah
Thomas
William
Thornton, Anthony
Charles
Thrasher, Elias
Thrift, Charles
William
Tillett ?, Elizabeth
Tillett, George
Giles
Tillett ?, James
Tilly, John
Timery, Peter
Timmes ?, Elisha
William
Timns, Jesse
Joseph
Titus, Abner
Item
Samuel (2)
Stem
Tobert, Thomas
Todd, Samuel
Todhunter, John
Tolbott, Joseph
Tomlinson, Mary
Thomas
Tompkins, Benjamin
Torbert, Thomas
Totten, Mathias
Towberman ?, Peter
Towner, Jacob (2)
Tract, William
Trammel, Gerard
Garrard
Travenner, Isaac
Trence, James
Treyhern, Sarah
Thomas (2)
Tribbey, John
Joseph
Thomas (2)

Triplett, Daniel
Elizabeth
Enoch
Francis
James
John
Lias
Martha
Meccijah
Nathan
Reuben
Ruben
Silas
Stephen
Thomas (2)
William (2)
Trtlipa (Trttipo) ?,
William
Trusel, Thomas
William
Turley, John (2)
Turner, Alexander
Jesse
John
Robert
Tylor, John
William B.
Underwood, James
Margaret
Unglebee, William
Updike, Rufus
Upton, Archablad
Vanander, Jane
Vanievanter, Isaac
John
Joseph
Vanhorn, Garret
Garrett
James
John
John, Jr.
Thomas
Vanpelt, Joseph
Vansciver, Josiah
Vansciver ?, William
Vanstickler, Philip
Vansickles, Philip
Ve-non, John
Veal, Amos
Vears, John
Vernon, Daniel
James
John
Vickers, Nancy
William
Violet, Jeminah
Thomas
Violett, Elijah
Virmilion, John E.
Virmillion, Jacob
Wade, Hezekiah
Mary
Robert (2)
Waigley, George
Walker, Benjamin
Daniel
Garrett
Joseph
Thornton
William
Walraven, Josiah
Walters, Dyer

Walters, George
James (2)
John
Waltman, Jacob (2)
John
Warbe-tson, John
Ward, Samuel
Thomas
Warford, James
John
William
Warner, George
Leonard
Waterman, Alexander
Watkins, Samuel
William
Watson, Thomas
Watters, Dyer
James (2)
Watts, James
Thomas
Weadon, Jane
Margaret
Richard
Wean, Abraham
Wears, Robert
William
Weast, John
Weaver, George
Mason
Samuel
Welch, Rebeccah
Welker, James M.
Werts, Adam
Cumrod
Jacob
William
West, John
West ?, William
Wetherby, Martha
Whaley, Levi
Wheakley, William
Wheeler, Robert
Wherrey, Silas
Whitacre, Benjamin
John
White, Benjamin
Daniel
James (2)
John (2)
Josabed
Joseph
Josiah(2)
Levi
Rachel
Rebeccah
Robert
Robert, Jr.
Thomas
William (3)
Whitmore, Catherine
Wildman, Amos
Jacob
James
John
Joseph
Martin
Wildon, Jacob
Wiley, Hugh
John
Joseph
Wilkenson, Joseph

Wilkerson, John
Rachel
William
Wilkins, James
Thomas
Wilkinson, Thomas
Willett, Richard
Williams, Abner
Ellice
Enos
Hannah (2)
Hepsaber
Hillery
John (3)
Martha
Notly C.
Prifly(Prisly)
Samuel
William (3)
Wills, Benjamin
Thomas C.
Willson, Jacob
James (2)
Willson ?, John
Willson, John
Joseph (2)
Moses
Robert
Stephen
Wilson, John
Tobias
Wince, John
Wineburg, Jacob (2)
Winecoop, Philip
Winegarner, Adam
Henry
David
Herbert
Wines, Jacob
Wingrove, John
Winn, John
William
Winsel, George
John
Winters, James
Wirts, Peter
Wise, Peter
Thomas
Wists, Peter
Wolcord, William
Wolf, John (3)
William
Wollard, Isaac
John (2)
William
Woo ?, James
Wood, Bossel
Joseph
Mark
Woodford, Joseph
William
Woodly (Woodry),
William
Woody, Benjamin
Woolcord, James
Workman, Isaac (2)
Wornald ?, James
Worstley, John
Wren, Peter
Sanford
Travis
Wright, Anthony
Dolly

Continued:-
Wright, John (3)
Patterson
Samuel
William (3)
Wyatt, Jacob
Wyroff, Cornelius
Wynkoop, Carnelius

Yates, Isaac
Young, Alexander
Archibald
Benjamin
Cumrod
David
George

Young, Israel
John
Samuel W.
Younken, Ralph
Zimmerman, Elizabeth

---rton, James

__eylor, John
___ry, Lewis
___ry, Mary
___nner, William

LUNENBURG COUNTY

Abernathy, David
Adams, Thomas
Akin, Joel
Joseph
Alderson, James
Jeremiah
John S.
Josiah
Richard
Alexander, William
Allen, James
Allin, John
William
Almon, Edward
Ambrus, William
Amur, Nancy
Anderson, Mason
Thomas
Andrews, Alexander
Amy
Benjamin
Drury
George
Jesse
Apperson, Daniel(2)
David
Jonathan
Martha
Avery, Peter
Rudd
A_stoop ?, Hennery

Bacon, Drury
Edmun F.
Mary
Richard
William
Bagley, Anderson
Anderson, Jr.
Baley, Abraham
F-nney
Peter
Phoby
William
Barnes, Asa
George
James
John
Bates, David
Beach, Mary
Beacy, Sarah
Bell, Adam
Belts, Roston
Bennett, Richard
Bentley, Robert
Betts, Barby
Charles
Roston
Billups, John
Bishop, Edmond
John

Blackwell, C___
Joel
John
Robert
Thomas
Bohannon, Joseph
Nathaniel
William
Wilshire
Bokannon, Wilshire
Booker, Frances
Jonathan
Lowry
Boswell, John
Bowers, Jiles
Young
Bracy, Sarah
Bragg, David
James
Joel
Thomas
William (2)
Brangan ?, Nicholas
Branch, William
Bridgforth, Thomas
Bridy, Charles
Brinkle, Susannah
Brown, Burwell
Fanney
George
George, Sr.
James
John (2)
Mason
Pet-s
Robert
Stephen
William (2)
Bruice, Mary
Buckner, James M.
Elizabeth
Buckner, James
Buford, Hennery
Thomas
William, Jr.
William, Sr.
Bugg, John
Burge, Woodden
Burnett, Elizabeth
Jeremiah
Leroy
Philip
Robert
Burwell, Lewis
Busle, Adam
Burton, William

Cabines, Asa
Cabiness, Asa
Charles
Callahan, Moses

Callahan, Samuel
Calles, Abel
Richard
Callis, Abel
Henry
Cammeron, John
Campbell, John
Carter, Hawley
Chambers, Edward
Chandler, Martin
Sterling
Thomas
Chappell, Robert
Cheatham, Eleazar
Thomas
Christopher, John
Clark, George
Shadrack
Clarke, Feald
Clay, Levi
Obadiah
Thomas
Cocks, Danister
Flemmin
Cole, Bartlet
Josiah
Mary
Nun
Thomas
Coleman, Thomas
Colles, Richard
Collier, Jane
Collis, Abel
Emanuel
Henry
Colman, Laborn
William
Coopper, James
Cowan, Mary
William
Cowper, Elizabeth
Crabb, Richard K.
Craddock, Pleasant
Crofford, Thomas
Crafton, Frederick
James
John (2)
Richard
Staples
Thomas (2)
William, Jr.
William, Sr.
Craghead, George
Thomson T.
William
Craig, George
Crenshaw, Allin
Daniel
Joseph
Moses
U__y

Crimes, Elizabeth
Kesia
Leonard
Crowder, Bartholemew
Batt
George

Decum, William
Daley, John
Dance, Mathew
Daniel, Mary
Daubens, Bolen
Daubins, John
Davis, Betsy
Elizabeth
John
Mary
P-achas
Spencer
William (2)
William M.
William, Sr.
Zachariah
Debnom, Francis
Phillip
Degraffenreid,
Boswell
Elizabeth
Frances
Joseph B.
Tschame
Denton, Augustin
Lucy
Theopilus
Wyatt
Derby, New
John
Dickkens, Joseph
Dickens, Thomas
William
Dicks, James
Tandy
William
Donivant, Eldred
Doswell, John
Payton
Dunman, Joseph
Dunn, Billington
Richard
Dupray, Joseph

Edmonson, Benjamin
Thomas
Edmunds, Thomas
Edmuns, Cain
Edmunson, Upton
Edwards, Elizabeth
Elder, Travis
Elliott, Richard
Ellis, Ambrose
Calvin

1810 Amsen

Loudon Co, VA

	MALES					FEMALES						
	under 10	10-16	16-26	26-45	45 & up	under 10	10-16	16-26	26-45	45 & up	persons not taxed.	Slaves
William Sophes	2	0	0	1	0	1	0	0	2	0	0	
John Jackson	2	1	0	1	1	4	1	0	1	0	0	
Samuel Peacock	1	1	0	1	0	2	0	0	1	0	0	
Rueben Bagley	2	2	0	1	0	2	0	0	1	0	0	
Cunned Bowler	1	2	4	0	1	1	0	1	0	1	0	

	MALES					FEMALES						
	under 10	10-16	16-26	26-45	45 & up	under 10	10-16	16-26	26-45	45 & up	persons not taxed.	Slaves
John Potterfield	0	0	0	1	0	3	0	0	1	0	0	
Jacob Havener	3	1	0	1	0	2	0	0	1	0	0	
Abraham Wean	4	2	2	0	1	2	1	0	0	1	0	
George Row	1	0	0	1	0	3	0	0	1	0	0	
Henry Short	1	1	1	0	1	0	1	1	1	0	0	

BK 26
412

[illegible]

Recorded May 8th 1792

6 Apr 1792

[illegible]

do hereby release, bargain and confirm the said Twenty Acres of Land, Hereditaments and Premises with the Appurtenances unto him the said James Patterson and to his Heirs and Assigns forever. And the said James Patterson and Elizabeth his Wife in and by their Indenture of Bargain and Sale bearing date the Twenty first day of August 1788 and the other is dated the Twenty sixth day of December 1788 for the general Confirmation in said Deed mentioned did grant, bargain and confirm the said Twenty Acres of Land, Hereditaments & Premises with the Appurtenances unto Nicholas Charles and to his Heirs and Assigns forever. And the said Nicholas Charles and Barbara his Wife in and by their Indenture bearing date the first day of April 1793 for the Confirmation therein mentioned did grant, bargain and confirm all that the said Twenty Acres of Land, Hereditaments and Premises with the Appurtenances unto Rudolph Hockeman and John Raymond Campfuran severally and to their Heirs and Assigns forever, to be used by their Tenants in common, as fully and at large appears. And the said John Raymond Campfuran and Jemima his wife by their Indenture bearing date the fifteenth day of October 1793 for the Confirmation therein mentioned did grant, bargain and confirm all that the said Twenty Acres of Land, or so much thereof as shall be found, the dimensions and Premises with the Appurtenances unto Rudolph Hockeman above mentioned and to his Heirs and Assigns forever, to be used by their Tenants in common, as fully and at large appears; NOW THIS INDENTURE WITNESSETH, that the said Rudolph Hockeman being seized, during his life, of the said Twenty Acres of Land and Premises in fee simple, subject to the dower of his Wife, and leaving issue three Children namely, Jacob, Elizabeth and Eve, intermarried to Ralph Springhorn and Eve Springhorn, doth hereby give, grant, bargain and sell unto the said Jacob Hockeman, Ralph Springhorn and Elizabeth his Wife and Eve Hockeman, as in Consideration of the Sum of Forty Pounds of good and current Money to them the said Jacob Hockeman, Ralph Springhorn and Eve Hockeman in hand well and truly paid by the said John Bughstiger of the Forest East aforesaid, the receipt whereof they the said Jacob Hockeman, Ralph Springhorn and Eve Hockeman do hereby acknowledge & therefrom do acquit, exonerate, discharge the said John Bughstiger his Heirs, Executors & Administrators and Assigns forever by these Presents, HATH granted & bargained & sold, alienated, enfeoffed, released and confirmed and by these Presents DOTH grant, bargain and sell, alien, enfeoff, release and confirm unto the said John Bughstiger his Heirs and Assigns forever, all that the aforesaid Tract or Lot of Land situate, lying and being in Tuscarora aforesaid; BEGINNING at a Leaf of a Poplar Tree, thence by Thomas Kinsel's Land, thence extending by a line of James Patterson's Land North Twenty Five Degrees and a half West Eighty five Perches and three Quarters to a Walnut, thence by Bughstiger's and Thomas by the same North Eve Degrees and Twenty Minutes West Forty five Perches and a half to a Stone, thence by the other Part of the said 150 Acres South Forty Three Degrees and a half East Two Hundred and Twenty Perches to a Stone in a line of the said Thomas Kinsel's Land, thence by the same South Forty Six Degrees and a half East Twenty Five Perches and a half to the Place of Beginning, containing Twenty Acres of Land more or less. TOGETHER with all and singular the Buildings, Improvements, Ways, Woods, Waters, Water Courses, Rights, Liberties, Privileges, Hereditaments & Appurtenances whatsoever thereunto belonging or in anywise appertaining, and the Reversions, Remainders, Rents, Issues and Profits thereof, and all the Estate, Right, Title, Interest, Use, Property, Possession, Claim and Demand whatsoever of them the said Jacob Hockeman, Ralph Springhorn & Elizabeth his Wife & Eve Hockeman or either of them or either of them in and to the said Premises and every Part and Parcel thereof, or any Part thereof, or any Rents, Issues and Profits thereof, or any Part thereof, or any Part thereof, and all Deeds, Evidences and Writings touching or concerning the said Land and Premises or any Part thereof; TO HAVE AND TO HOLD the said described Lot of Twenty Acres of Land, Hereditaments and Premises hereby granted and sold or intended to be hereby granted & sold, conveyed & confirmed with every of the Appurtenances unto him the said John Bughstiger his Heirs and Assigns forever, to the only proper use, benefit and behoof of the said John Bughstiger, his Heirs and Assigns forever. UNLESS the Reputation of the yearly Interest hereafter accruing or to become due to the said Lot or Lands of the Purchaser. AND the said Jacob Hockeman, Ralph Springhorn & Elizabeth his Wife & Eve Hockeman and their Heirs the said described Lot of Twenty Acres of Land hereby in and above & by these Presents sold & conveyed unto him the said John Bughstiger his Heirs and Assigns against them the said Jacob Hockeman, Ralph Springhorn & Elizabeth his Wife & Eve Hockeman and their or either of their Heirs and against all or any Person or Persons lawfully claiming or to claim by from or under them or any of them shall and will WARRANT and forever defend by these Presents. AND further Lastly the said Jacob Hockeman, Ralph Springhorn & Elizabeth his Wife & Eve Hockeman for themselves and of them and each of their Heirs, Executors, Administrators hereby agree and covenant to and with the said John Bughstiger his Heirs and Assigns by these that they the said Jacob Hockeman, Ralph Springhorn and Eve Hockeman and each of their Heirs and all & every other Person and Persons or any of their Heirs having or lawfully claiming any Estate, Right, Title or Interest given to the said Lot above mentioned and described, shall or do convey and confirm or to any Part thereof by from or under them or any of them shall and will at any time or times hereafter upon the reasonable Request & at the proper Cost & Charges in the Law of the said John Bughstiger his Heirs and Assigns made, do, suffer & execute all and every such further, & other lawful and reasonable Acts, Things, Devises, Conveyances & Assurances in the Law whatsoever for the further, better and more perfect Granting, conveying, confirming and assuring of all & singular the said and Premises described with the Appurtenances unto him the said John Bughstiger his Heirs and Assigns to the only proper

Use

414

The Benefit and Behoof of the said John Bergstrasser his Heirs and Assigns for ever as aforesaid as by him the said John Bergstrasser or by his or their Council learned in the Law shall be reasonably advised devised or required. In Witness whereof the said Jacob Hockman Ralph Young-hen & Elizabeth his Wife & Eve Hockman have hereunto set their Hands and Seals the day & year first above written. Jacob Hockman (Seal) Rudolph Youngken (Seal) Elizabeth Youngken (Seal) Eve H. Hockman (Seal) Sealed and delivered in the Presence of us Philip Stein Henry Youngkenner. Received on the day of the date of the above written Indenture from the above named John Bergstrasser the sum of Sixty Pounds lawful Money of Pennsylvania it being in full the Consideration Money that was to be paid to us for the Land abovementioned We say received in full by us for the said Land Jacob Hockman Rudolph Youngken Eve H. Hockman. Witness present at signing & payment Philip Stein Henry Youngkenner. Bucks ss. On the day of the date of the above Indenture before me William Erwin Esq. one of the Justices of the Peace in and for the County of Bucks came the abovenamed Ralph Youngken and Elizabeth his Wife and Eve Hockman the mentioned acknowledged the above Indenture to be their Act and Deed & desired the same might be recorded as such according to Law plus the said Elizabeth being of full Age separately and apart from her said Husband examined the Contents being first made known unto her the their voluntarily consenting. In Witness whereof I have hereunto set my Hand & Seal the day & year first above written. William Erwin (Seal) Bucks ss. April 6th 1792 personally appeared before me William Erwin Esq. one of the Justices of the Peace in and for the County of Bucks Philip Stein and Henry Youkan who upon their solemn Oaths respectively taken doth declare and say that they saw the within mentioned Jacob Hockman sign Seal and deliver the within written Indenture as his Act and deed for the Purposes within mentioned and that their Names as Witnesses is of their own Hand Writing. Sworn before me day & date above written. William Erwin

Recorded May 8th 1792.

76

Our Kenneth to Kenneth

[illegible]

Rudolph Sold to Geo Deal 118 Acres Pages 80, 81 Bk 29
Signed 5/13/96 Recorded 5/30/96

Rudolph Sold to Geo Deal 88 Acres Pages 81, 82 Bk 29
Youngken Signed 5/13/96 Recorded 5/30/96 / 28/425 6/24/1796 Bu

Henry Jr sold to Sweitzer 88 acres.

Ck Seller (Grantor Geo Deal)
D Key L - Initial D. - 710 -

Ck Geo Deal (32/141)

Perry County, Ohio Marriage Licenses
1818-1830

Tabler, George	Margaret Baker	9 Apr. 1818, by Andrew Henkel	M.G.
Thaug, William	Hannah Sherwood	10 May 1818, by George Weiss	M.G.
Tuttle, Cyrus	Ann Dew	21 Oct. 1819, by Nemiah David	M.G.
Tracy, David	Martha Harnet	27 June 1820, by Jacob Meyers	M.G.
Teal, Losin (Lawson)	Ann Thrall	6 Apr. 1820, by Charles Waddell	Elder
Tevis, Robert	Eliza Brown	29 June 1820, by Andrew Henkel	M.G.
Taylor, George	Rebecca Jarvice	4 Nov. 1821, by Wm. Stevens	Elder
Tennant, Alex.	Anna Brooks	24 Sept. 1822, by Wm. Mechling	J.P.
Trout, John	Sarah Younkin	28 Nov. 1823, by John Younkin	J.P.
Tharp (Thrapp) Archabalt	Sarah Montgomery	25 Apr. 1823, by John Montgomery	J.P.
Tracy, Isaac	Mary Elder	24 Oct. 1823, by Joseph Clayton	J.P.
Teal, Ephriam	Margaret Koonts	13 Apr. 1824, by George Gardner	M.G.
Truax, Joseph	Susanna Skinner	13 Oct. 1825, by James Skinner	M.G.
Tumberton, George	Nancy Floyd	2 Nov. 1832? by Samuel Goodin	J.P.
Thomas, Jesse	Eliz. Miller	24 Mar. 1827, by James Quinn	M.G.
Talbert, John	Catherine Care	25 Nov. 1828, by Nich. D. Young	Cath. Pr.
Trout, Henry	Harriet Wilson	19 June 1828, by Charles Henkel	M.G.
Tatman, Benjamin	Rachel Davis	1 Oct. 1828, by George Gardner	M.G.
Tharp (Thrapp, John W	Agnus Jennings	16 Oct. 1828, by John McDonald	J.P.
Thrapp, Leonard	Nancy Cavene	28 May 1829, by James Skinner	M.G.
Tatman, Serenis	Amy Street	15 Aug. 1829, by George Reed	J.P.
Tayler, Joshua	Leathy Gardner	31 Dec. 1829, by Geo. Gardner	M.G.
Trout, Philip	Kesiah Ogg	28 June 1829, by Charles Henkel	M.G.
Tharp (Thrapp), Asa	Margaret Immel	24 Dec. 1829, by James Skinner	M.G.
Tharp (Thrapp) Jesse	Kesiah Montgomery	7 Jan. 1830, by " "	M.G.
Tayton (Layton) Jesse	Sarah Combs	25 Feb. 1830, by Benj. Waddell	M.G.
Udlin, Peter	Anna Maria Ross	14 Oct. 1821, by Andrew Henkel	M.G.
Upp, John	Rachel Stalter	8 June 1826, by " "	M.G.
Valentine, Wm.	Hannah Keith	13 Jan. 1824, by John Duddleson	J.P.
Vale, Gilbert	Eliza Baily	30 Sept. 1824, by James Skinner	M.G.
Vanatta, Elijah	Ann Eliza Lewis	9 Nov. 1825, by Wm. Stewart	M.G.
Valentine, James	Ann Herron	16 Aug. 1827, by Wm. Mechling	M.G.
Vanhorn, James	Mary Burgess	27 Dec. 1827, by Jas. Pewtherer	J.P.
Williams, Joseph	Mary Stutes	23 Apr. 1818, by Joseph Petty	J.P.
Wimer, Jacob	Mary Davis	28 May 1818, by Andrew Cusac	J.P.
Waggoner, George	M. Clingler	4 Aug. 1818, by Andrew Henkel	M.G.
Webster, Joseph	Permelia Plummer	8 Dec. 1818, by Charles Waddell	M.G.
Waggoner, David	Susanna App	2 Mar. 1819, by Andrew Henkel	M.G.
Welty, Christian	Cath. Lancaster	25 June 1819, by Elijah Scofield	M.G.
Williams, James	Pheba Lobdell	15 Apr. 1819, by Roswell Mills	J.P.
Wormer, John	Hatta Gordin	no date , by Andrew Henkel	M.G.
Woodbury, William	Margaret Strait	26 Dec. 1819, by Smith Goodin	M.G.
Whitmore (Whitmer) Geo.	Sarah Miller	4 Nov. 1819, by Andrew Henkel	M.G.
Willson, Thomas	Charlotte Deverbaugh	- Dec. 1819, by Thomas Cowen	J.P.
" Isaac	Margaret Rison	16 Apr. 1820, by " "	J.P.
" Henry	Mariah Watkins	8 June 1820, by Jacob Meyers	M.G.
Wiswell, Israel	Louansy Freman	15 June 1820, by Smith Goodin	M.G.
Willson, James	Nancy Clayton	27 Apr. 1820, by Andrew Henkel	M.G.
Wells, Dannes	Mary Braden	28 Aug. 1820, by Jacob Meyers	M.G.
Wetherworth, Jos.	Christine King	26 June 1821, by Nich. D. Young	Cath. Pr.
Willson, James	Elizabeth Gorden	29 Dec. 1821, by Asbury Elder	J.P.
Wilson, Thomas	Mary Jones	12 Apr. 1821, by Andrew Henkel	M.G.
Wilson, Robert	Elizabeth Richey	8 Sept. 1821, by Roswell Mills	J.P.
Wooly, Jacob	Elanor Rose	12 July 1821, by John Iliff	J.P.
Williams, Lettleton	Catherine Rambo	7 Sept. 1821, by Wm. Fulton	J.P.
Williams, George	Eliz. Hansicker	30 Aug. 1821, by Charles Waddell	M.G.
Ward, Amos	Polly Shupp?	25 Jan. 1821, by Wm. Fulton	J.P.
Walters, Andrew	Elizabeth Dillon	20 June 1822, by " "	J.P.
Wright, John	Bethany Strait	4 July 1822, by James Skinner	M.G.

(to be continued)

Source: Bonnie Knox, Wooster, Ohio (Wayne Co. librarian)

OHIO RECORDS AND PIONEER FAMILIES
Founded by Esther Weygandt Powell

Volume XIV Number 1

January ----------March 1973

CONTENTS

LAND GRANTS	Lucas County - Disputed Territory	1
BIBLE RECORDS	Clark	5
	Humphrey	7
CHURCH AND CEMETERY RECORDS	Chester County, Pennsylvania, Brandywine Manor Presbyterian Church	9
	Dekalb County, Indiana - Rude Cemetery	15
	Graves Along The Gold Rush Trail	18
	Shelby County, Ohio - Old Loramie Valley	19
FAMILY RECORDS	Putnam County - Clark	22
	Guernsey County - LePage	24
	Summit County - Sellers	27
PIONEER FAMILIES	Erie County	29
	Morrow County - Thompson	34
REVOLUTIONARY SOLDIERS	Hamilton County	35
TAX RECORDS	Crawford Co., Liberty Township 1832	37
WILL INDEX	Montgomery County, 1803 - 1850	38
QUERIES		42

Copyright ©1973
and
Published quarterly by THE OHIO GENEALOGICAL SOCIETY
Address: Route one, Box 332b, Ashland, Ohio, 44805
Subscription rates: $6.00 per year; single copies $2.00

Subscriptions begin with January issue. Query free with each subscription.
The Editors of Ohio Records and Pioneer Families assume no responsibility for errors in contributed material, although every effort is made to avoid them.

PERRY COUNTY, OHIO MARRIAGE LICENSES
First part of Book I 1818-1830

Compiled by Calvin L. McClintock, New Lexington, Ohio. Deceased in 1970.

	married		
Anderson, Brown	Catherine Ansel,	20 Aug. 1818,	by Roswell Mills
Abrams, John	Hannah Strawn,	29 Apr. 1819,	by Roswell Mills
Anspagh, David	Sarah Zartman,	14 Oct. 1819,	by Andrew Henkel
Aumack, Philip	Katharine Freshour,	27 Apr.1820,	by Edward Adams
Abreght, John	Ruth Roberts	20 July 1820,	by Andrew Henkel
Atkins, Elijah	Mary Younkin	4 Apr. 1822,	by John Wilson
Alwine, Lawrence	Phebe Worldley	2 Sep. 1821,	by Andrew Henkel
Amspacher, Michael	Elizabeth Miller,	30 May, 1822,	by Mich.J. Stecke
Alexander, Isaac	Eliza Strickler,	8 Aug. 1822,	by Smith Goodin
Anderson, Isaac	Susanna Ellis,	29 Sep. 1822,	by Jacob Meyer
Allen, George	Eleanor Taylor	20 Feb. 1823,	by William Comly
Angle, John P.	Mary Vanatta	20 Jan. 1824,	by Jacob Myers
Ansel, Peter	Elenor Starret	8 Jan. 1824,	by Andrew Cusac
Alexander, John H.	Mary Nunamaker	15 Oct. 1823,	by Andrew Henkel
Amrine, Andrew	Sarah Hough (Huff)	13 Apr. 1824,	by Andrew Cusac
Angle, John	Susannah Crumrine	17 Oct. 1824,	by Andrew Henkel
Ansel, John	Mary Ann Tracy	25 Aug. 1825,	by Thomas Moore
Ansil, Leonard	Rosanna Joiles	11 Aug. 1825,	by Andrew Cusac
Appleman, William	Catharine Zartman	8 Dec. 1825,	by James Porter
Allard, Jonathan W.	Delela Randolph	1 Dec. 1825,	by John McDonald
Allen, Richard	Eliza Graace	22 Sep. 1826,	by Wm.Henry Herron
Anant, John	Katharine Swinehart	Jan.18,'26	by David Strong
Alspach, Jacob	Mary Miller	16 Apr. 1827,	by David Long
Allen, James	Rebecca Godlove	23 Oct. 1827,	By Wm.Henry Herron
" Benj.	Sidney Simrell	1 Jan. 1828,	by John Wilson,
Appleman, John	Lovina Petit	4 July 1828,	by Geo. Gardner
Ansyl, Peter	Louisa Stoneburner	14 Oct. "	by David M.Sellers
Ansel, Henry	Sarah Stoneburner	8 Jan. 1829,	by David M.Sellers
Anderson, Daniel	Isabella Hopper	3 Sep. 1829,	by M.D. Brook
Aumock, George	Hannah Hull	19 Aug. 1829,	by Elijah Collins
	-B-		
Brooks, Fate	Hannah Kelly	4 June 1818,	by John W.Patterson
Bogle, Hamer	Mary Kerson	16 Apr. 1818,	by Thomas Nesbit
Bashore, Henry	Sarah Klingler	17 Nov. 1818,	by Andrew Henkel
Buse, Henry	Elizabeth Plummer	1 Nov. 1818,	by J.W. Patterson
Brubaker, Martin	Nancy Neil	29 Oct. 1818,	by Elesha L.Bouban
Brown, Joseph	Nancy McGowen	16 May 1819,	by Chas. Waddell
Baker, Jonas	Mary Binkley	8 Apr. 1819,	by Andrew Henkel
Barnes, Isaac	Sarah Vail	2 Aug. 1819,	by David Martin
Babb, Jonathan	Mary Henthorn	14 Oct. 1819,	by Chas. Waddell
Burgoin, James	Mary Minor	8 Dec. 1819,	by Allen Goff
Barker, Isaac	Liddia Nash	2 Jan. 1820,	by Andrew Henkel
Barrley, Isaac	Jane Labdell	17 Oct. 1819,	by J.W. Patterson
Brumage, Alex. W.	Eliz. Pemberton	19 Mar. 1820,	by Andrew Cusac
Binkley, John	Mary Fisher	25 May 1820,	by Andrew Henkel
Bodle, Samuel	Eliz. Keith	13 Apr. 1820,	by Thos. Nesbit
Barton, John	Eliz. Arrant	22 June 1820,	by Andrew Henkel
Bugh, Jesse	Susannah Cowen	26 Aug. 1820,	by Andrew Henkel
Bruner, Jacob	Julia Trout	14 Sep. 1820,	by Andrew Henkel
Batson, Lewis	Nancy Forsith	28 Sep. 1820,	by Andrew Henkel
Bugh, Jonathan	Mary Colens	13 Sep. 1820,	by Thomas Moore
Boyer, John	Lidia Ream	21 Sept.1820,	by Jacob Long
Bonham, Peter	Susannah Yost	7 Sep. 1820,	by George Debolt
Beery, Joseph	Magdalena Welty	15 Nov. 1821,	by Henry Stemen
Bishop, Jacob	Mary Ann Weedman	10 May 1821,	by Allen Goff
Bankes, Jacob	Mary Good	24 Apr. 1821,	by Nich.D. Young-Ca
Beamer, Henry	Sarah Bowman	9 Aug. 1821,	by Jacob Long
Benkley, Samuel	Julian Ream	13 June 1822,	by Chas. Waddell
Burge, Adam	Mary Johnson	11 Aug. 1821,	by Jacob Meyers

Source: Bonnie Knox (Wayne Co., librarian; Wooster, OH)

OHIO RECORDS AND PIONEER FAMILIES

Volume XIII Number 1

January----------March 1972

CONTENTS

GUEST EDITOR	Mrs. Bert Harter - "How Can One Be Sure" The Bleiler, Bliler, Blyler Family	1
LAND GRANTS	The Michigan Survey - Disputed Territory Williams County	13
ACCOUNT BOOK	Barnesville, Belmont County	17
BIBLE RECORDS	William Davidson Hardin and Logan Counties	21
FAMILY RECORDS	The Andrew Family	22
MARRIAGE LICENSES	Perry County	28
WILL ABSTRACTS	Preble County	31
WILL INDEX	Licking County, 1876-1898	36
QUERIES		40

Copyright © 1972
and
Published quarterly by THE OHIO GENEALOGICAL SOCIETY
Address: Route one, Box 332b, Ashland, Ohio 44805

EDITORS

Anne Dallas Budd
Lida Flint Harshman
William R. M. Houston, M. D.
Esther Weygandt Powell
Lois McNeil Ogier

Subscription rates: $6.00 per year; single copies $2.00. Subscriptions begin with January issue. Query free with each subscription. The Editors of Ohio Records and Pioneer Families assume no responsibility for errors in contributed material, although every effort is made to avoid them.

YFNB VOL I #2 30 APR 1938

Rudolph (Ralph) Younkin second son of Henry and (Catherine #34

Scherer) Younkin, was born about 1769 in Bucks County, Pa., he married Elizabeth Hockman, perhaps about 1780. A few years later moved to Perry County, Ohio, whee he lived the remainder of his life. He is buried near Corning, Ohio, his wife, Elizabeth died May 24, 1831, and is buried there also. Of the several descendants of Rudolph and Elizabeth, will only speak of two, namely John and Samuel. John was born July 27, 1791, he married Margaret Trout in 1820, he lived his entire life in Perry County, Ohio, and is buried near Conning, Ohio. Fourteen children were born to John and Margaret Younkin, of these only one is living, the grand old man Isaac Younkin, of Burlington, Kan. who was 98 years of age April 21, 1938, and is today the oldest known living Younkin in the U. S. A. A brother and sister, the Famous Younkin Twins having died in 1937, in their 93rd year.

See Sons under themselves

YFNB Vol 1 #2 30 Apr 1938

Of the several descendants of Rudolph and Elizabeth, will only speak of two, namely John and Samuel. John was born July 27, 1791, he married Margaret Trout in 1820, he lived his entire life in Perry County, Ohio, and is buried near Conning, Ohio. Fourteen children were born to John and Margaret Younkin, of these only one is living, the grand old man Isaac Younkin, of Burlington, Kan. who was 98 years of age April 21, 1938, and is today the oldest known living Younkin in the U. S. A. A brother and sister, the Famous Younkin Twins having died in 1937, in their 93rd year.

ISAAC

Age 98 Years, April 21st, 1938

Lives In Burlington, Kansas

YFNB 30 Apr 1938 P. 3

RECENT BIRTHDAYS OF OLD YOUNKIN FOLKS

S. Younkin, Cedar Rapids, Iowa. 85 years of age, March 29, 1938.

Isaac Younkin, Burlington, Kan. 98 years of age April 21st, 1938.

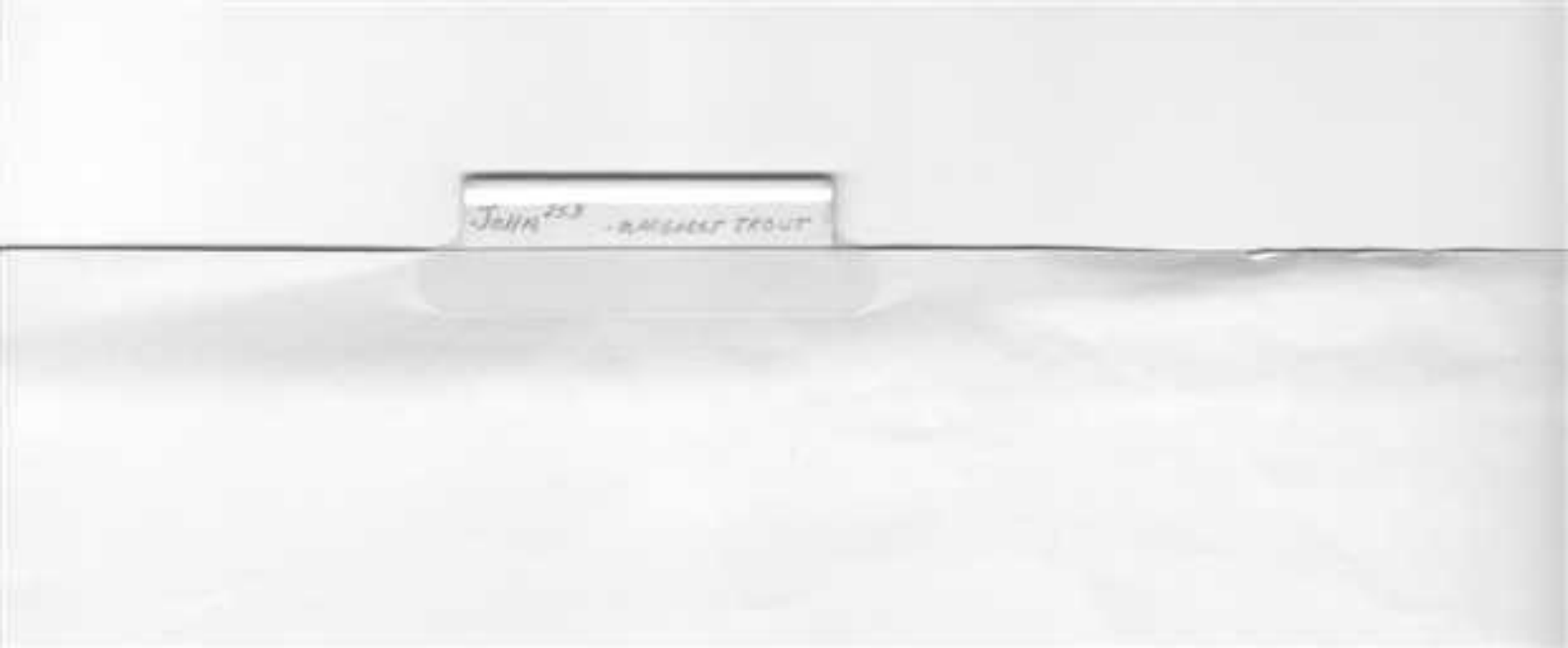
John 253 - BARGAINS TROUT

Family Group Record — MRIN 363

Tue, Aug 4, 1992

Husband: John YOUNKINS -1068

Born:	10 JUN 1816	Place: Middletown, Frederick, Maryland
Chr.:	6 OCT 1816	Place: German Reformed, Unit. Ch. of Chr, M, Md.
Marr:	18 JUN 1840	Place: Middletown, Frederick, Maryland
Died:	23 APR 1901	Place: New Baltimore, Frederick, Maryland
Bur.:		Place: Middletown Luth.,Cemetery,Frederick,Maryland

Father: John YOUNKIN Squire -235 Mother: Barbara ALEXANDER -1179
Other Wives:

Wife: Sarah Jane FISH -1069

Born:	5 JUL 1821	Place: , , Maryland
Chr.:		Place:
Died:	25 JAN 1901	Place: New Baltimore, Frederick, Maryland
Bur.:		Place: Middletown Luth.,Cemetery,Frederick,Maryland

Father: Mother:
Other Husbands:

Sex M/F	Children		List each child (living or dead) in order of birth
1.	Name:	Frances Ann Catharine YOUNKIN -1072	Spouse: Henry KEPHART -3046
F	Born:	26 FEB 1841	Place: Middletown, Frederick, Maryland
	Chr.:	29 JUL 1841	Place: Zion Lutheran, Middletown, Frederick, Md.
	Marr:		Place:
	Died:	29 JAN 1901	Place: Middletown, Frederick, Maryland
2.	Name:	Carlton Melanchton YOUNKINS -1070	Spouse: Margaret 'Ellen' SIGLER -1074
M	Born:	13 MAY 1843	Place: Middletown, Frederick, Maryland
	Chr.:	3 MAY 1844	Place: Zion Lutheran, Middletown, Frederick, Md.
	Marr:		Place:
	Died:	5 SEP 1925	Place: Middletown, Frederick, Maryland
3.	Name:	Martin Luther YOUNKIN -1073	Spouse: Caroline S. KOOGLE -1080
M	Born:	12 FEB 1846	Place: Middletown, Frederick, Maryland
	Chr.:		Place: Zion Lutheran, Middletown, Frederick, Md.
	Marr:	20 SEP 1866	Place: Middletown, Frederick, M, by F.A. Rupley
	Died:	28 DEC 1890	Place: New Baltimore, Frederick, Maryland
4.	Name:	John William Taylor YOUNKIN -1071	Spouse: Indiana 'Elizabeth' REEDER -1075
M	Born:	28 SEP 1848	Place: Middletown, Frederick, Maryland
	Chr.:		Place: Zion Lutheran, Middletown, Frederick, Md.
	Marr:	10 FEB 1868	Place: Frederick, Frederick, M, Rev A.M. Kester
	Died:	19 AUG 1930	Place: New Baltimore, Frederick, Maryland
5.	Name:	Charlotte Elizabeth 'Etta'? YOUNKINS -1176	Spouse: Amos C. O'NEAL -1178
F	Born:	3 FEB 1851	Place: Middletown, Frederick, Maryland
	Chr.:		Place: Zion Lutheran, Middletown, Frederick, Md.
	Marr:	11 MAR 1874	Place: Near Mt. Tabor, Frederick, Maryland
	Died:		Place:

Name and Address of Submitter:
YOUNKIN FAMILY NEWS BULLETIN
DONNA YOUNKIN LOGAN
12109-A OLD FREDERICK RD.
THURMONT, MARYLAND 21788
Phone: 301-898-3179

Relationship of Submitter to Husband _____ Wife _____

Husband: John YOUNKINS -1068			Year of Birth: 1816
Wife: Sarah Jane FISH -1069			Year of Birth: 1821
Sex Children (continued)			
6.	Name: Oliver Melvin Columbus YOUNKINS -1112		Spouse: Charlotte 'Elizabeth' KAETZEL -1113
M	Born: 29 JUN 1853	Place: Middletown, Frederick, Maryland	
	Chr.: 11 APR 1854	Place: Zion Lutheran, Middletown, Frederick, Md.	
	Marr: 13 NOV 1874	Place: , Washington, Maryland	
	Died: 10 MAR 1936	Place: Brownsville, Washington, Maryland	
7.	Name: Emory Calvin YOUNKINS -1151		Spouse: Laura Olivia JONES -1152
M	Born: 15 MAR 1856	Place: Middletown, Frederick, Maryland	
	Chr.: 10 APR 1856	Place: Zion Lutheran, Middletown, Frederick, Md.	
	Marr: 24 DEC 1876	Place: Frederick, Frederick, Maryland	
	Died:	Place: , Frederick, Maryland	
8.	Name: Claretta L. J. YOUNKIN Klink -1177		Spouse:
F	Born: 9 MAR 1858	Place: Middletown, Frederick, Maryland	
	Chr.: 30 JUN 1858	Place: Zion Lutheran, Middletown, Frederick, Md.	
	Marr:	Place:	
	Died:	Place:	
9.	Name: Mary Celesta 'Mollie' YOUNKIN -1183		Spouse: Isaac JONES -1184
F	Born: 6 MAR 1861	Place: Middletown, Frederick, Maryland	
	Chr.: 25 NOV 1861	Place: Zion Lutheran, Middletown, Frederick, Md.	
	Marr: 1 JAN 1885	Place: Middletown,Frederick,Maryland,brides home	
	Died:	Place:	

Family Group Record — MRIN 87

Tue, Aug 4, 1992

Husband: John YOUNKIN Squire -235

Born:	27 JUL 1791	Place:	
Chr.:		Place:	
Marr:	8 FEB 1820	Place:	York Twp., Morgan, Ohio
Died:	12 JUL 1881	Place:	Bearfield Twp, Perry, Ohio, age 89/11/15
Bur.:		Place:	Holcomb Church, Cemetery, Bearfield, Ohio

Father: Rudolph YOUNKIN -84 Mother: Elizabeth HOCKMAN -112

Other Wives: Barbara ALEXANDER

Wife: Elizabeth 'Margaret' TROUT -237

Born:	13 NOV 1800	Place:	, Loudoun, Virginia
Chr.:	15 MAY 1802	Place:	New Jerusalem,Evan. Lutheran,L,Loudoun, VA.
Died:	11 JAN 1892	Place:	Deavertown, Perry, Ohio
Bur.:	13 JAN 1892	Place:	Holcomb Church, Cemetery, Deavertown

Father: Casper TROUT -4287 Mother: Mary Ann -4288

Other Husbands:

Sex M/F	Children		List each child (living or dead) in order of birth	Spouse:
1. F	Name:	Mary Ann YOUNKIN -5023		
	Born:	17 MAR 1821	Place:	
	Chr.:		Place:	
	Marr:		Place:	
	Died:	1922 1822	Place:	in infancy, Perry, Ohio
2. M	Name:	Jacob YOUNKIN -5024		
	Born:	31 AUG 1822	Place:	
	Chr.:		Place:	
	Marr:		Place:	
	Died:		Place:	
3. M	Name:	George YOUNKIN -5025		
	Born:	3 AUG 1824	Place:	
	Chr.:		Place:	
	Marr:		Place:	
	Died:		Place:	never married, school teacher, Iowa
4. F	Name:	Susannah YOUNKIN -2464		Spouse: John IDEN -2465
	Born:	19 MAR 1826	Place:	, Morgan, Ohio
	Chr.:		Place:	
	Marr:	14 OCT 1858	Place:	, Perry, Ohio, Bk 4 pg.12
	Died:		Place:	
5. F	Name:	Elizabeth YOUNKIN -238		
	Born:	24 DEC 1827	Place:	, , Ohio
	Chr.:		Place:	
	Marr:		Place:	
	Died:	17 SEP 1918	Place:	age 90/8/20

Name and Address of Submitter:
YOUNKIN FAMILY NEWS BULLETIN
DONNA YOUNKIN LOGAN
12109-A OLD FREDERICK RD.
THURMONT, MARYLAND 21788
Phone: 301-898-3179

Relationship of Submitter to Husband _____ Wife _____

Husband: John YOUNKIN Squire -235			Year of Birth: 1791
Wife: Elizabeth 'Margaret' TROUT -237			Year of Birth: 1800
Sex Children (continued)			
6. Name: William YOUNKIN -2463			Spouse: Balinda SISLER -2466
M Born:	8 JAN 1830	Place: , Morgan, Ohio	
Chr.:		Place:	
Marr:	22 JAN 1848	Place: , Perry, Ohio, Bk 2-3 pg179	
Died:		Place:	
7. Name: Lydia Jane YOUNKIN -239			Spouse:
F Born:	10 MAR 1832	Place: , , Ohio	
Chr.:		Place:	
Marr:		Place:	
Died:	21 APR 1901	Place: never married, Perry, Ohio, age 69/1/11	
8. Name: John YOUNKIN -5026			Spouse:
M Born:	7 MAR 1834	Place:	
Chr.:		Place:	
Marr:		Place:	
Died:		Place: never married	
9. Name: James YOUNKIN -4213			Spouse: Elizabeth Jane PATTERSON -4214
M Born:	20 JAN 1835	Place: , , Ohio	
Chr.:		Place:	
Marr:	1860	Place: , Perry, Ohio, Bk 4 page 121	
Died:	13 FEB 1910	Place: Ottumwa, Wapello, Iowa	
10. Name: Amos YOUNKIN -950			Spouse: Rachel L. BENSON -1703
M Born:	9 FEB 1837	Place: , Perry, Ohio	
Chr.:		Place:	
Marr:	18 AUG 1874	Place: , Washington, Iowa, ?	
Died:	22 MAR 1918	Place: New Market, Page, Iowa	
11. Name: Isaac YOUNKIN -240			Spouse: Susan W. CURRY -1408
M Born:	21 APR 1840	Place: , , Ohio	
Chr.:		Place:	
Marr:	3 MAR 1864	Place:	
Died:	19 DEC 1938	Place: Burlington, , Kansas	
12. Name: Ephraim P. YOUNKIN -2458			Spouse: Agnes MC CALL -2459
M Born:	17 SEP 1842	Place: Bearfield, Perry, Ohio	
Chr.:		Place:	
Marr:	7 JUN 1873	Place: , Morgan, Ohio	
Died:	8 AUG 1933	Place: Malta, Morgan, Ohio, age 90y 10m 20d	
13. Name: Eli YOUNKIN -241			Spouse: Ann M. BAILEY -8017
M Born:	21 APR 1845	Place: , , Ohio	
Chr.:		Place:	
Marr:		Place:	
Died:	1 JAN 1937	Place: Corning, Perry, Ohio, Bearfield Twp	
14. Name: Margaret YOUNKIN -242			Spouse: James BLACK -248
F Born:	21 APR 1845	Place:	
Chr.:		Place:	
Marr:	19 JUL 1866	Place: , Perry, Ohio, bk 4 pg.402	
Died:	29 AUG 1937	Place: East Fultonham, Muskingum, Ohio	

Family Group Record — MRIN 404

Tue, Aug 4, 1992

Husband: John YOUNKIN Squire -235

Born:	27 JUL 1791	Place:	
Chr.:		Place:	
Marr:		Place:	not married, assume he, is father of, John
Died:	12 JUL 1881	Place:	Bearfield Twp, Perry, Ohio, age 89/11/15
Bur.:		Place:	Holcomb Church, Cemetery, Bearfield, Ohio

Father: Rudolph YOUNKIN -84 Mother: Elizabeth HOCKMAN -112
Other Wives: Elizabeth TROUT

Wife: Barbara ALEXANDER -1179

Born:	1795	Place:	, , Maryland
Chr.:		Place:	
Died:	26 NOV 1877	Place:	New Baltimore, Frederick, Maryland
Bur.:	28 NOV 1877	Place:	Middletown Ref.,Middletown,Frederick,Maryland

Father: Mother:
Other Husbands:

Sex Children — List each child (living or dead) in order of birth
M/F

1. Name: John YOUNKINS -1068 Spouse: Sarah Jane FISH -1069

M	Born:	10 JUN 1816	Place: Middletown, Frederick, Maryland
	Chr.:	6 OCT 1816	Place: German Reformed, Unit. Ch. of Chr, M, Md.
	Marr:	18 JUN 1840	Place: Middletown, Frederick, Maryland
	Died:	23 APR 1901	Place: New Baltimore, Frederick, Maryland

2. Name: Spouse:

Born:	Place:	
Chr.:	Place:	
Marr:	Place:	
Died:	Place:	

3. Name: Spouse:

Born:	Place:	
Chr.:	Place:	
Marr:	Place:	
Died:	Place:	

4. Name: Spouse:

Born:	Place:	
Chr.:	Place:	
Marr:	Place:	
Died:	Place:	

5. Name: Spouse:

Born:	Place:	
Chr.:	Place:	
Marr:	Place:	
Died:	Place:	

Name and Address of Submitter:
YOUNKIN FAMILY NEWS BULLETIN
DONNA YOUNKIN LOGAN
12109-A OLD FREDERICK RD.
THURMONT, MARYLAND 21788
Phone: 301-898-3179

Relationship of Submitter to Husband _____ Wife _____

See Pension files for confirmation of certain events- he enlisted in the War of 1812 from Middletown, Frederick Co., Md.

Since he married his sister, Sarah to John Trout, in 1823, perhaps he was in Middletown studying to be a minister with the minister who was serving both the Middletown Lutheran and the Loudoun County, Va. church.

Younkin Newsletter: shows he has 14 children (two of whom are the 'Famous YOUNKIN twins' who died in 1937.

1880 Census: Bearfield Twp., Perry Co., Oh. 15 Jun 1880
John age 88 b. Pa. and both parents born Pa.
Marg. age 80 b. Va.
Elizabeth age 46 (single) b. Oh.
Lydia age 44 (single) b. Oh
Eli age 35 widower b. Oh.
Eva F. age 10 (grandaughter of Head of House- Eli's daughter) b. OH. They MAY be living with a family by the name of HOLCOMB (both age 71 and born in Northern Germany ???) also could be a mistake on the census there is just no new dwelling number between the HOLCOMB's and John.

John and Margaret's children's births from Otto R. Younkin's notes.

YOUNKIN RECORDS FROM PERRY COUNTY PROBATE COURT, NEW LEXINGTON, OH.

YOUNKIN, John, dec'd. Case #2309 ADM. Pg. 257 - 1881
Eli YOUNKIN Appointed Administrator. Signed by Margaret YOUNKIN (Her Mark)
Ephriam A. Holcombe & Jasper Trout - Witnesses - Dated 29 day of Sept. 1881

YOUNKIN, John, dec'd (d 12 July 1881 Case #2218 - Pg 247 - 1880 - Will
David Longstreth, Williamson Sayre & Santine (?) Carroll - Appraisers
of John YOUNKIN Estate, late of Pleasant Township, Perry County, Ohio
dated 9 Sept 1881. Widow allowed $40.00 - no cow, no household goods.
Widow allowed $75.00 - no sheep; also she was allowed 20 bushels of wheat,
worth $25.00. No other property. Total allowed $45.00, Oct 28, 1881
Total Appraisal of Goods:

1 Carriage - $40.00
1 Mowing Machine - $5.00
23 Harrow Teeth - 2.50
11 Harrow teeth - 1.00
1 Wheel Barrow - .50
1 Lot Shoemakers Lasts - .25
1 Horse Rake - .50
1 Lot Hay Forks - 1.50
2 Shovels - .50
3 Mattocks - .75
1 Coal Pick - .25
2 Horse Stretchers - 1.00
Lead Pipe - .75
1 pr. Tongue Chains - .25
1 Lock Chain - .25
2 Grain Cradles - .25
2 Smothing Plains - .15
1 Lot of Old Iron - 1.25
1 Shovel Plow - 2.25
1 Lot of Grain Sickles - .50
1 Harness - .25
1 Broad Ax - .75
1 Copper Kettle - .50
2 Iron Kettles - 1.00
1 Cutting Box - .50
U. S. Treasury Notes - $40.00
National Bank Notes - $4.80
Total - $178.40

1 Copper Adz - $.20
2 Steel Yards - 1.50
1 Lot of Augers - 1.00
2 Chisels - .20
1 Drawing Knife - .15
2 Hand Saws - .75
1 Square - .25
1 Cross-cut Saw - .50
2 Seives - .50
1 Jack Screw - .50
2 Wrenches - .20
1 Half-bushel - .25
Post Hole Digger - .25
1 Wagon - 20.00
1 Log Carrier - 1.00
1 Log Wagon - 25.00
1 Grain Box - .25
1 Fanning Mill - 3.00
1 Wool Tier - .25
40 Bushels Wheat - 50.00
2 Barrels - .50
1 Saddle & Bridle - 3.00
1 Cane Mill - 5.00

Public Sale 29 Oct. 1881 realized
$180.75 of Goods.

MAXINE M. FISHER
316 W. JEFFERSON ST.
BALTIMORE, OH 43105

Vol 1 #1

Meet John Younkin

John's Service Pension File #30.744 is a unique one indeed. His claim for a Pension was for service performed in the War of 1812. By John's own statement he was drafted for a 6 month term in mid July 1814 into Captain Samuel Dorsey's Regiment of MD Militia. At this time John was living in Frederick Co., MD. He served for 7 weeks and then hired a Substitute. (note: The practice of 'hiring a substitute' was not at all unusual during these early Wars. With the demands of raising a young family in those days, it was understandably difficult to stay away for a long period of time.) Unfortunately his Pension was denied as, by his own admission, John had not rendered sufficient service 'personally'. Johns statement tells us that after his discharge, in 1814, he remained in Frederick County, MD for 2 years then removing to Loudon Co., VA. for 1 year and in 1817 he again moved this time to Perry Co., OH. His Pension Claim is dated 20 July 1880 (stating his age, at this time, as 89 years) and he was living in Deavertown,Morgan Co.,OH. John married Margaret TROUT in York Township, Morgan Co., OH. in February of 1820.

HISTORY

OF

FAIRFIELD AND PERRY COUNTIES,

OHIO.

THEIR PAST AND PRESENT,

CONTAINING

A COMPREHENSIVE HISTORY OF OHIO; A COMPLETE HISTORY OF FAIRFIELD AND PERRY COUNTIES; THEIR TOWNSHIPS, CITIES, VILLAGES, TOWNS, SCHOOLS, CHURCHES, SOCIETIES, INDUSTRIES, STATISTICS, ETC.; A HISTORY OF THEIR SOLDIERS IN THE LATE WAR; PORTRAITS OF EARLY SETTLERS AND PROMINENT MEN; MISCELLANEOUS MATTER; MAPS OF THE COUNTIES; BIOGRAPHIES AND HISTORIES OF PIONEER FAMILIES, ETC., ETC.

COMPILED BY A. A. GRAHAM.

ILLUSTRATED.

CHICAGO:
W. H. BEERS & CO.
1883.

5-91

TOWNSHIP HISTORIES.

CHAPTER XXII.

BEARFIELD TOWNSHIP.

Bearfield is one of the original townships of Perry county, Ohio, and was organized in 1818. It is situated one township north of the southeast corner of the county, and, with Monroe township, forms the most eastern portion of the county. At the time of its organization it was a full township, containing thirty-six sections, and remained so up to 1850, when there were nine sections taken from the southwest corner of it to form a part of Pleasant township, thus leaving it with twenty-seven sections, or seventeen thousand two hundred and eighty acres of land. It is bounded on the north by Harrison township, of Perry county, and Harrison township, of Morgan county; on the south, by Monroe and Pleasant townships, of Perry county; on the east, by Harrison and Bearfield townships, of Morgan county, and on the west, by Pleasant and Pike townships. The township is naturally divided into two parts, or slopes, by a ridge passing in a northeastern and southwesterly direction, the northern slope dipping toward the Muskingum valley, and occupying about two-thirds of its surface. The southern slope dips toward the Hocking valley, and contains about one-third of its area. The streams are all small, and from this natural division flow both north and south, the greater number rising within its own borders. The largest stream is that of the south branch of Jonathan's Creek, which flows from the central northern part of Pleasant township, in a northeastern direction, and flows out at its northern boundary, near McLuney, in Harrison township. The township is all underlaid with a stratum of the best of soft coal, four feet thick. This coal is mined in the northwestern part by drifting; but if it were obtained in the southern and eastern parts it would necessarily have to be by shafting, so rapidly does the stratum dip. Iron ore and fire and potter's clay are found in many places. The iron ore is of the black band mineral, and yields about forty per cent of iron. The potter's clay is of the best quality, from which all kinds of common stoneware are successfully manufactured.

The surface of this township may well be said to be everywhere undulating. It has so small a portion of valley land that it is scarcely worth a mention. The hills are not so high, but a great many of them

are rather steep; yet there is not much of the land that is not arable, and its fertility is beyond dispute, as many an industrious farmer, who now enjoys a full competency for his declining years, can testify. Coal mines, iron ore deposits, potter and fire clay banks, and farm products, are seldom more happily united than in Bearfield township.

It is said that James Black was the first settler in this township, who must have come before 1812, but how long before is unknown. He settled near where Porterville now stands. As early as 1815 came the father of Jacob Hearing and settled, a neighbor to James Black. The following is a list of the first settlers, as could best be obtained from available records: Benjamin Tatman, Bartholomew Tatman, John G. Hearing, David Worley, Charles Crook, Samuel Ogburn, John B. Holcomb, Benjamin Morgan, Lawson Teal, Samuel Worley, James Palmer, Edward Conner, James Montgomery, Isaac Kent, Michael Longstreth, William Lashley, Andrew Woods, John Younkin, Thomas Tatman, John A. Hearing, Samuel Younkin, William J. Moore, Elisha Palmer, Matthew Palmer, Leon Strait, William Tatman, John Montgomery, John Thrapp, L. J. Baker, Ezekiel Rose, John J. Jackson, David Little, Lloyd Teal, and John Handsley. These people came from the Eastern States and the Old Country; consequently, were a mixture of various nations.

Upon their arrival, all the hardships and realities of a pioneer life were upon them. The "Giant Oak" stood king of the forest, and defied the "Woodman's ax." At once it was to be seen that there was life for a struggle, and prosperity for continued effort. Making bare their muscles to the labor, and with wills determined to know the best or worst of it, log cabins sprang up like mushrooms from a hot bed, and passed away like fairies in the morning dew-drops, giving place to the hewed log-house, and eventually to the unique frame and brick architectural dwellings of the present day and generation, as the harvest of the fallow, broken by the wooden mouldboard as it was directed by the muscle that received sustenance from the hand and horse grist mill, and toated upon the pack saddle, together with the venison, the bear and the turkey, nature's provision for man's coming. In those pioneer days, the sickle was thrust, the flail was wielded or the oxen trod out the grain, which was fanned by the sheets of pioneer couches, for twenty-five cents per bushel, in trade.

Corn was plowed with the rudest plows for twelve and a half cents in trade. Tea and coffee were luxuries that was too expensive to be often indulged in; upon Sunday or a holiday they might be allowed. Yet at their log rollings and house and barn raisings we still can catch a breath of their hilarity and neighborly feeling, and we are often constrained to say, "They enjoyed themselves more than we do now, never taking a thought that then they had no time to quarrel with each other, or look up the intricate points of law and push a law suit. They were busily employed.

The most of the land in this township was entered directly, by the citizens themselves, at $1.25 per acre. Some of the southern part came through the hands of Buckingham and Sturgess.

It is creditably stated that of those who took up land through Buckingham, many were unable to pay for it, and some could no more than

pay the interest on the money they borrowed from him, or was due on back payments, the enormous interest of twenty per cent. being charged by him for money invested, or upon back pay for their farms, purchas- of him at from $5.00 to $10.00 per acre. In consequence of this they were obliged, many of them, to sell out the very land they had doubly earned and made fruitful by their toil, in many cases saving a mere pittance from years of hard labor. Hence it comes that, few of the first settlers or their children remain to this day in the southwestern part of the township.

It is difficult to tell now, where the first mill was built, but it is quite likely it was upon South Fork creek, in about 1817, by Frank Harris. That part of the township was afterward made a part of Pleasant township, where a more complete history of the mill is given.

Levi Little, who once lived upon the present site of Porterville, in an early day had a hand mill where they used to grind all night, and in that length of time could grind about two bushels of corn, three or four bushels of buckwheat, or one and one half bushels of wheat. The burr was small and turned by means of a pin fastened near the edge upon the top. They turned with one hand and fed it with the other. It was afterward turned to a horse mill.

It is claimed by some that the first mill was built upon the head waters of Black's Fork creek, by a man by the name of Fate, who afterward sold it to Petit. At this mill they ground corn, buckwheat and wheat, and sawed lumber. A man by the name of Underhill once had a horse mill on the line between Perry and Morgan counties. One of the oldest mills was built by Levi T. Deaver, near the edge of the township, not far from Deavertown, of Morgan county.

There is now no mill running in the township, all having gone down.

For a better class of work, and quicker returns, the farmers often went to Zanesville on horseback to mill, via the cow paths, riding one horse and leading another, which wore the pack saddle and carried most of the grain.

In 1818, as above stated, this township held its first election, and the names given as the first settlers, were the first voters, or at least most of them were voters here at that time. Then the ballot was cast for the first Justice of the Peace, who in all probability was Samuel Ogburn. At that time the votes were polled as they have been ever since, some place, and in some kind of a building, upon the sixteenth and school section of the township. If Ogburn was not the very first, he was among the first to hold that office. Upon the sixteenth section they now have a township house where the votes are polled. The number of votes cast in 1882 was two hundred, not varying but little from that number at any time. It is said that David Hearing was the first man married in this township.

This towhship has no railroads nor pikes. The Cincinnati & Muskingum Valley, a branch of the Pittsburgh, Cincinnati & St. Louis Railway, passes near its northern boundary at McLuney.

As James Black is considered the first settler, it is altogether probable that around him gathered the first neighborhood, and thereby the first schools were held in that neighborhood, on a farm owned at the

time by Jesse Simmer, and now owned by Ephraim Bennett. The first school teachers there were, first of all, Abraham Striker. Samuel Younkin soon after. Robert Sandburn taught in 1820, and Thomas Petit in 1821. They all taught in the log cabin school house, so frequently described in this history, that a repetition here would be to increase the monotony of the story. The public school system was adopted as soon as practicable, and as is shown in the county history.

There is now in this township six sub-school districts, and in each there is a good, substantial frame school house, where at least an average term of school of six months is kept up each year, the teachers receiving their pay from the public school fund. There are one hundred and forty-eight male and one hundred and forty-eight female scholars enrolled.

CHURCHES.—Fletcher Chapel is of the Methodist Episcopal denomination, and is commonly known as the Holcomb church. It is the oldest church we now have any knowledge of in this township, and was probably organized in about 1815, and met in private houses previous to 1820 to 1825, at which time they built a log church on Joseph Holcomb's farm. In private houses they meet at George Reed's, John Fate's and Joseph Holcomb's. The first members were John Fate and and wife, Joseph Holcomb and wife, Mrs. George Reed, Patton Ferson and wife, Thomas Hollingshead and wife, Asher Holcomb, who was the first class class leader, and a few others. The first preachers were Rev. Samuel Hamilton and Rev. Cornelius Springer. They were afterward supplied by the Ohio Conference, and were known to be in the Zanesville district, and in Deavertown circuit until 1882, when a change was made, and it became one of four appointments of which the Rev. Raymond Griffith is pastor, but is still in Zanesville district. Previous to the change they for many years past had preaching once in three weeks, but since that they have preaching alternate Sundays. The old log church was supplanted in 1846 by a frame building that is now standing.

The first Sunday school met in the log house and was kept up until about 1867, only during the summer season; since that time they have continued during the whole time, and now number about fifty scholars, with M. G. Sayre as Superintendent. Charles Crider, Ephraim Bennett, Bartholomew Longstreth and William Sayre are class leaders of the church, and there are about seventy members.

Pleasant Grove M. E. Church is commonly known as the Tatman Church, and is situate in the southeastern portion of the township, near Joseph Wallace's farm. It was organized in about from 1832 to 1837, and first met in Bartholomew Tatman's house on the farm now owned by Joseph Wallace. Bartholomew Tatman and wife, one McClannahan and wife, Samnel Ogburn, one Mr. Iden and some others, were the first members. B. Tatman was likely the first class leader. The first ministers were Samuel Harvey and Samuel Hamilton, and have since been supplied by the Ohio Conference.

Soon after their organization, they built a hewed log church hard by the site of the present frame church, which took its place in about 1861, built under the pastorate of Rev. Joseph Barringer. There are

jamin Ellis, in 1855, and in 1856 they built a frame church edifice in Porterville, under the direction of Rev. Sheets and Rev. Jno. Gregg. The first organization consisted of about thirty members; among whom were Jno. Bell, who was the first class leader, and his wife, one Bullick and wife, Jacob Brock and wife, Mrs. Abi Butt, Mary Skinner, Adam Dennis and wife, and at that time, the Bethel charge, west of this place, was disbanded, and most of that membership moved here. The first church-house stood until 1881, when a neat new frame church was built in its stead, at a cost of $1,975.00. Rev. G. P. Fry was pastor during its building. They now have a membership of about eighty, with Rev. R. H. Griffith as pastor, and George Holcomb, J. S. King and Marian Newlon as class leaders. Sunday School was organized at the time they first occupied their own church, with Jno. Ball as Superintendent, since which time it has been continued, and for several years past, during the whole year, and now has an average attendance of about thirty or forty scholars. Levi Aler is now Supertendent.

Goshen United Presbyterian Church.—In 1827, a society was formed in the vicinity of where the above church stands, known as the Associate Church, which so continued until 1868, at which time that body and the Associate Reform Church were united, and formed the United Presbyterian Church.

The Associate Church was organized by Rev. John Walker. In 1839 they built a church-house, under the pastorate of Rev. David Lindsay, which stood until 1877, when a larger frame house was built in its stead, which still stands, the ground being leased by W. C. Moore for as long as it is used for church purposes.

W. C. Moore and wife, Nancy Moore, Mary Moore, James Beard and wife, Mrs. Jane Rusk, Miss Feckner, Mrs. Margaret Adams, Robert N. Moore and wife, Martha Moore, Margaret Moore, Susannah Moore and Robert R. Moore, were first members. From 1827 to the time of building the first church, they met in houses and barns, and many times at Robert Moore's, sen. W. C. Moore was the first Elder. There are now twenty-two members, with Jno. Taylor, James L. Moore and Robert N. Moore as elders. The largest membership they have ever had was about fifty or fifty-five souls. Sunday school was first organized in 1877, when James L. Moore was Superintendent, and had about thirty scholars. They now have about sixty scholars, and Jno. Taylor is Superintendent. Previous to 1877 they had Sunday school only a part of the time. They now have school every summer, but do not continue during the winter season.

Porterville.—The town was laid out by John Porter in 1848, in the treme eastern edge of the township, and on the dividing ridge, before referred to, from which the water sheds both north and south.

This is a village, or hamlet rather, of about forty souls, beautifully situated, in which health, the greatest temporal blessing vouchsafed to humanity, is abundantly enjoyed. It is surrounded by the most desirable farming community of the township, as the hills seem not quite so rugged. From here to every point of the compass, stretches out before admirers of nature, hill and dale, forming every variety of scenery. Soon after it was platted, Jno. Adams opened, in Porterville, a general

merchandise store, and a postoffice was established, receiving mail by horseback carrier from McConnellsville; the mail now is carried in the same manner but from Rendville, in Monroe township. The stores have changed hands several times since Adams first opened the business. There is now one store of general merchandise kept by P. W. Newlon, and a furniture and undertaking room, kept by E. Hearing. It has one church and blacksmith shop.

In 1870 there was erected, in the extreme north edge of the township, near McLuney, a potter shop, where all kinds of common stone ware is manufactured. It employs several hands, and makes seven hundred gallons of ware per week. A great deal of the first ware made here was shipped to Maryland and Virginia, but it is now wholesaled at McLuney Station.

The facilities for manufacturing in this vicinity are not excelled any place, as everything is found near at hand, except salt.

There is a claim made that a pioneer by the name of Dusenberry settled on Bear Run, in Bearfield township, in 1802. If this be correct, it is undoubtedly the first settlement in the township, and one of the first in the county.

James Moore, of Bearfield township, was the inventor and operator of the first portable steam saw mill ever run. He had an eight-horse power saw mill, and employed a firm in Zanesville to build him a light engine, such as he directed. He invented the attachments, set up the machinery, and operated the mill for eight or ten years. It was the first portable steam saw mill in the world. William Moore, a brother of James, also had an interest in the mill. The well-known Zanesville mills, which have been shipped all over the world, are all of a later date than the Moore mill. The portable mill was not only the conception of a Perry county man, but it did its first work in Bearfield township, Perry county.

The population of Bearfield in 1880 was 997.

PERRY COUNTY OHIO

DEATH RECORDS
EARLY YEARS
VOLUME 1

1867-19__

PUBLISHED
BY
PERRY COUNTY CHAPTER
OHIO GENEALOGICAL SOCIETY
P.O. BOX 275
JUNCTION CITY, OHIO 43748

RECORD OF DEATHS. PERRY COUNTY

	NAME IN FULL	Sex	Color	Married Single Widowed	Date of Death	AGE AT DEATH Yrs.	Mos.	Days	PLACE OF DEATH	PLACE OF BIRTH
1	Yost, Mary	F	W	Married	9- 1-84	41	10	25	Thorn Twp	Perry County
2	Yost, Mrs Melasna	F	W	Widowed	7- 3-33	92	8	2	Thornville Ohio	Ohio
3	Yost, Nancy	F	W	Widowed	1-25-96	64	10		Thornville	Perry County
4	Yost, Ned	M	W	Single	9- 1-19		9	7	Saltillo Ohio	Roseville Ohio
5	Yost, Nellie	F	W	Single	2- 2-94		3		Thorn Twp	Thorn Twp
6	Yost, Orlena	F	W	Widowed	1-24-36	81	1	23	Pike Twp	Mitchell Ind
7	Yost, Owen	M	W	Widowed	6- 3-32	76	6	11	Somerset Ohio	Clayton Twp
8	Yost, Rena	F	W	Married	2-27-73	45			Thorn Twp	Ohio
9	Yost, Tilma Mae	F	W	Single	3-29-37				Saltillo Ohio	Saltillo Ohio
10	Yost, William	M	W	Married	11-22-65	75	3		Thorn Twp	Ohio
11	Yost, William J	M	W	Married	5-13-86	70	7	17	Thorn Twp	Thorn Twp
12	Young, Alice Marietta	F	W	Married	8-20-25	18	4	24	Somerset Ohio	Prospect Ohio
13	Young, Carrie	F	W	Married	10- 4-91	22			Crooksville Ohio	Harrison Twp
14	Young, Charlotte	F	C	Married	8- -85	35			Pleasant Twp	Virginia
15	Young, Charles	M	W		8-15-78	6			Somerset Ohio	Somerset Ohio
16	Young, Charles	M	W	Married	7-20-09	22	1		Pike Twp	Ohio
17	Young, Eleanor	F	W	Married	3-24-26	65	1	6	Reading	Sugar Grove Ohio
18	Young, Elias D	M	W	Single	8- 4-99		11		Crooksville Ohio	Crooksville Ohio
19	Young, Elizabeth	F	W	Widowed	10- 8-32	74	6	20	Reading Twp	Fairfield County
20	Young, Ellen	F	W	Single	10-16-33				Somerset Ohio	Somerset Ohio
21	Young, Francis Marion	M	W	Married	7- 7-37	77	7	22	Harrison Twp	Blue Rock Ohio
22	Young, Franklin	M	W	Single	5-15-32	84			Somerset Ohio	Fairfield County
23	Young, George W	M	W	Widowed	8- 4-33	74	11	26	Somerset Ohio	Perry County
24	Young, George	M	W	Widowed	4- 6-35	60	3	23	Corning	Marietta
25	Young, Henry	M	W	Widowed	4- 9-28	90	9	23	Somerset	Germany
26	Young, John Charles T	M	W	Married	1-22-36	79	10	8	Crooksville	Cadiz
27	Young, Joseph H	M		Single	1-18-91	25	10	2	Cambridge Ohio	Somerset
28	Young, Louisa	F	W	Single	9- 6-84	26	4	26	Bearfield Twp	Maxville Ohio
29	Young, Margert Jane	F	W	Single	8-20-25		5	Mis	Somerset Ohio	Somerset Ohio
30	Young, Mark Henry	M	W	Single	4- 2-13	17		12	Reading Twp	Fairfield County
31	Young, Mary C	F	W	Married	3-27-04	46	1	8	New Straitsville	New Straitsville
32	Young, Mary E	F	W	Married	10- 8-87	54	3		Monroe County	Morgan County
33	Young, Mary Jane	F	W	Widowed	12- 8-17	76	6	19	Reading Twp	Licking County
34	Young, Nellie Ann	F	W	Married	3-18-31	65	5	6	Crooksville	West Virginia
35	Young, Nelson	M	W	Single	1- 7-94			10	Harrison Twp	Harrison Twp
36	Young, Norman E	M	W	Single	1- 7-34	85	3	9	New Straitsville O	Malta Ohio
37	Young, Patricia L	F	W	Single	3-10-29			3	Somerset Ohio	Somerset Ohio
38	Young, Pena A	F	W	Married	2-18-24	46	6	8	Corning Ohio	Ohio
39	Young, Roy	M	W	Single	10-31-18	5	6	15	Corning Ohio	Ohio
40	Young, Samuel	M	W	Divorced	8-26-33	51	6	18	Crooksville Ohio	Crooksville Ohio
41	Young, Theodore	M	W	Widowed	9-22-29	73	3	27	Corning Ohio	Hamley Run Ohio
42	Young, Thomas Alfred	M	W	Married	1-15-25	61	7	12	Crooksville Ohio	England
43	Young, William Calvin	M	W	Married	8-30-37	82	8	14	Crooksville Ohio	Muskingum County
44	Young, William Davis	M	W	Married	1-17-30	62	11	1	Somerset Ohio	Somerset Ohio
45	Younker, Philip	M	W	Single	10-26-98	17	6	26	Monday Creek Twp	Hocking County O
46	Younkins, Eli	M	W	Widowed	1- 1-37	91	9	10	Bearfield Twp	Ohio
47	Younkin, John	M		Married	7-12-81	89	11	15	Bearfield Twp	Virginia
48	Younkin, Lydia	F	W	Single	4-21-01	69	1	11	Sayre Ohio	Ohio
49	Younkin, Margaret	F	W	Widowed	1-11-92	91	1	28	Bearfield Twp	London County Va
50	Younkin, Martha	F	W	Married	4- 9-80	38	7	17	Bearfield Twp	Perry County
51	Younkin, Mary L	F	W	Married	7-13-28	72	7	28	Bearfield Twp	Ohio
52	Younkin, Wm H	M		Single	12-14-74		1	10	Perry County	Perry County
53	Youst, Fred B	M	W	Married	5-15-36	47	4	15	New Straitsville	Glover Gap W Va
54	Youst, Harry D	M	W	Single	2- 5-88	7	8	9	Clayton Twp	Reading Twp
55	Youtsey, Gracey	F	W	Single	2-15-01			14	Shawnee Ohio	Shawnee Ohio
56	Youtsey, John	M	W		12- 1-03			14	Monday Creek Twp	Monday Creek Twp
57	Youtsey, Mary	F	W	Married	6-10-89	30			Monday Creek Twp	Vinton County Ohio
58	Youtsey, Mary	F	W	Single	2-14-96			14	Dicksonton	Dicksonton
59	Yuhasz, Paul	M	W	Married	7- 2-33	45	5	7	Madison Twp	Hungary
60	Younker, Louisa C.	F	W	Widowed	6-30-40	76	7	22	Monday Creek Twp	Ohio
61	Yarbaugh, Elizabeth	F	W	Widowed	3-3-40	92	1	18	Coal Twp	Ohio
62	Young, Forest E.	M	W	Married		35	8	2	Somerset	Ohio
63	Young, James F.	M	C	Married	9-5-40	56			Mendville	Virginia

1 January 1873 and after - Best record Perry County Health Department

RECORD OF DEATHS. PERRY COUNTY

	OCCUPATION	PARENTS (When Infant Without Name) FATHER	MOTHER	CAUSE OF DEATH	Ledger & Page No.	Register No.
1						
2	Housewife			Cancer	1-290	24
3	Housekeeper			Organic Heart		178
4				Rheumatism	2-	
5				Cholera Infantum		55
6	Housewife				2-	
7	Attorney at Law			Arteriosclerosis		44
8				Cerebral Hemorrhage		139
9				Spinal Affection	1-44	14
10	Farmer			Stillborn		121
11	Farmer			Cancer	1-306	21
12	Housewife			Cancer	1-332	23
13	Housekeeper			Acute Nephritis		221
14				Confinement	2-	
15				Lung Disease	1-310	11
16	Miner			Bone Erysipilis	1-144	
17	Housewife			Crushed fall slate in Mine		40
18				Cancer Liver and Stomach		70
19	At Home			Brain Fever	3-292	
20				Pulmonary Tuberculosis		246
21	Retired Miner			Premature Birth		266
22	Farmer			Arterio Sclerosis		188
23	Farmer			Apoplexy		113
24	Coal Miner			Influenza		213
25	Retired Farmer			Aortic Regurgitation		91
26	Miner			Senility		134
27				Cardiac Decompensation		17
28				Accident	2-	
29				Consumption	1-278	17
30	Student			Premature Birth		220
31				Meningitis		48
32				Consumption	1-264	34
33	Housekeeper			Consumption	2-	
34	Housekeeper			Tramatic Shock		215
35				Cardio Valvular Renal Disease		75
36	Retired				2-	
37				Lobar Pneumonia		10
38	Housewife			Cerebral Hemorrhage		143
39	Home			Ruptured Gall Bladder		58
40	Coal Loader			Bronchial Pneumonia		53
41	Retired			Arterio Sclerosis		220
42	Storekeeper			Organic Heart Disease		225
43	Potter			Cerebral Hemorrhage		4
44	Kiln Repairman			Chronic Valvular Heart Disease		211
45				Acute Indigestion		13
46	Farmer			Diptheria	2-	
47				Infirities of age		19
48	Housekeeper			Cancer	1-224	
49				Pneumonia	3-292	
50				Paralysis	2-	
51	Housewife			Burn	1-184	10
52				Cancer of Uteris		218
53	Oil Field			Spasms	1-86	
54				Suicide		91
55				Diptheria	2-	
56					3-292	
57	Domestic			Spasm	3-292	
58				Consumption	2-	
59	Farmer			Lung Fever	2-	
60	Housework			Suicide		199
61				Apoplexy		3
62	Laborer Brick Plant			Myocarditis		7
63	Miner			Lobar Pneumonia		
				Heart Disease		2

Source: Bonnie Knox (Wayne Co. librarian - Wooster, OH)

Perry County, Ohio Marriage Licenses
1818-1830

Denman, Samuel M.
Dennis, Nicholas
Duyan, Robert
Dempsey, William
Dubler, Emanuel
Delong, Isaac

Debolt, Silas
Dearwester, Peter
Dougherty, Barney

Dodds, William
Downhour, Peter
Dannison, James
Debolt, Resin
Dennison, James
Davis, James
Delany, George S.
Delong, Alex.
Downey, Thomas
Dittoe, Anthony
Dewit, Barnet M.
Dodd, John
Dew, Thomas

Eavins, Pemberton
Ellis, Joel
Ellis, Benjamin
England, John
Edson, Lyman
Eversole, Baultzer
? Elder, William
Edgell, William
Ellis, Reubin
Ely, John
? Elder, Owen
Easter, George
Eddington, Eleazer
Ewing, Thomas
? Elder, Culbertson
Ellison, Zachariah

Fry, Philip
Faugh, Henry
Finck, John
Funderberg, Jacob
Forsyth, Samuel
Frizzell, Charles
Foster, Benjamin
Foster, Christian
Furgeson, Hugh
Foreacre, Thomas
Fry, Christian
Fling, William
Ferguson, John
Flowers, Mathew
Fickel, William
Fackner, Thomas
Finck, Joseph
Frazyr, James
Forsythe, Thomas
Fehler, George

Susan Boyle	7 Dec. 1826,	by Thomas Martin	Cath.Pr.
Rachel Mussleman	7 Dec. 1826,	by " "	" "
Barbara Giles	7 Jan. 1827,	by Nich.D. Young	" "
Mary Hare	24 Jan. 1827,	by " " "	" "
Margaret Fry	3 July 1827,	by Geo.Overmier	J.P.
Mary McFarland Moore	20 Sept.1827,	by Thomas Moore	M.G.
Eliz. Parkinson	6 July 1828,	by George Debolt	M.G.
Eliz. Kuster	1 Nov. 1827,	by John Vanatta	J.P.
Cath. Charlotte Coopérider	10 Feb. 1828,	by Wm. Mechling	J.P.
Henretta Boring	14 Jan. 1828,	by Jacob Long	J.P.
Cath.Grunawalt	22 Jan. 1828,	by Thos. Martin	Cath.Pr.
Darkey Wilson	30 May 1828,	by Wm. Mechling	J.P.
Emma Grove	30 May 1828,	by E. Richman-Deacon	M.E.
Darkey Wilson	1 June 1828,	by Wm. Mechling	J.P.
Majery Collins	26 Aug. 1828,	by Geo. Gardner	M.G.
Mary Moore	25 Sept 1828,	by David M.Sellers	J.P.
Sarah Jack	22 Mar. 1829,	by E. Richman-Deacon	M E
Catherine Moore	31 Mar. 1829,	by Thomas Moore	M.G.
Cath. Anderson	5 May 1829,	by Nich.D. Young	Cath.Pr.
Sarah Curran	6 Aug. 1829,	by Geo. Gardner	M.G.
Sarah Mark	7 May 1829,	by Joshua Breese	V.D.M.
Marg.Lenington	31 July 1829,	by John McDonald	J.P.
Margaret Selby	11 Mar. 1819,	by Chas. Waddell	M.G.
Mahala Combs	1 Nov. 1821,	by William Combs	J.P.
Lucy Kemper	4 Nov. 1821,	by Wm. Stevens-Elder,	M.E.
Rachel Starkey	19 Sept 1822,	by Andrew Cusac	J.P.
Herriet Kemper	1 Dec. 1822,	by Jacob Meyers	M.G.
Sarah Kuin (Kuhn)	6 Feb. 1823,	by Elijah Scofield	M.G.
Ann Vanatta	29 June 1824,	by James Gilruth	M.G.
Eliz. Reynolds	4 Nov. 1824,	by Roswell Mills	J.P.
Abigail Linly	5 Apr. 1825.	by Geo. Gardner	M.G.
Sarah Spurgeon	6 Sept.1825,	by Andrew Henkel	M.G.
Polly Adams	31 Jan. 1826,	by James Quinn	M.G.
Rebecca Walkup	16 Aug. 1827,	by Wm. Mechling	J.P.
Mary Ashel	1 Mar. 1829,	by John Vanatta	J.P.
Elizabeth Yost	29 Jan. 1829,	by Charles Henkel	M.G.
Eliza A.Stewart	7 May 1829,	by Thomas Moore	M.G.
Mary Tomlinson	7 Feb. 1830,	by Samuel Moody	M.G.
Sophia Swinehart	9 Apr. 1818,	by Asa Wilson	J.P.
Eliz. Hendrick	28 May 1818,	by Roswell Mills	J.P.
Eliz.A. Walker	2 May 1819,	by Nich.D. Young	Cath.Pr.
Hannah Mathes	27 Jan. 1820,	by Elijah Scofield	M.G.
Susana Moyer	7 Oct. 1821,	by John W.Patterson	M.G.
Nancy Ogburn	14 Feb. 1822,	by John Iliff	J.P.
Mary Meyers	27 Sept.1821,	by Jacob Long	J.P.
Polly Groves	29 Mar. 1821,	by Alex. Morrison	J.P.
Margaret Shoop	9 Jan. 1821,	by Wm. Mechling	J.P.
Ruhanna Zartman	26 Nov. 1822,	by John Younkin	J.P.
Catherine Shum	21 Aug. 1823,	by Andrew Henkel	M.G.
Nancy England	1 July 1824,	by Jacob Meyers	M.G.
Sarah Minor	17 Feb. 1825,	by Wm. Mechling	J.P.
Mary Elder	22 June 1825,	by T.B.V.DeRaymaker	Ca.Pr.
Sarah Zartman	16 June 1825,	by John Younkin	J.P.
Jane Rodman	1 Sept 1825,	by Samuel Goodin	J.P.
Sarah Price	29 Jan. 1826,	by Jacob Meyers	M.G.
Susannah Harris	16 Mar. 1826,	by Roswell Mills	J.P.
Mary Middaugh	20 Oct. 1825,	by Andrew Henkel	M.G.
Sarah Staler	9 Mar. 1826,	by " "	M.G.

Perry County, Ohio Marriages Licenses
1818-1830

Grove, Frederick	Harriet Selby	24 Sept 1818,	by Charles Waddell	M.G.
Grub, John	Anne Miller	28 Oct. 1818,	by Andrew Henkel	M.G.
Geary, John	Barbara Mower	16 Dec. 1819,	by " "	" "
Grove, JOHN	Marg. Montgomery	3 Oct. 1820,	by Jas. Antrim	M.G.
Gorden, Henry	Elizabeth Rose	11 Dec. 1821,	by John Iliff	J.P.
Gallagher, Patrick	Rosanna McIntire	no date	by Nich.D. Young	Cath.Pr.
Griffith, Jesse	Catherine Miller	6 Dec. 1821,	by Andrew Henkel	M.G.
Grove, Samuel	Cath. Whetstone	18 Apr. 1822,	by " "	" "
Goodin, Moses	Mary Clayton	24 Oct. 1822,	by Thomas Moore	" "
Gorden, Charles	Jane Pickle	5 Dec. 1822,	by Wm. Williams	J.P.
Goodin, John	Elizabeth Kishler	1 May 1823,	by Andrew Henkel	M.G.
Goodlove, Adam	Susannah Zartman? - (Tatman?)	28 Apr. 1825,	by John Younkin	J.P.
Glassford, Samuel	Jane Babb	10 Jan. 1826,	by Jacob Meyers	M.G.
Griggs, John V.N.	Eliz.Householder	20 Oct. 1825,	by Andrew Henkel	M.G.
Goodin, David	Sarah Kishler	5 Jan. 1826,	by " "	" "
Garrison, Peter	Jane Starkey	2 Mar. 1826,	by " "	" "
Greene, James	Mary Ann Babb	10 Aug. 1826,	by James Quinn	" "
Grimes, Barnard	Maria Cassilly	9 Jan. 1827,	by Nich.D.Young	Cath.Pr.
Grace, James	Magg Ward	5 Feb. 1827,	by " " "	" "
Gainer, Philip	Ann Doyle	28 May 1827,	by " " "	" "
Grubb, Alfred	Frances Yost	26 July 1827,	by James Gurley	M.G.
Griggs, John B.	Hester M. Gimier	2 Oct. 1827,	by Jas. Skinner	" "
Grove, Jonas	Mary Selby	13 Apr. 1828,	by Geo. Gardner	" "
Goodin, Samuel	Eliz. Donelson	6 June 1828,	by " "	" "
Graham, Samuel	Lucy Denison	15 Nov. 1827,	by Charles Henkel	" "
Green, William	Fanny Maxwell	17 Aug. 1827,	by James Lons	J.P.
Griffin, Wyllis	Martha Phelps	3 Nov. 1828,	by James Ross	J.P.
Giles, Henry	Sophia Scofield	5 Feb. 1829,	by David L.Sellers	J.P.
Gordon, William	Rebecca Scholdenback	25 Jan. 1829,	by Jas. Pewtherer	J.P.
Glover, James	Hester Funderberg	12 Feb. 1829,	by Chas. Henkel	M.G.
Griffith, Jesse	Catherine Pitts	19 June 1829,	by Joshua Brown	J.P.
Gibson, Cyrus	Mary Clayton	1 Sept 1829,	by George Debolt	M.G.
Gardner, John	Susanna Babb	31 Dec. 1829,	by Geo. Gardner	M.G.
Hains, Jacob	Elizabeth Emrick	16 Apr. 1818,	by Roswell Mills	J.P.
Hendricks, Samuel	Mary Eversole	16 Apr. 1818,	by Elijah Scofield	M.G.
Harper, Drury	Maria Faugh	10 Sept 1818,	by Roswell Mills	J.P.
Hott (Holt), Wm.	Mary An Tracy	26 Oct. 1818,	by Wm. Keeth	J.P.
Hain, John	Mary Anspaugh	9 Sept 1819,	by Andrew Henkel	M.G.
Hitchcock, Nicholas	Rachel Taylor	30 Dec. 1819,	by Chas. Waddell	M.G.
Holcombe, Emely	Delilah Dennis	10 Oct. 1819,	by Andrew Cusac	J.P.
Heck, George	Sarah Celle	4 May 1820,	by Andrew Henkel	M.G.
Hammer, Bernard	Sarah Binkley	3 Aug. 1820,	by " "	" "
Hazelton, Joseph	Susannah Sain	5 Oct. 1820,	by Chas. Waddell	" "
Hardin, James	Eliz. Orndorff	7 Dec. 1820,	by Edward Adams	J.P.
Hummel, John	Sarah Dusenberry	30 Aug. 1820,	by J.W.Patterson	M.G.
Hardin, Thomas	Marg. Sanderson	24 Mar. 1820,	by John Wright	" "
Hollandback, John	Nancy Jones	1 June 1820,	by Andrew Cusac	J.P.
Hightshew, Nicholas	Jane Reynolds	18 Oct. 1821,	by Michael Ellis	M.G.
Hoffer, Jacob	Eliz. Brubaker	15 Nov. 1821,	by Jacob Long	J.P.
Hersey, Ereal	Sarah Harris	25 Nov. 1821,	by John Iliff	J.P.
Hile, Jonathan	Mary Meyers	12 Apr. 1821,	by Jos. Carper-Elder	M.E.Ch.
Hull, William	Sarah Dusenberry	4 Sept.1821,	by J.W. Patterson	M.G.
Holcom, Asher	Margaret Reed	17 Apr. 1821,	by Shadrick Ruark	M.G.
Hough(Huff),Joseph	Maria Emrine	15 Feb. 1821,	by Wm. Combs	J.P.
Hoopes, William	Mary Crosby	27 June 1821,	by Michael Ellis	M.G.
Hearing, David	Caty McCulloch	8 Mar. 1821,	by Andrew Henkel	M.G.
Hardin, Joseph	Caty Orndorf	10 Jan. 1822,	by Joshua Brown	J.P.
Hoope, Joseph	Rosana Newman	15 Mar. 1821,	by Joseph Clayton	J.P.
Hays, John	Polly Lerimer	12 June 1821,	by Joshua Brown	J.P.

YOUNKIN RECORDS FROM PERRY COUNTY PROBATE COURT, NEW LEXINGTON, OHIO

YOUNKIN, Elizabeth, dec'd. Case #12750 Pg. 242 - 1918 - Will
Resident of Bearfield Township, Perry County, Ohio, died 17 Sept. 1918, leaving the following Heirs:

Ephraim YOUNKIN - Brother - Malta, Ohio RFD.
Eli YOUNKIN - Brother - Sayre, Ohio
Mrs. Margaret BLACK - Sister - East Fultonham, Ohio
Isaac YOUNKIN - Brother - Unknown (address)
Heirs of Susan IDEN - Nieces & Nephews - Unknown
Heirs of Amos YOUNKIN - Nieces & Nephews - Unknown
Heirs of James YOUNKIN - Nieces & Nephews - Unknown
Heirs of Jacob YOUNKIN - Nieces & Nephews - Unknown
Heirs of William YOUNKIN - Nieces & Nephews - Unknown

Value of Personal Property - ca. $500.00
E. F. Hearing, Appointed Administrator - 9 Oct 1918
Sayre, Ohio
E. F. Hearing, Eli YOUNKIN & J. G. Underwood, Witnesses

Amos BLACK still owes about $20.00 on a note which can't be found. April 12, 1920 a Petition was filed; BLACK vs HEARING Case against a Jesse D. BLACK who was owed ca. $1560.00 - Claim for Services. It seemed that nothing more was done about that Case, so after 10 years, it was deemed Closed Case.

YOUNKIN, Eli, Case #17848 - Pg. 290 - 1937 - Will
Eli YOUNKIN, dec'd, late of Bearfield Township, Perry County, Ohio, died 1 Jan 1937
Next of KIN:

H. T. YOUNKIN - Son - Corning, Ohio RFD 2
C. B. YOUNKIN - Son - Corning, Ohio RFD 2
C. C. YOUNKIN - Son - Sayre, Ohio - Named in said Will as C.T. YOUNKIN.
Eva THOMPSON - Daughter - Riverside, Iowa

Son, H. T. YOUNKIN, named as Executor - Witnesses, Wm. A. ALLEN & Doris ALLEN
Total Estate Valued at $3,498.22.
Willed to son, C.T. YOUNKIN, N½ of NE ¼ Sec 14, Twp 13, Rg. 14, Bearfield Township.
Willed to 2 sons, H.T. & C.B. YOUNKIN, all the rest of the Real Estate, more or less 85 acres in Bearfield Township, Perry County, Ohio, to share and share alike.
Willed Eva THOMPSON, $200.00 to be paid out of his Personal Estate.
C.C. YOUNKIN, also to get Tract #3 in Sayre, Ohio, and H.T. & C.B. YOUNKIN to get Tracts #1,2, & 4, Corning, Ohio RFD2, all the rest of the Estate.

YOUNKIN, L[illegible] J., dec'd, 21 April 1901, late of Bearfield Township Perry County Ohio
Case #9391, Pg. 476, Will - 1901
Heirs:

Elizabeth YOUNKIN - Sister - Sayre, Ohio
E. L. YOUNKIN - Brother - Sayre, Ohio
Ephraim YOUNKIN - - Malta, Ohio
Margaret BLACK - Sister - Malta, Ohio

(Sayre is in Perry Co. OH. but Malta is in Morgan Co. OH. -presume Ephraim also a Brother) ?? Maxine

E. F. Hearing, Administrator - Witnesses, W.E. Williams & J.F.Maris
From what I could read of the Will, he gave all the Farm, Sec 14 ½ NE¼ Twp 13 Rg. 14 to his sister.
Will dated 22nd day of March 1901. (His Mark) L.J. YOUNKIN

MAXINE M. FISHER
316 W. JEFFERSON ST.
BALTIMORE, OH 43105

To R. F. Hickman, Probate Judge of Perry County, Ohio:

1/323

Your Petitioners John Younkin and Asher Holcomb of said County respectfully represent that on the 31st day of March, 1855, Mary Strate was appointed by the Probate Court of said County administratrix with the Will annexed of the Estate of Leonard Strate late of said County dec'd and gave Bond for the discharge of said trust in the penal sum of $2000, with your Petitioners as sureties, conditioned according to law. Your Petitioners further represent that said Mary Strate admr & as aforesaid, since said appointment has been guilty of wasting and squandering the Estate ~~of Leonard Strate~~ aforesaid. That since entering upon the discharge of her trust aforesaid by virtue of the power in her vested under the Will aforesaid, she has sold and conveyed, as your Petitioners are informed and believe, a certain house and lot in the town of Rehoboth in said County for the sum of about $175, at private sale, the same being of the value, as your petitioners aver, of at least $450. That she has further converted into money or otherwise disposed of all the personal property of said Estate, together with her life Estate in the real estate in said County of which her said husband died seized, for the purpose of converting the assets of said Estate to her own use, and of removing with the same beyond the jurisdiction of this Court, with the intent to defraud Petitioners by compelling them to pay certain specific legacies in said Will mentioned, amounting together, to about $350

without furnishing Petitioners any indemnity whatever; - that the entire assets of said estate are now within the personal possession of said administratrix, who has avowed her intention, in the presence and hearing of your Petitioner Younkin, of removing to the State of Wisconsin, at the same time declaring that she would remove said assets and thereby compel your Petitioners to pay the legacies aforesaid. And your Petitioners further aver that the said Mary Strate, Admrx as aforesaid, has been guilty of other and further acts of unfaithful administration. Wherefore they pray that said Court may order said Administratrix to render an account, and to execute forthwith to your Petitioners a bond of indemnity, with surety to be approved of by the Court within a short day to be by the Court named, and such other and further relief as may be equitable and just.

W. C. Hickman, Atty for Petrs

The State of Ohio, Perry County, ss } John Younkin and Asher Holcomb, being sworn, say that they believe the statements contained in the foregoing Petition to be true.

Sworn to by John Younkin & Asher Holcomb before me this 27. day of August. 1855

John Younkin
Asher Holcomb

R. F. Hickman
Probate Judge

2/323

MAXINE M. FISHER
316 W. JEFFERSON ST.
BALTIMORE, OH 43105

Eltinge Families. Mrs. Carl Mechling Bennett of Arlington, Virginia contributed information on the early Elting(e) and Van Meter families as follows. Cornelius Eltinge, born December 29, 1681, at Hurley, Ulster County, New York, died in Frederick in 1754. He was a son of Jan Elting and wife Jakomytie (Stecht) of Sweghteler, now Zweigget, Drenthe, Holland, who emigrated to Ulster County about 1660. At Kingston, New York in 1704, Cornelius married Rebecca Van Meter, daughter of Joost Jansen Van Meter and wife Sarah DuBois. Rebecca was a granddaughter of Joost Van Meter and wife Maeycke (Hendricksen), immigrants to New Amsterdam, New York in 1663. Joost Jansen was born in 1656 in Gelderland, Holland. Sarah Dubois was a daughter of Louis, born in 1626 near Lille, in Wicres, northern France. Louis married Catharine Blanchard about 1655/60 at Manheim, Germany, and they emigrated to Ulster County about 1661. Cornelius Eltinge operated one of the principal early taverns in Fredericktown. It seems possible that this was the tavern where Franklin, General Braddock and Washington met before Braddock's defeat (just after the death of Cornelius).* Mrs. Bennett is a descendant of a later Sarah DuBois, who married about 1736 Jost Heit or Hite, native of Bonfeld, near Heilbronn, South Germany. Their daughter, Anna Maria Hite, born in Virginia, married John Taylor and had daughter Ann. The latter married an Andrew Hite (different family) and moved from Virginia to Ohio. Five more generations in Ohio and Indiana brought Carol Ann Bennett to the D.C. area.

*Another possible tavern was that of Kennedy Farrell.

Crum Families. Notes on the ancestors of the Crum families of Frederick County were contributed by Robert Crum Frey, Jr. of Wilmington, Delaware. Of the five children with emigrants Jan Joost Van Meter and wife Maeycke (Hendricksen) given on page 127 of Monocacy & Catoctin, Volume I, three were by Maeycke's earlier marriage to Willem Crom (Crum). One of these was Gysbert Crom, the ancestor of Gilbert and Abraham Crum, who settled in Frederick County by 1754. Gilbert (1700-1762) lived on Monocacy Manor. Abraham (1708-1787) lived southeast of Frederick on or near land previously owned by his Van Meter cousins. He is buried in the Crum graveyard near Reich's Ford Road.

Trout Families. The two Trout families of our area have been distinguished by research of George E. Trout of Buena Park, California. Both go back to Hans Leonard Traut (1620-1692), who was Buergermeister of Impflingen, south of Landau in the Pfalz. A grandson, Hans Martin, born 1677, from nearby Offenbach and wife Judith, emigrated in 1733 with the following children, most of whom married and settled in Frederick County:

Johan Theobald, 1706-1738, m Anna Margaretha Rebstock, 1705-1748; Ann 2m Hans Jacob Stehli (Staley), 1708-1761.

714-761-1154

Maria Appollonia, 1709-1779, m Hans Peter Hoffman, 1705-1748; Maria 2m George Frederick Unseld, 1709-1756.

John Henry, 1711-1746, m Anna Maria Baum; Anna 2m Georg Friedrich Haefner, 1716-1794.

Maria Barbara, b 1713, m Frances Weiss, 1705-1751.

Maria Elizabeth, b 1715, m Hans Georg Ley (Loy), 1705-1765.

Sybilla, b 1720.

The second Trout family brought the Trout name more briefly in Frederick County, but has many descendants in the West. Johan Wendel Georg Traut (1686-1760) was a grandson of Hans Leonard. His son Hans Michael (1730-1780), born in Klein Fischlingen, northeast of Landau, emigrated to Strasburg, Lancaster County, and from there to Bridgeport, east of Emmitsburg, where he died. Michael and wife Catherine Elizabeth had a son Michael Jr. (1760-1806), who lived in Chambersburg, Pennsylvania and sons Henry (1757-1812), George (1762-1829), Philip (1765-1852) and Jacob (1772-1829), all of whom moved first to Westmoreland County, Pennsylvania. They had sisters Elizabeth, Maria and Catharine, whose destinies are not known. A descendant of Jacob is genealogist George E. Trout, born in Canon City, Colorado, a retired engineer of the Texaco Company at Wilmington, California.

Sell Families. Dr. Kenneth D. Sell of Salisbury, North Carolina has distinguished three contemporary Jacob Sells in the area of early Littlestown. Jacob Sell Sr (c1741-1825), a sawmiller, married Christina Hesson, daughter of Balser Sr. They were among the fourth great grandparents of Dr. Sell. Another Jacob Sell (1735-1813) was the second child of Peter (died 1776) and wife Anna Margaret. About 1778 Jacob married Maria Elizabeth Fisher (1748-1820), daughter of Thomas Sr and Eva. Jacob was a shoemaker in 1778 but later a storekeeper in Littlestown and, after 1799, in Gettysburg. In 1788 the last Jacob's nephew, a third Jacob Sell, moved to Littlestown to open his prominent gunsmith business. The Jacob Sell families attended Christ Reformed Church, northeast of Littlestown.

Marsh Creek Settlement. Pennsylvania Archives Series 1, v. 1, p. 635 gives names of heads of families who in 1743 in the Marsh Creek area obstructed the surveyor sent by the Penn government:

William McLelan	John Alexander
Joseph Farris	Moses Jenkins
Hugh McClain	Richard and Adam Hall
Mathew Black	Richard Fossett
James McMichill	John Eddy, Sr and Jr
Robert McFarson	Edward Hall
William Black	William Eddy
John Fletcher Jr.	James Wilson
James Agnew, cooper	James Agnew
Henry McDonath	John Steen

	FEMALE				MALE		
1818	Zartman	Barbara	Perry County, Ohio Marriages		Jacob Spohn	1	2
1818	Yate			Sarah	Jesse Spencer	1	4
1819	Zartman			Sarah	David Anspagh	1	9
1820	Zartman	Elizabeth			Joseph Miller	1	16
1820	Yost			Susannah	Peter Bonham	1	19
1822	Younkins		Mary		Elijah Atkins	1	23
1823	Younkins			Sarah	John Trout	1	38
1823	Zartman			Ruhama	Thomas Foreacre	1	38
1824	Yost	Elizabeth			Ebenezer Reynolds	1	48
1824	Yost		Nelly		Hugh Overmier	1	49
1825	Yost			Sarah	Joseph Wilson	1	53
1825	Zartman			Sarah	William Pickel	1	56
1825	Zartman			Susannah	Adam Godlove	1	56
1825	Zartman			Sarah	George Meckling	1	58
1825	Zartman	Catharine			William Appleman	1	60
1826	Zigler			Susannah	James Manning	1	66
1826	Zartman	Easter			Samuel Palmer	1	76
1827	Yost	Frances			Alfred Grubb	1	86
1829	Yost	Elizabeth			Thomas Ewing	1	104
1829	Yost			Sarah	John P. Huston	1	112
1829	Zartman	Catharine			Daniel Binckley	1	113
1831	Zeigler		Magdalene		John Wolf	1	125
1831	Zartman	Cevilla			Levi Appelman	1	127
1831	Zartman			Sarah	Wesley Ogg	1	127
1833	Zartman		Nancy		Hanck's Moor	1	145
1833	Zartman		Mary M.		Benjamin Humberger	1	149
1833	Zartman		Nancy		Uriah Moore	1	149
1833	Zartman	Barbara			Christian Spohn	1	151
1834	Yates		Maryeva		John Chenoeth	1	161
1835	York (Uork) (Work)	Elizabeth			William Boland	1	173
1835	Yontz			Susan	John Shoop	1	181
1836	Younger			Phebe	Rezin W. Brayen	1	197
1836	Zerlen	Hanah			Daniel Grindle	1	199
1837	Young	Anna			Charles Reynolds	1	239
1839	Youtze		Margaret		J. W. Roberts	1	296
1839	Zellenger		Mary		John A. Allen	1	301
1839	Zartman	Elizabeth			John King	1	303
1840	Younger	Elizabeth			Jocob Beachler	2-3	5
1841	Younger			Rebecca	William Johnson	2-3	34
1842	Zartman			Sarah	David Moore	2-3	51
1844	Zaum	Ann			William Beawes	2-3	92

YEAR	FEMALE	ABCDEFGH	IJKLMNO	PQRSTUVWXYZ	MALE	RECORDED Book	RECORDED Page
1844	Zartman		Nancy		John Flowers	2-3	96
1846	Young			Sarah Ann	John Godlove	2-3	140
1847	Young			Susan	Samuel Dishong	2-3	156
47	Zartman			Polly	John Shroyer	2-3	168
1847	Yarnell		Mary		Thomas N. Edwards	2-3	172
1847	Yarger			Peggy	Joseph Wood	2-3	175
1848	Zartman		Margaret		Peter Bugh	2-3	193
1848	Yost	Barbary			John Friggs	2-3	200
1849	Yost			Susan Adaline	John N. Beagle	2-3	212
1849	Young	Elizabeth			Martin Mason	2-3	214
1849	Yarger	Elizabeth			William Boseman	2-3	219
1851	Zartman		Mary Ann		Wilford Ash	2-3	249
1852	Zartman		Magdalene		Joel Smith	2-3	275
1852	Yost		Jane		Foster Jones	2-3	282
1852	Yauger		Lavina		William T. Cummings	2-3	289
1852	Zibley		Mary Elizabeth		Amos Beck	2-3	290
1853	Zartman			Susannah	David Houtz	2-3	296
1853	Yarger	Elizabeth			Charles Starner	2-3	301
1854	Yarnell		Mahala		Charles W. Morehead	2-3	323
1854	Yakey		Mary		Sylvester Ogg	2-3	326
55	Yost			Rebecca	Robert Rankin	2-3	336
* 1855	Young		Martha Jane		Abner Younkin	2-3	337
1856	Zellar		Mahala		Caleb Hitchcock	2-3	358
* 1858	Younkin			Susan	John Iden	4	12
1859	Zaby		Katharine		George Beck	4	27
1859	Zartman	Catharine			Levi Crist	4	29
1859	Yost			Sarah	George W. Clum	4	52
1860	Yakey	Amanda			Isaac Brown	4	31
1860	Zeigler		Mary Ann		John C. Latimer	4	117
1861	Yeoman	Cornelia V.			Samuel Harris	4	143
1861	Zartman		M. A.		W. C. King	4	145
1861	Zartman		Martha		Benjamin Sult	4	152
1861	Yost	Elizabeth			David Grove	4	183
1862	Yauger		Malinda		John H. Rush	4	185
1863	Zebby			Sarah	Jacob Stumbaugh	4	246
1863	Zartman			Tena Ann	Joseph Ridenour	4	247
1863	Zartman	Catherine			Solomon Snider	4	255
4	Zartman		Martha		Valentine Wirick	4	279
1864	Younger	Hannah J.			Jesse Thomas	4	284
1864	Yakey			Phebe	Wm. H. Dennis	4	292
1864	Zartman		Lovina		Noah Cotterman	4	312

	YEAR	FEMALE	ABCDEFGH	IJKLMNO	PQRSTUVWXYZ	MALE	RECORD Book
4	1879	Young			Rachel	Charles H. Whitehouse	6
	1880	Yates		Mary		George Schofield	6
	1880	Zartman	Clara E.			John J. Hanby	6
	1880	Zartman		Jennie M.		William H. Parks	6
	1881	Yarger		Margaret A.		Joseph A. Binckley	6
	1881	Zartman	Emma S.			David M. Helser	6
	1882	Yost			Susan	James A. Campbell	6
	1883	Zartman	Ettie			Franklin Beagle	6
	1883	Young		Leona V.		Amos Mohler	6
	1883	Zartman			Salome E.	Martin R. Cooperider	6
	1884	Yarger	Charlotte C.			James Calvin Saffell	6
	1884	Zartman		Ora		Roy E. Walser	6
	1884	Zollinger	Elvina			F. B. Lewis	6
	1884	Yarnell		Libbie		J. B. Phinney	6
	1885	Zeidle		Mertie		Frank Koehler	7
	1885	Zartman		Martha L.		Laird V. Shrider	7
	1886	Yakey		Mary		N. R. Skinner	7
	1886	Zartman	Alice			Amos Conrad	7
	1886	Zartman			Salonia C.	David Binckley	7
	1886	Young	Elizabeth			Mathew Speirs	7
	1886	Zartman		Leila		Clarence Lyle	7
	1886	Yost		Mary H.		Ira L. Beagle	7
	1886	Young		Isabelle		John Wilson	7
	1887	Young		Margaret		Philip Fisher	7
	1887	Zartman	Hattie			Joel M. Householder	7
	1887	Young			Sarah M.	George E . Klingler	7
	1887	Yost		Osmie		Wm. P. Fulton	7
	1887	Yost	Alina D.			John T. Thompson	7
	1888	Yost	Aurillia M.			George W. Hempy	7
	1888	Zeller	Ada H.			John L. Smith	7
	1888	Yost		Laura		Otto Love	7
	1888	Zartman		Lillian		A. L. Foucht	7
	1889	Zartman		Matilda M.		John H. Henry	7
	1889	Zartman		Ida		Wm. Rader	7
	1889	Young	Alice M.			Arthur Cooper	7
	1889	Zartman		Lizzie		Charles Helser	7
	1889	Zartman	Adema			Clarence Lyle	7
	1890	Young	Harriet			Albert Tague	7
	1890	Young			Rosa	Emanuel Fisher	7
	1890	Zartman	Emma			Israel Lyle	7
	1890	Youker		Mary		Peter Stimmel, Jr.	7

	YEAR	SURNAME FEMALE	GIVEN NAME ABCDEFGH	IJKLMNO	PQRSTUVWXYZ	MALE	RECORDED Book	Page
5	1891	Zartman	Anna R.			Asa D. Lehman	7	529
	1891	Yarger		Mary E.		Charles H. Starner	7	563
	1893	Yahn	Emma L.			William L. Alexander	8	102
	1893	Young			Rosa L.	William Dunn	8	129
	1893	Zartman		Mary E.		Harry W. Hughhold	8	134
	1893	Yarger	Alice			J. W. Swackhammer	8	141
	1893	Zartman		M. Ermina		Edwin L. Foucht	8	142
	1894	Zartman	Anna D.			George Maffit	8	186
	1894	Yakey			Virginia	William P. Beaver	8	264
?*	1894	Younkin		Maggie		Albert D. Vanatta	8	269
	1895	Zartman			Rosie E.	Charles Boring	8	280
	1895	Yarger			Saloma C.	Isaac Starner	8	297
	1895	Zartman	Dellie E.			Weaver E. Mason	8	342
	1895	Zartman			Uvana D.	Laff Sparrow	8	347
	1895	Zartman	Anna			Simon Starkey	8	352
	1896	Yaw		Josephine		William Giles	8	414
	1897	Younker			Rose F.	William H. Goodlive	8	400
	1897	Zartman		Jessie C .		Alfred Hill	8	508
	1899	Young			Ruth E.	L. W . Brown	10	11
	1899	Yost		Olive		H. A. Foster	10	80
	1899	Yost	Bertha C.			Wm. F. Amerine	10	101
	1901	Young			Sadie B.	Jesse G. Sigler	10	311
	1901	Zartman		Mary Elsie		Henry O. Winegardner	10	317
	1901	Yates	Bell Irene			Edgar W. Dean	10	385
	1902	Zartman	Almyra			William M. Zollinger	10	411
	1902	Yaw	Edith L.			E. M. Brown	10	425
	1903	Young			Stella E.	John C. Milligan	11	6
	1904	Young		Mary Elizabeth		George Michael Walker	12	13
	1904	Yvan		Julcsa		Mike Gambash	12	33
	1905	Youtsey	Emma			Francis M. Watts	12	65
	1905	Yost		Ollie		George W. Spring	12	114
	1905	Young	Bertha May			Chalmer P. Stotler	12	163
	1906	Zink	Fema			Isaac Hill	12	217
	1906	Yost	Evelin			Jesse H. Moore	12	297
	1907	Zartman	Ada B.			Frank Denison	12	384
	1907	Yates		Mary E.		George W. Perrigo	12	393
	1908	Yasinska			Victoria	John Karolewiz	12	564
	1908	Yaney		Mary B.		Charles E. Faller	12	596
	1908	Zinki	Elizabeth			Julius Barte	12	603
	1908	Young		Lena May		Elmer Spitzer	12	613
	1908	Zartman		Lizzie G.		John H. Skinner	13	[illegible]

YEAR	FEMALE	ABCDEFGH	IJKLMNO	PQRSTUVWXYZ	MALE	RECORDED Book	RECORDED Page
1908	Zinn	Bessie Maud			Andrew Jacob Gillon	13	30
1909	Yost			Vienna M.	Charles Vincent Spencer	13	60
1909	Young	Anna			Roscoe Zartman	13	117
[illegible]	Yost	Elizabeth C.			Martin Edward Welsh	13	195
1910	Zartman	Eva May			Charles Edward Wyrick	13	202
1912	Yost		Maud		Frederick L. Wicks	13	523
1912	Young		Leanice Fay		Charles Arthur Cooper	13	524
1912	Yost	Evelyn			John T. Zollinger	13	547
1912	Yahn	Elva Forest			Joseph Albert Allwine	14	11
1912	Yates		Margaret		Felton Storts	14	45
1914	Yahn	Elsie O.			Earl L. Forsythe	14	169
1914	Yarger	Dottie			Pleasie Folk	14	272
1914	Yerian	Freda M.			Joseph W. Farbeann	14	253
1914	Young			Ruby	George Alexander	14	221
1914	Yost	Alice Mary			Fred R. Watson	14	184
1913	Zartman	Ella			Frank E. Wolfe	14	42
1914	Zellars		Marie Elizabeth		Charles Dean	14	224

George HALSEY of Zanesville, John B. HOY of near Bristol, Mrs. Fred PARGEON of New Lexington, 28 grandchildren, one sister, Mrs. Henry JONES of Shawnee and three brothers, William of Leavenworth, Kans., James A., of Dawson, Neb., and George of Lacygne, Kans. He united with the Bristol U.B. Church in 1909 under pastorate of Rev. E. GWARTNEY. Though Brother HOY suffered intensely in his last illness he never lost faith in the Master, who tempered the wind to the shorn Lamb and expressed his preparedness to meet his God and was willing to be relieved from the suffering of this earth. Brother HOY is just one more to join the throng that John saw that no man could number. Numerous other relatives and friends are left to mourn. May his soul rest in peace. (People's Advocate, April 22, 1927)

Mrs. John HOY died last Thursday. Funeral took place at New Lexington Sunday afternoon. Susannah GAVER, daughter of George and Sarah GAVER was born near Drakes Station, Perry County, Ohio, December 22, 1857, died August 13, 1908, aged 50 years, 7 months and 22 days. She was united in marriage to John HOY December 28, 1876. This union was blessed with eleven children, 5 boys and 6 girls. One child, Anna, dying in infancy. She leaves to mourn her sad departure her husband, 10 children, 4 grandchildren, 3 brothers, 4 sisters and a host of relatives of friends. She became a christian and united with the M.E. Church at McCuneville at the age of 18 years and for over 30 years she quietly walked with God. She was opposed to anything ostentatious, but as God's word teaches, she adorned herself with good works. Her influence was felt most in the home, and the neighborhood in which she lived and she not only was a keeper of the home but she loved her neighbor as herself and as it pleased God to bestow upon her the abundant honor of motherhood, she filled well her place and proved herself worthy of the title Mother and her children wil rise up even in years to come and call her blessed. A short funeral service, conducted by Rev. I.C. PEITSMEYER was held at the family residence Sunday afternoon at 1 o'clock. Interment at New Lexington. J.S. RICKETTS, Jr., Her Pastor. (People's Advocate, August 21, 1908)

CURL, Pamela HILL was born in Harrison county, Ohio. When but three years old she removed with her parents to Jefferson county, at the age of twelve she removed to Guernsey county were she was married to Benjamin CURL in 1841, with whom she removed to Van Wert county, from Van Wert to Washington county and to Perry county in 1863, where she was a permanent resident up to the time of her death which occurred on the night of January 3d, at the age of 79 years and 6 months. For some years past she was in declining health. On the night of the 3d she retired in usual health, failing to appear the following morning, she was found dead in her bed. She was the mother of two sons, one of whom preceded her to the grave. Her husband died twenty years ago. She died at the home of her surviving son, John M. CURL, in Pleasant township. (New Lex Tribune, 21 Jan 1892)

Loudon to Va. Records - Tushtimer also moved to Rock. Co. Va.

YOUNKIN - Margaret YOUNKIN, daughter of Casper and Mary Ann TROUT, was born in Louduon county, Va., November 13, 1800, and died Jan. 11, 1892, aged 91 years, 1 month and 28 days. When a child moved with her parents to Rockingham county, Va., then when 15 years old came to Muskingum county, O., and three years later to Morgan county, where she was united in marriage to John YOUNKIN February 8th, 1820, and moved to their new home in Bearfield township, Perry county, 2 1/2 miles south of Deavertown, where they resided until her death. She united with the Lutheran church when 15 years old. She was a kind mother, loving wife and good neighbor. She never lost an opportunity to attend the church of her choice as long as her health would permit. She leaves a large circle of relatives and friends to mourn their loss. (New Lex Tribune, 21 Jan 1892)

ESSINGTON - Durinda FRAMPTON ESSINGTON, wife of George ESSINGTON, was born in Licking county, Ohio, February 22, 1840, died at her home near Rehoboth, January 4, 1892. The deceased was a daughter of Eliza and Garitson FRAMPTON. From her earliest recollection she was surrounded with religious influence; she was converted at 13 years of age while at a Thursday night prayer meeting, and joined the M.E. church at 16. For a number of years she was a successful teacher in the public schools, and is still remembered and loved by those who were her pupils. She was united in marriage with Geo. ESSINGTON, Oct. 27, 1875, and was ever a most loving and exemplary companion. She had been severely and hopelessly afflicted for 10 years, but bore it with a christian resignation and cheerfulness that is seldom witnessed. Even in her extreme weakness and suffering she was looking at the brighter side, and was ever deeply interested in the welfare of her family. She was a useful member of the church to which she belonged a teacher in the Sabbath school, and was ever at her post when health permitted, and died in full assurance of eternal life. She leaves a husband, three brothers, three sisters and multitudes of friends to mourn their great loss. Funeral services were conducted by Rev. D.J. SMITH, of Granville, O. Interment in the Rehoboth cemetery. (New Lex Tribune, 21 Jan 1892)

Friday morning. Levi KENNEDY, supervisor of the infirmary, discovered three mysterious packages in the spring of water used at the infirmary for drinking and cooking purposes. Upon analysis by the infirmary physician, they were found to contain paris green sufficientin quantity to poison all the inmates. Fortunately Mr. KENNEDY made the discovery before any of the water had been used. (New Lex Herald, 27 July 1893)

Page from Perry Co. "Heirlines" Quarterly Newsletter

YOUNKIN

JOHN

? contained

Ref
977.1
HIS
c.9

HISTORY

OF

FAIRFIELD AND PERRY COUNTIES,

OHIO.

THEIR PAST AND PRESENT,

CONTAINING

A COMPREHENSIVE HISTORY OF OHIO; A COMPLETE HISTORY OF FAIRFIELD AND PERRY COUNTIES; THEIR TOWNSHIPS, CITIES, VILLAGES, TOWNS, SCHOOLS, CHURCHES, SOCIETIES, INDUSTRIES, STATISTICS, ETC.; A HISTORY OF THEIR SOLDIERS IN THE LATE WAR; PORTRAITS OF EARLY SETTLERS AND PROMINENT MEN; MISCELLANEOUS MATTER; MAPS OF THE COUNTIES; BIOGRAPHIES AND HISTORIES OF PIONEER FAMILIES, ETC., ETC.

COMPILED BY A. A. GRAHAM.

ILLUSTRATED.

CHICAGO:
W. H. BEERS & CO.
1883.

PERRY COUNTY DISTRICT LIBRARY

are rather steep; yet there is not much of the land that is not arable, and its fertility is beyond dispute, as many an industrious farmer, who now enjoys a full competency for his declining years, can testify. Coal mines, iron ore deposits, potter and fire clay banks, and farm products, are seldom more happily united than in Bearfield township.

It is said that James Black was the first settler in this township, who must have come before 1812, but how long before is unknown. He settled near where Porterville now stands. As early as 1815 came the father of Jacob Hearing and settled, a neighbor to James Black. The following is a list of the first settlers, as could best be obtained from available records: Benjamin Tatman, Bartholomew Tatman, John G. Hearing, David Worley, Charles Crook, Samuel Ogburn, John B. Holcomb, Benjamin Morgan, Lawson Teal, Samuel Worley, James Palmer, Edward Conner, James Montgomery, Isaac Kent, Michael Longstreth, William Lashley, Andrew Woods, John Younkin, Thomas Tatman, John A. Hearing, Samuel Younkin, William J. Moore, Elisha Palmer, Matthew Palmer, Leon Strait, William Tatman, John Montgomery, John Thrapp, L. J. Baker, Ezekiel Rose, John J. Jackson, David Little, Lloyd Teal, and John Handsley. These people came from the Eastern States and the Old Country; consequently, were a mixture of various nations.

Upon their arrival, all the hardships and realities of a pioneer life were upon them. The "Giant Oak" stood king of the forest, and defied the "Woodman's ax." At once it was to be seen that there was life for a struggle, and prosperity for continued effort. Making bare their muscles to the labor, and with wills determined to know the best or worst of it, log cabins sprang up like mushrooms from a hot bed, and passed away like fairies in the morning dew-drops, giving place to the hewed log-house, and eventually to the unique frame and brick architectural dwellings of the present day and generation, as the harvest of the fallow, broken by the wooden mouldboard as it was directed by the muscle that received sustenance from the hand and horse grist mill, and toated upon the pack saddle, together with the venison, the bear and the turkey, nature's provision for man's coming. In those pioneer days, the sickle was thrust, the flail was wielded or the oxen trod out the grain, which was fanned by the sheets of pioneer couches, for twenty-five cents per bushel, in trade.

Corn was plowed with the rudest plows for twelve and a half cents in trade. Tea and coffee were luxuries that was too expensive to be often indulged in; upon Sunday or a holiday they might be allowed. Yet at their log rollings and house and barn raisings we still can catch a breath of their hilarity and neighborly feeling, and we are often constrained to say, "They enjoyed themselves more than we do now," never taking a thought that then they had no time to quarrel with each other, or look up the intricate points of law and push a law suit. They were busily employed.

The most of the land in this township was entered directly, by the citizens themselves, at $1.25 per acre. Some of the southern part came through the hands of Buckingham and Sturgess.

It is creditably stated that of those who took up land through Buckingham, many were unable to pay for it, and some could no more than

pay the interest on the money they borrowed from him, or was due on back payments, the enormous interest of twenty per cent. being charged by him for money invested, or upon back pay for their farms, purchased of him at from $5.00 to $10.00 per acre. In consequence of this they were obliged, many of them, to sell out the very land they had doubly earned and made fruitful by their toil, in many cases saving a mere pittance from years of hard labor. Hence it comes that, few of the first settlers or their children remain to this day in the southwestern part of the township.

It is difficult to tell now, where the first mill was built, but it is quite likely it was upon South Fork creek, in about 1817, by Frank Harris. That part of the township was afterward made a part of Pleasant township, where a more complete history of the mill is given.

Levi Little, who once lived upon the present site of Porterville, in an early day had a hand mill where they used to grind all night, and in that length of time could grind about two bushels of corn, three or four bushels of buckwheat, or one and one half bushels of wheat. The burr was small and turned by means of a pin fastened near the edge upon the top. They turned with one hand and fed it with the other. It was afterward turned to a horse mill.

It is claimed by some that the first mill was built upon the head waters of Black's Fork creek, by a man by the name of Fate, who afterward sold it to Petit. At this mill they ground corn, buckwheat and wheat, and sawed lumber. A man by the name of Underhill once had a horse mill on the line between Perry and Morgan counties. One of the oldest mills was built by Levi T. Deaver, near the edge of the township, not far from Deavertown, of Morgan county.

There is now no mill running in the township, all having gone down.

For a better class of work, and quicker returns, the farmers often went to Zanesville on horseback to mill, via the cow paths, riding one horse and leading another, which wore the pack saddle and carried most of the grain.

In 1818, as above stated, this township held its first election, and the names given as the first settlers, were the first voters, or at least most of them were voters here at that time. Then the ballot was cast for the first Justice of the Peace, who in all probability was Samuel Ogburn. At that time the votes were polled as they have been ever since, some place, and in some kind of a building, upon the sixteenth and school section of the township. If Ogburn was not the very first, he was among the first to hold that office. Upon the sixteenth section they now have a township house where the votes are polled. The number of votes cast in 1882 was two hundred, not varying but little from that number at any time. It is said that David Hearing was the first man married in this township.

This towhship has no railroads nor pikes. The Cincinnati & Muskingum Valley, a branch of the Pittsburgh, Cincinnati & St. Louis Railway, passes near its northern boundary at McLuney.

As James Black is considered the first settler, it is altogether probable that around him gathered the first neighborhood, and thereby the first schools were held in that neighborhood, on a farm owned at the

time by Jesse Simmer, and now owned by Ephraim Bennett. The first school teachers there were, first of all, Abraham Striker. Samuel Younkin soon after. Robert Sandburn taught in 1820, and Thomas Petit in 1821. They all taught in the log cabin school house, so frequently described in this history, that a repetition here would be to increase the monotony of the story. The public school system was adopted as soon as practicable, and as is shown in the county history.

There is now in this township six sub-school districts, and in each there is a good, substantial frame school house, where at least an average term of school of six months is kept up each year, the teachers receiving their pay from the public school fund. There are one hundred and forty-eight male and one hundred and forty-eight female scholars enrolled.

CHURCHES.—Fletcher Chapel is of the Methodist Episcopal denomination, and is commonly known as the Holcomb church. It is the oldest church we now have any knowledge of in this township, and was probably organized in about 1815, and met in private houses previous to 1820 to 1825, at which time they built a log church on Joseph Holcomb's farm. In private houses they meet at George Reed's, John Fate's and Joseph Holcomb's. The first members were John Fate and and wife, Joseph Holcomb and wife, Mrs. George Reed, Patton Ferson and wife, Thomas Hollingshead and wife, Asher Holcomb, who was the first class class leader, and a few others. The first preachers were Rev. Samuel Hamilton and Rev. Cornelius Springer. They were afterward supplied by the Ohio Conference, and were known to be in the Zanesville district, and in Deavertown circuit until 1882, when a change was made, and it became one of four appointments of which the Rev. Raymond Griffith is pastor, but is still in Zanesville district. Previous to the change they for many years past had preaching once in three weeks, but since that they have preaching alternate Sundays. The old log church was supplanted in 1846 by a frame building that is now standing.

The first Sunday school met in the log house and was kept up until about 1867, only during the summer season; since that time they have continued during the whole time, and now number about fifty scholars, with M. G. Sayre as Superintendent. Charles Crider, Ephraim Bennett, Bartholomew Longstreth and William Sayre are class leaders of the church, and there are about seventy members.

Pleasant Grove M. E. Church is commonly known as the Tatman Church, and is situate in the southeastern portion of the township, near Joseph Wallace's farm. It was organized in about from 1832 to 1837, and first met in Bartholomew Tatman's house on the farm now owned by Joseph Wallace. Bartholomew Tatman and wife, one McClannahan and wife, Samnel Ogburn, one Mr. Iden and some others, were the first members. B. Tatman was likely the first class leader. The first ministers were Samuel Harvey and Samuel Hamilton, and have since been supplied by the Ohio Conference.

Soon after their organization, they built a hewed log church hard by the site of the present frame church, which took its place in about 1861, built under the pastorate of Rev. Joseph Barringer. There are

now about sixty communicants, with John M. Holcomb and Isaac Cooper as class leaders.

The first Sunday school was organized in about 1867, and met only during the summer season until 1881, when it was continued during the year, and up to the present time. There are now about fifty scholars enrolled.

This charge belonged to the Deavertown circuit until 1882, when it was changed and put into the Millertown circuit.

Bethel M. E. Church was organized about 1837, with James Moore, Elias Moore, William Moore, Urias Moore, John Handsley and family, Alexander McClannahan, and some of the Petits as first members. James Moore was the first class leader. The first preachers were John Reed and Samuel Hamilton. They first worshipped in a log school house near where they afterward built a hewed log church.

That house stood until about 1845, when the society having removed to Porterville charge, the house went down or was moved away, but the cemetery is still kept up.

In a very early day there was a class organized in the vicinity of where the United Presbyterian church now stands, and near which they built a church, now remembered as the Teal church; but for some unknown reason, and at a date unknown, they disorganized. It was a pioneer church, no doubt. Some time previous to 1854 the Methodist Episcopal church organized a class in section 16, and met at first at private houses. Rezen Hammond and wife, James Allen and wife, Alexander Burgess and family, Bernard Smith, who was the first class leader, Eliza Koons, and others, were the first members; about twelve or fifteen in number. In 1854 they moved the Teal church from where it stood and rebuilt it on the farm of Rezen Hammond, where they worshiped until the time of the late rebellion, when differences of opinion split the society, and it became disorganized, some joining at the Holcomb church, while others went to near Poterville, and, with others, formed what is known as the Christian Union church. The Hammond church, by which name it was usually called, held Sunday school for several summer seasons, during its organization.

ZION.—In about 1847, there was organized a Disciple church, near Poterville, with Daniel Rusk at the head, which continued for a few years, when it was changed and became a Christian denomination.

The Disciples, and other Christian people, had built a log house, for general church purposes, but it appears that a deed for the lot was made to the Christian denomination, who still hold the deed. How long either the Disciples, or Christians kept up their organization, is unknown, but together they held meetings until the time of the late rebellion, at which time the Christian Union church was organized, taking the place of the others. In 1868 they supplanted the log church by a neat frame building, where they still hold services. It was changed to the Christian Union denomination, with Rev. Ammon Biddison as their pastor. Simultaneous with the organization of the church Sunday school was commenced, and is still continued with an attendance of twenty-five or thirty persons.

Porterville Methodist Episcopal church was organized in the old log church, where the Zion now stands, under the pastorate of Rev. Ben-

ger. Mr. Yarger was married in 1862, to Miss Saloma, daughter of Henry and Saloma (Yarger) Kokensparger. They have four children, viz.: Jacob H., Mary E., Levi H. Saloma K.

YARGER, DAVID, farmer; post office, New Lexington, Perry county; born in this county in 1829; son of Jacob and Susannah (Keister) Yarger; grandson of John and Elizabeth (Auker) Yarger. The latter died in 1864. Mr. Yarger has been twice married; first, in 1857, to Miss Sophia Kokensparger. This union was blessed with seven children, viz.: William H., Frederick D., Sarah A., Samuel, Noah E., John, Charles. Mr. Yarger was married again in 1871, to Miss Mary Barker, daughter of William Barker. They have one child, viz.: Allie.

YOUNKER, JOHN L., blacksmith, Maxville, Ohio; born in the Kingdom of Wurtemberg, Germany, November 16, 1838; son of Leonard and Christina (Wittman) Younker. His father was very desirous that his son should become master of the sciences, and in early boyhood he attended school at Limbach, Germany; and at the age of 14 years entered Temple Hof Academy in the same kingdom, and made such progress, that at eighteen years of age, he was permitted to enter the famous Erlangen University, in the Kingdom of Bavaria. He had only remained here two years, when the death of his parents threw him upon his own resources, and he was compelled to give up his college life, and at once emigrated to America, landing in New York City, September 21, 1858, and at once went to Circleville, Pickaway county, Ohio, and apprenticed himself to the machinist trade, and continued to apply himself at this trade for about eighteen months, when he also began to work at the blacksmith trade. On the 31st day of March, 1862, he enlisted in Company A, Twelfth Regiment, United States Infantry, serving as corporal, and participated in all the battles of the Army of the Potomac, until he was taken prisoner at Coal Harbor, Virginia, June 11, 1863. He was at once taken to Richmond, and from there to Andersonville, Georgia, where he endured all the tortures and sufferings of that infernal rebel prison; was taken from Andersonville to Florence, thence to Charleston, South Carolina, where he was paroled December 11, 1864, having been a prisoner exactly eighteen months. After being paroled, he returned to Annapolis, Maryland, and rejoined the army, and served until the expiration of his term of enlistment as hospital steward. He was honorably discharged from the army at Fort Hamilton, New York Harbor, March 31, 1865, and immediately returned to his home in Circleville, Ohio, and resumed the trade of blacksmithing, which employment he has ever since followed. In the autumn of 1877, he removed to Webb Summit, Hocking county, and remained three years, removing to Maxville, Perry county, Ohio, in 1880, where he has ever since resided. In the spring of 1881 he was elected Justice of the Peace, which office he still continues to hold. Was married in Circleville, Ohio, December 9, 1860, to Loisa, daughter of George and Phoebe Schlicher, of Perry county, Ohio, to whom were born six children, viz.: Frank, Mary, Emma, Rose, Maggie and Philip M.; the oldest, Frank, died in infancy. Mr. Younker is considered one of the best read men of the township in which he resides, and is a first-class mechanic and a good citizen.

YOUNKIN, E. P., Pleasant township, Moxahala, carpenter, born September, 1842, in Bearfield township; son of John and Margaret (Trout) Younkin, both natives of Pennsylvania. His father came to

this State in 1818, entered a farm in Bearfield township and became one of the wealthiest farmers in that township. He was in the War of 1812, and died July 12, 1881, aged 90 years. When the subject of this sketch grew up to manhood he went to Illinois, remained there nineteen months and the rest of the three years he spent in the west he lived in Iowa; he then returned to Perry where he remained one year, then came back to Moxahala, where he still resides. June 7, 1873, he married Miss Agnes McCall, daughter of Matthew and Levina (Gaddis) McCall, of Morgan county, and of Scotch descent.

YOST, A. R., dealer in general hardware and agricultural implements, Somerset. He was born in 1839, in this county. His father, Isaac Yost, was born in 1807 in Mifflin county, Pennsylvania. They came to this county in 1808, settling in Reading township. John, grandfather of A. R. Yost, died in 1854; his grandmother, in 1859. They were the parents of seven children. The father of the subject of this sketch was the oldest. He was married in 1834 to Miss Elizabeth Pherson, of Clayton township. She was born in 1815. He removed to Clayton township in 1834 and lived there until his death, May 10th, 1881. His wife died in 1874. They were the parents of eight children. A. R. Yost is the third. He was married in 1864, to Miss Olivia Leiter, of Stark county. She was born in 1841 in Mansfield, Richland county. They are the parents of three children, Charlie, Mary and Laura. In 1869 he came from the farm and engaged in the dry goods line with his brother Albert. Went out of that in 1876. Began the hardware business in 1878, buying an entire new stock. He is, also, the patentee of an axle oiler.

ZARTMAN, WILLIAM F., was born in 1845, on the ancient homestead of Peter Zartman, his grandfather, and of Peter, his father, section 24, Thorn. The mother of William F. Zartman was, in her maidenhood, named Sarah Binckley, daughter of Jacob, who now lives with her, aged ninety-three years, and a grand-daughter of Christian Binckley. His three sons, who came with him from Pennsylvania the same year, were John, Adam and Henry, all dead and all among the early pioneers. The grandmother's maiden name was Elizabeth Reid. The great ancestor, Mr. Peter Zartman, must have come into Thorn township in 1805, or thereabout. He was prosperous, and gave homes to his six sons, Samuel, Solomon, David, Franklin, Washington and Jackson, who all moved to Miami county, Indiana, and to his three daughters, Sally, wife of David Mohler; Polly, wife of John Shrover, Palmetto, Kansas, and Mary Ann, wife of A. Springer, Neptune, Ohio. Peter Zartman, the father of William F., is the only son, and Mrs. Mohler the only daughter that remained in Perry county, of this large and influential family, and Peter died in 1882, at an advanced age, leaving but one child behind him as his survivor. The only brother of William F., was Levi Franklin, who joined the Seventeenth Ohio Volunteer Infantry, and gave up his life in the service of his country. The religion is Lutheran. William Francis Zartman was married in 1864, to Miss Clara, daughter of Valentine Weirick, the name being of English extraction, while that of Zartman is German. The surviving children of this marriage are Elmer, Lizzie and Elsie. The first born, Laura, is dead.

year.

Margaret Younkin, widow of John Younkin, had a stroke of paralysis the evening of the 8th of January and died the evening of the 11th. Interment at the Holcomb church cemetery, 13th. Aunt Peggy, as she was familiarly called, and 'Squire Younkin (who died ten years ago last July, lacking a few days of being 90 years old) were among the pioneers of Perry county. He entered the farm on which he resided until his death when it was all in woods; not a stick of timber cut until he went to build himself a log cabin to live in. They had nine sons and five daughters eleven of whom are yet living; some in the west and some here with their mother, to care for her in her infirm age, she being in her ninety-second year. She lived to see home after home and churches and school houses and towns grow up, and the wild forests disappear as well as the wolves that used to howl around their cabin. It was a great pleasure to her to tell of early times. She was the oldest lady in Bearfield township.

YOUNKIN—Margaret Younkin, daughter of Casper and Mary Ann Trout, was born in Loudoun county, Va. November 13, 1800, and died Jan. 11, 1892, aged 91 years, 1 month and 28 days.

When a child moved with her parents to Rockingham county, Va., Then when 15 years old came to Muskingum county, O., and three years later to Morgan county, where she was united in marriage to John Younkin February 8th, 1820, and moved to their new home in Bearfield township, Perry county, 2½ miles south of Deavertown, where they resided until her death. She united with the Lutheran church when 15 years old. She was a kind mother, loving wife and good neighbor. She never lost an opportunity to attend the church of her choice as long as her health would permit. She leaves a large circle of relatives and friends to mourn their loss. A. B.

New Lex. Tribune
21 Jan. 1892

New Lex. Tribune
21 Jan. 1892

YOUNKIN —Margaret Younkin, daughter of Casper and Mary Ann Trout, was born in Loudoun County, Va. November 13 , 1800, and died Jan. 11, 1892 aged 91 years, 1 month and 28 days.

When a child moved with her parents to Rockingham County, Va. Then when 15 years old came to Muskingum County, Oh., and three years later to Morgan County, where she was united in marriage to John Younkin February 8th, 1820, and moved to their new home in Bearfield township, Perry County, 2 1/2 miles south of Deavertown, where they resided until her death. She united with the Lutheran church when 15 years old. She was a kind mother, loving wife and good neighbor. She never lost an opportunity to attend the church of her choice as long as her health would permit. She leaves a large circle of relatives and friends to mourn their loss.

A.B.

Margaret Younkin, widow of John Younkin, had a stroke of paralysis the evening of the 8th of January and died the evening of the 11th. Interment at the Holcomb church cemetery, 13th. Aunt Peggy, as she was familiarly called, and 'Squire Younkin (who died ten years ago last July, lacking a few days of being 90 years old) were among the pioneers of Perry County. He entered the farm on which he resided until his death when it was all in woods; not a stick of timber cut until he went to build himself a log cabin to live in. They had nine sons and five daughters eleven of whom are yet living; some in the west and some here with their mother, to care for her in her infirm age, she being in her ninety-second year. She lived to see home after home and churches and school houses and towns grow up, and the wild forests disappear as well as the wolves that used to howl around their cabin. It was a great pleasure to her to tell of early times. She was the oldest lady in Bearfield Township.

[Both from the New Lexington Tribune-21 Jan 1892]

[illegible] of the error to get it corrected in the computer.

I have read one of the Younkin Family News Bulletin

Dear Donna:
I received your letter and found some of the information you send me very interesting.

In this letter, you asked me to remind you to print a list up of John and Margaret (Trout) Younkin's kids. I do want to know them.

On the Descendants Chart pg. 1 you send me, I found an error:
7 - Rachel Ann SCOTT
- 9445 (1992)
you have "Ann" spelled "Amn"
I thought you should know of the error to get it corrected in the computer.

I have read one of the Younkin Family News Bulletins.

find it very interesting to read. What I have seen of it, it would be worth the price, but right now I don't have the funds to order it. I do agree with you that family history does take a lot of time and money to do.

I may not be able to order anything from you right now, but I may be able to give you an answer on some of the IDEN names you have send me.

Alfred and Mary Ann (BELL) IDEN are the parents of
Thomas Henry IDEN-305
Eliz Jane IDEN-273
Their brother is
John Humprey IDEN,
who married Susanna YOUNKIN.

am including information
on Thomas H. IDEN
m. (1st) Elizabeth YOUNKIN
Dec. 3, 1857

m. (2nd) Harriet H. HOLMES
Dec. 13, 1866
both marriages in Washington
Co., Iowa.
Some of his children:
Charles H. IDEN b. 1858
Chris IDEN b. 1858 or 9
William W. IDEN b. Jan. 3, 1860
m. Mamie LAMB
George W. IDEN
b. Nov. 11, 1862
Kate IDEN b. 1869
Thomas L. IDEN b. 1901
JACOB IDEN b. Mar. 15, 1805 d. Jan. 20, 1888
m. (1st) ?
m. (2nd) Sarah Kontner 1834
Mary Ann IDEN - 297
Jacob IDEN is the brother of
Alfred IDEN

don't know if you have a picture of Susanna Younkin, so I am enclosing a photocopy of Susanna Younkin and her husband John IDEN. I know you will enjoy seeing them as much as I did when I first got them.

I want to thank you again for reading my letter and look forward to hearing from you soon.

Sincerely,
Diana

I thought you should know of the error to get it corrected in the computer.

I have read one of the Younkin Family News Bulletins.

Family Group Record — MRIN 883

Tue, May 31, 1994

Husband: John IDEN -2465

Born:	10 AUG 1827	Place:	, Loudoun, Virginia
Chr.:		Place:	
Marr:	14 OCT 1858	Place:	, Perry, Ohio, Bk 4 pg.12
Died:	9 DEC 1907	Place:	, Washington, Iowa
Bur.:		Place:	

Father: Alfred IDEN -9403 Mother: Mary Ann BELL -9404

Other Wives:

Wife: Susannah YOUNKIN -2464

Born:	19 MAR 1826	Place:	, Morgan, Ohio
Chr.:		Place:	
Died:	4 NOV 1902	Place:	, Washington, Iowa
Bur.:		Place:	

Father: John YOUNKIN Squire -235 Mother: Anna Margaretha "Margaret" TROUT -237

Other Husbands:

Sex M/F	Children		List each child (living or dead) in order of birth	Spouse:
1. F	Name:	Minerva Minnie IDEN -9405		
	Born:		Place:	
	Chr.:		Place:	
	Marr:		Place:	
	Died:		Place:	
2. M	Name:	Dewitt IDEN -9406		Mary Ann PIGG -9413
	Born:		Place:	
	Chr.:		Place:	
	Marr:	15 MAR 1887	Place:	
	Died:		Place:	
3. F	Name:	Julia May IDEN -9407		Harvey KIRK -9414
	Born:		Place:	
	Chr.:		Place:	
	Marr:	12 AUG 1887	Place:	
	Died:		Place:	
4. F	Name:	Margaret Ann IDEN -9408		
	Born:		Place:	
	Chr.:		Place:	
	Marr:		Place:	
	Died:	29 SEP 1910	Place:	Carlisle, , Arkansas
5. F	Name:	Luella Belle IDEN -9409		Theodore Raymond BENN -9417
	Born:	10 JAN 1867	Place:	, Washington, Iowa
	Chr.:		Place:	
	Marr:	16 DEC 1889	Place:	
	Died:	8 FEB 1945	Place:	, Washington, Iowa

Name and Address of Submitter:
YOUNKIN FAMILY NEWS BULLETIN
DONNA YOUNKIN LOGAN
12109-A OLD FREDERICK RD.
THURMONT, MARYLAND 21788
Phone: 301-898-3179

Relationship of Submitter to Husband _____ Wife _____

Family Group Record — MRIN 883

Tue, May 31, 1994

Husband: John IDEN -2465			Year of Birth: 1827
Wife: Susannah YOUNKIN -2464			Year of Birth: 1826
Sex Children (continued)			
6. Name: Joann Josie IDEN -9410		Spouse: John R. MC CREEDY -9415	
F Born: 26 MAY 1869	Place: , Washington, Iowa		
Chr.:	Place:		
Marr: 14 NOV 1893	Place:		
Died: 18 APR 1956	Place: , Washington, Iowa		
7. Name: Mary Catherine IDEN -9411		Spouse: James Edgar GALLAGHER -9416	
F Born: 9 AUG 1871	Place: Riverside, Washington, Iowa		
Chr.:	Place:		
Marr: 24 MAR 1896	Place:		
Died: 18 FEB 1968	Place: , Washington, Iowa		

Family Group Record — MRIN 3571

Sat, Mar 13, 1993

Husband: IDEN -9472

Born:	Place:	
Chr.:	Place:	
Marr:	Place:	
Died:	Place:	
Bur.:	Place:	

Father: Mother:
Other Wives:

Wife:

Born:	Place:	
Chr.:	Place:	
Died:	Place:	
Bur.:	Place:	

Father: Mother:
Other Husbands:

Sex Children — List each child (living or dead) in order of birth
M/F

1.	Name: Jacob IDEN -9471			Spouse:
M	Born: 15 MAR 1805	Place:		
	Chr.:	Place:		
	Marr:	Place:		
	Died: 20 JAN 1888	Place:		
2.	Name: Alfred IDEN -9403			Spouse: Mary Ann BELL -9404
M	Born:	Place:		
	Chr.:	Place:		
	Marr:	Place:		
	Died:	Place:		
3.	Name:			Spouse:
	Born:	Place:		
	Chr.:	Place:		
	Marr:	Place:		
	Died:	Place:		
4.	Name:			Spouse:
	Born:	Place:		
	Chr.:	Place:		
	Marr:	Place:		
	Died:	Place:		
5.	Name:			Spouse:
	Born:	Place:		
	Chr.:	Place:		
	Marr:	Place:		
	Died:	Place:		

Name and Address of Submitter:
YOUNKIN FAMILY NEWS BULLETIN
DONNA YOUNKIN LOGAN
12109-A OLD FREDERICK RD.
THURMONT, MARYLAND 21788
Phone: 301-898-3179

Relationship of Submitter to Husband _____ Wife _____

Family Group Record — MRIN 3570

Sat, Mar 13, 1993

Husband: Jacob IDEN -9471

Born: 15 MAR 1805 Place:
Chr.: Place:
Marr: Place:
Died: 20 JAN 1888 Place:
Bur.: Place:

Father: IDEN -9472 Mother:
Other Wives: Sarah KONTNER

Wife:

Born: Place:
Chr.: Place:
Died: Place:
Bur.: Place:

Father: Mother:
Other Husbands:

Sex Children List each child (living or dead)
M/F in order of birth

1. Name: Mary Ann IDEN -297 Spouse: Henry A. YOUNKIN -255
F Born: 1 JAN 1831 Place: , , Ohio
Chr.: Place:
Marr: Place:
Died: 12 JUN 1912 Place: Riverside, Washington, Iowa

2. Name: Spouse:
Born: Place:
Chr.: Place:
Marr: Place:
Died: Place:

3. Name: Spouse:
Born: Place:
Chr.: Place:
Marr: Place:
Died: Place:

4. Name: Spouse:
Born: Place:
Chr.: Place:
Marr: Place:
Died: Place:

5. Name: Spouse:
Born: Place:
Chr.: Place:
Marr: Place:
Died: Place:

Name and Address of Submitter:
YOUNKIN FAMILY NEWS BULLETIN
DONNA YOUNKIN LOGAN
12109-A OLD FREDERICK RD.
THURMONT, MARYLAND 21788
Phone: 301-898-3179

Relationship of Submitter to Husband _____ Wife _____

Family Group Record — MRIN 3572

Sat, Mar 13, 1993

Husband: Jacob IDEN -9471

Born:	15 MAR 1805	Place:
Chr.:		Place:
Marr:	1834	Place:
Died:	20 JAN 1888	Place:
Bur.:		Place:

Father: IDEN -9472 Mother:

Other Wives:

Wife: Sarah KONTNER -9473

Born:		Place:
Chr.:		Place:
Died:		Place:
Bur.:		Place:

Father: Mother:

Other Husbands:

Sex M/F	Children	List each child (living or dead) in order of birth	
1.	Name:		Spouse:
	Born:	Place:	
	Chr.:	Place:	
	Marr:	Place:	
	Died:	Place:	
2.	Name:		Spouse:
	Born:	Place:	
	Chr.:	Place:	
	Marr:	Place:	
	Died:	Place:	
3.	Name:		Spouse:
	Born:	Place:	
	Chr.:	Place:	
	Marr:	Place:	
	Died:	Place:	
4.	Name:		Spouse:
	Born:	Place:	
	Chr.:	Place:	
	Marr:	Place:	
	Died:	Place:	
5.	Name:		Spouse:
	Born:	Place:	
	Chr.:	Place:	
	Marr:	Place:	
	Died:	Place:	

Name and Address of Submitter:
YOUNKIN FAMILY NEWS BULLETIN
DONNA YOUNKIN LOGAN
12109-A OLD FREDERICK RD.
THURMONT, MARYLAND 21788
Phone: 301-898-3179

Relationship of Submitter to Husband _____ Wife _____

Family Group Record — MRIN 3548

Sat, Mar 13, 1993

Husband: Alfred IDEN -9403

Born:		Place:	
Chr.:		Place:	
Marr:		Place:	
Died:		Place:	
Bur.:		Place:	

Father: IDEN -9472 Mother:
Other Wives:

Wife: Mary Ann BELL -9404

Born:		Place:	
Chr.:		Place:	
Died:		Place:	
Bur.:		Place:	

Father: Mother:
Other Husbands:

Sex M/F	Children		List each child (living or dead) in order of birth	
1.	Name:	John IDEN -2465		Spouse: Susannah YOUNKIN -2464
M	Born:	10 AUG 1827	Place: , Loudoun, Virginia	
	Chr.:		Place:	
	Marr:	14 OCT 1858	Place: , Perry, Ohio, Bk 4 pg.12	
	Died:	9 DEC 1907	Place: , Washington, Iowa	
2.	Name:	Thomas H. IDEN -305		Spouse: Elizabeth YOUNKIN -257
M	Born:		Place:	
	Chr.:		Place:	
	Marr:	3 DEC 1857	Place: , Washington, Iowa	
	Died:		Place:	
3.	Name:	Eliza Jane IDEN -273		Spouse: Joseph YOUNKIN -253
F	Born:	10 NOV 1825	Place: , , Virginia	
	Chr.:		Place:	
	Marr:	14 NOV 1849	Place: , Washington, Iowa, ?	
	Died:	26 JUL 1908	Place: age 82y 8m 16d,Riverside,Washington,Iowa	
4.	Name:			Spouse:
	Born:		Place:	
	Chr.:		Place:	
	Marr:		Place:	
	Died:		Place:	
5.	Name:			Spouse:
	Born:		Place:	
	Chr.:		Place:	
	Marr:		Place:	
	Died:		Place:	

Name and Address of Submitter:
YOUNKIN FAMILY NEWS BULLETIN
DONNA YOUNKIN LOGAN
12109-A OLD FREDERICK RD.
THURMONT, MARYLAND 21788
Phone: 301-898-3179

Relationship of Submitter to Husband _____ Wife _____

Information from Diana Scott; 3009 Edith NE; Albuquerque, NM 87107

JOSEPH YOUNKIN

17 February 1891 (Washington County, Iowa Newspaper)

He was born in 1825 and died 17 February 1891 at age 67 years. He fell off a roof February 12, dislocating his shoulder and breaking the blade. He died 5 days later. His wife was Elizabeth IDEN .

Lyman A. IDEN

*

He was born in Perry County, Ohio 18 October 1836 and died at Mt. Pleasant Hospital 04 December 1911,at age 76 years. He married on 16 July 1863 Mary Godlove. He was in Company E 10th Iowa Infantry. They had 3 daughters and two sons:

1) Carrie Iden
2) Mrs. C.C. Cross
3) Mrs. Fred Holtz
4) Cyrus Iden of Wellman, Iowa
5) ?

Family Group Record — MRIN 3554

Husband: Theodore Raymond BENN -9417

Born:	27 APR 1867	Place:	Riverside, Washington, Iowa
Chr.:		Place:	
Marr:	16 DEC 1889	Place:	
Died:	23 JUN 1949	Place:	
Bur.:		Place:	, Washington, Iowa

Father: Mother:
Other Wives:

Wife: Luella Belle IDEN -9409

Born:	10 JAN 1867	Place:	, Washington, Iowa
Chr.:		Place:	
Died:	8 FEB 1945	Place:	, Washington, Iowa
Bur.:		Place:	

Father: John IDEN -2465 Mother: Susannah YOUNKIN -2464
Other Husbands:

Sex M/F	Children		List each child (living or dead) in order of birth		Spouse:
1. M	Name:	Glenn Iden BENN -9418			
	Born:	13 MAR 1890	Place:	, , Iowa	
	Chr.:		Place:		
	Marr:		Place:		
	Died:	19 MAR 1890	Place:	, , Iowa	
2. M	Name:	John Harold BENN -9419			
	Born:	15 JAN 1892	Place:	, , Iowa	
	Chr.:		Place:		
	Marr:		Place:		
	Died:	16 SEP 1893	Place:	, , Iowa	
3. F	Name:	Elda Lea BENN -9420			
	Born:	10 DEC 1893	Place:	, , Iowa	
	Chr.:		Place:		
	Marr:		Place:		
	Died:	23 OCT 1906	Place:	, , Iowa	
4. F	Name:	Doris Lucille BENN -9421			
	Born:	21 JUL 1896	Place:	, , Iowa	
	Chr.:		Place:		
	Marr:		Place:		
	Died:	20 JUN 1971	Place:	, , Iowa	
5. M	Name:	Ronald Raymond BENN -9422			Spouse: Nevae MITCHELL -9425
	Born:	26 SEP 1898	Place:	, , Iowa	
	Chr.:		Place:		
	Marr:	25 MAY 1929	Place:		
	Died:	JUN 1986	Place:	Tacoma, , Washington	

Name and Address of Submitter:
YOUNKIN FAMILY NEWS BULLETIN
DONNA YOUNKIN LOGAN
12109-A OLD FREDERICK RD.
THURMONT, MARYLAND 21788
Phone: 301-898-3179

Relationship of Submitter to Husband _____ Wife _____

Family Group Record — MRIN 3554

Sat, Mar 13, 1993

Husband: Theodore Raymond BENN -9417			Year of Birth: 1867
Wife: Luella Belle IDEN -9409			Year of Birth: 1867
Sex Children (continued)			
6. Name: Fern Belle BENN -9423			Spouse:
F Born: 26 FEB 1905	Place: , , Iowa		
Chr.:	Place:		
Marr:	Place:		
Died: 14 OCT 1930	Place: , , Iowa		
7. Name: Esther Maurine BENN -9424			Spouse: Ralph Henry WOODS -9426
F Born: 14 JUN 1907	Place: , , Iowa		
Chr.:	Place:		
Marr: 31 MAY 1929	Place: , , Iowa		
Died: 24 MAR 1972	Place: , , Iowa		

Family Group Record — MRIN 3556

Sat, Mar 13, 1993

Husband: Ralph Henry WOODS -9426

Born: 12 DEC 1898 Place: , , Iowa
Chr.: Place:
Marr: 31 MAY 1929 Place: , , Iowa
Died: Place:
Bur.: Place:

Father: Mother:
Other Wives:

Wife: Esther Maurine BENN -9424

Born: 14 JUN 1907 Place: , , Iowa
Chr.: Place:
Died: 24 MAR 1972 Place: , , Iowa
Bur.: Place:

Father: Theodore Raymond BENN -9417 Mother: Luella Belle IDEN -9409
Other Husbands:

Sex M/F	Children List each child (living or dead) in order of birth		Spouse
1. M	Name: Theodore Russell WOODS -9427		Spouse: Maridee ORRIS -9433
	Born: 30 APR 1930	Place: , , Iowa	
	Chr.:	Place:	
	Marr: 1 SEP 1954	Place: , , Iowa	
	Died:	Place:	
2. M	Name: Rodney Benn WOODS -9428		Spouse: Wynona Mae BARR -9434
	Born: 4 JUN 1932	Place: , , Iowa	
	Chr.:	Place:	
	Marr: 7 OCT 1955	Place: , , Iowa	
	Died:	Place:	
3. M	Name: Allen Lee WOODS -9429		Spouse: Mary Sue RUBLE -9435
	Born: 27 SEP 1934	Place: , , Iowa	
	Chr.:	Place:	
	Marr: 19 JUL 1957	Place: , , Iowa	
	Died:	Place:	
4. M	Name: John Phillip WOODS -9430		Spouse:
	Born: 10 DEC 1936	Place: , , Iowa	
	Chr.:	Place:	
	Marr:	Place:	
	Died: 27 MAY 1938	Place: , , Iowa	
5. F	Name: Lois Ruth WOODS -9431		Spouse: Donald Leroy SCOTT -9436
	Born: 6 OCT 1939	Place: , , Iowa	
	Chr.:	Place:	
	Marr: 30 APR 1955	Place: , , Iowa	
	Died:	Place:	

Name and Address of Submitter:
YOUNKIN FAMILY NEWS BULLETIN
DONNA YOUNKIN LOGAN
12109-A OLD FREDERICK RD.
THURMONT, MARYLAND 21788
Phone: 301-898-3179

Relationship of Submitter to Husband _____ Wife _____

Family Group Record — MRIN 3556

Sat, Mar 13, 1993

Husband: Ralph Henry WOODS -9426	Year of Birth: 1898
Wife: Esther Maurine BENN -9424	Year of Birth: 1907

Sex Children (continued)

6.	Name: Barbara Anne WOODS -9432		Spouse:	
F	Born: 13 APR 1942	Place: , , Iowa		
	Chr.:	Place:		
	Marr:	Place:		
	Died:	Place:		

Family Group Record — MRIN 3560

Sat, Mar 13, 1993

Husband: Donald Leroy SCOTT -9436

Born: 15 JUN 1936 Place: , , IL
Chr.: Place:
Marr: 30 APR 1955 Place: , , Iowa
Died: Place:
Bur.: Place:

Father: Mother:
Other Wives:

Wife: Lois Ruth WOODS -9431

Born: 6 OCT 1939 Place: , , Iowa
Chr.: Place:
Died: Place:
Bur.: Place:

Father: Ralph Henry WOODS -9426 Mother: Esther Maurine BENN -9424
Other Husbands:

Sex Children List each child (living or dead)
M/F in order of birth

1. Name: Diana Louise SCOTT -9437 Spouse:
F Born: 28 NOV 1955 Place: , Washington, Iowa
Chr.: Place:
Marr: Place:
Died: Place:

2. Name: Deanna Lenore SCOTT -9438 Spouse:
F Born: 28 NOV 1955 Place: , Washington, Iowa
Chr.: Place:
Marr: Place:
Died: Place:

3. Name: Becky Lynn SCOTT -9439 Spouse: Darrell Bailey CAPPS -9442
F Born: 17 JUN 1958 Place: , Washington, Iowa
Chr.: Place:
Marr: 14 FEB 1978 Place: Albuquerque, , NM
Died: Place:

4. Name: Andrew David SCOTT -9440 Spouse: Denise Marie VIGIL -9443
M Born: 4 JUL 1966 Place: Albuquerque, , NM
Chr.: Place:
Marr: 15 MAR 1991 Place: Albuquerque, , NM
Died: Place:

5. Name: Thomas Edward SCOTT -9441 Spouse:
M Born: 25 AUG 1969 Place: Albuquerque, , NM
Chr.: Place:
Marr: Place:
Died: Place:

Name and Address of Submitter:
YOUNKIN FAMILY NEWS BULLETIN
DONNA YOUNKIN LOGAN
12109-A OLD FREDERICK RD.
THURMONT, MARYLAND 21788
Phone: 301-898-3179

Relationship of Submitter to Husband _____ Wife _____

Family Group Record — MRIN 3562

Sat, Mar 13, 1993

Husband: Andrew David SCOTT -9440

Born: 4 JUL 1966 Place: Albuquerque, , NM
Chr.: Place:
Marr: 15 MAR 1991 Place: Albuquerque, , NM
Died: Place:
Bur.: Place:

Father: Donald Leroy SCOTT -9436 Mother: Lois Ruth WOODS -9431
Other Wives:

Wife: Denise Marie VIGIL -9443

Born: Place:
Chr.: Place:
Died: Place:
Bur.: Place:

Father: Mother:
Other Husbands:

Sex Children List each child (living or dead)
M/F in order of birth

1. Name: Julie Marie SCOTT -9444 Spouse:
F Born: 31 MAY 1991 Place: Santa Fe, , NM
Chr.: Place:
Marr: Place:
Died: Place:

2. Name: Rachel Ann SCOTT -9445 Spouse:
F Born: 21 MAR 1992 Place: Albuquerque, , NM
Chr.: Place:
Marr: Place:
Died: Place:

3. Name: Spouse:
Born: Place:
Chr.: Place:
Marr: Place:
Died: Place:

4. Name: Spouse:
Born: Place:
Chr.: Place:
Marr: Place:
Died: Place:

5. Name: Spouse:
Born: Place:
Chr.: Place:
Marr: Place:
Died: Place:

Name and Address of Submitter:
YOUNKIN FAMILY NEWS BULLETIN
DONNA YOUNKIN LOGAN
12109-A OLD FREDERICK RD.
THURMONT, MARYLAND 21788
Phone: 301-898-3179

Relationship of Submitter to Husband _____ Wife _____

[illegible]
Belinda Sisler

Family Group Record — MRIN 884

Tue, Aug 4, 1992

Husband: William YOUNKIN -2463

Born: 8 JAN 1830 Place: , Morgan, Ohio
Chr.: Place:
Marr: 22 JAN 1848 Place: , Perry, Ohio, Bk 2-3 pg179
Died: Place:
Bur.: Place:

Father: John YOUNKIN Squire -235 Mother: Elizabeth 'Margaret' TROUT -237
Other Wives:

Wife: Balinda SISLER -2466

Born: Place:
Chr.: Place:
Died: Place:
Bur.: Place:

Father: Mother:
Other Husbands:

Sex Children List each child (living or dead)
M/F in order of birth

1. Name: Spouse:
Born: Place:
Chr.: Place:
Marr: Place:
Died: Place:

2. Name: Spouse:
Born: Place:
Chr.: Place:
Marr: Place:
Died: Place:

3. Name: Spouse:
Born: Place:
Chr.: Place:
Marr: Place:
Died: Place:

4. Name: Spouse:
Born: Place:
Chr.: Place:
Marr: Place:
Died: Place:

5. Name: Spouse:
Born: Place:
Chr.: Place:
Marr: Place:
Died: Place:

Name and Address of Submitter:
YOUNKIN FAMILY NEWS BULLETIN
DONNA YOUNKIN LOGAN
12109-A OLD FREDERICK RD.
THURMONT, MARYLAND 21788
Phone: 301-898-3179

Relationship of Submitter to Husband _____ Wife _____

YEAR	SURNAME MALE	GIVEN NAME ABCDEFGH	IJKLMNO	PQRSTUVWXYZ	FEMALE	Book	Page
1842	Yakey	Henry			Margaret Crosky	2-3	61
1842	Younker		Jacob		Sarah Fickle	2-3	61
1842	Zartman	David			Margaret Binkley	2-3	65
1843	Yost		John, Jr.		Jane McKeever	2-3	183
1845	Zartman		Levi		Sarah Foght	2-3	121
1846	Youtz	Benjamin			Maria Norris	2-3	135
1847	Younger		John P.		Louisa Elanor Suttles	2-3	157
1847	Yost	David			Elizabeth Trout	2-3	159
* 1848	Younkin			William	Balinda Sisler	2-3	179
1848	Yakey			Samuel	Martha Godlove	2-3	196
1848	Young		Lorenzo Dow		Rebecca Poland	2-3	196
1849	Zartman	Hiram			Susan Brookhart	2-3	211
1849	Zartman			Samuel	Margaret Wilson	2-3	217
1850	Yarnell		John		Mahala McMullin	2-3	231
1851	Zartman	Andrew Jackson			Margaret Fisher	2-3	251
1851	Zeigler		Joel		Mary Catherine Smith	2-3	251
1851	Yost			Robert	Lucinda Cusac	2-3	258
1851	Yarnell			Samuel	Mary Ann Moler	2-3	265
1852	Zartman			Simon	Martha Meckling	2-3	276
1852	Yost	Abraham H.			Rhoda Hull	2-3	279
1853	Zartman	G. W.			Merilus Fisher	2-3	295
1853	Yost	David			Mary Jane Taylor	2-3	302
1853	Yeoman			S. N.	Susan M. Comly	2-3	303
1853	Young			Robert	Catharine Strohl	2-3	312
1854	Yargar	Enoch			Mary Ann Shireman	2-3	316
1854	Yakey			Samuel	Mary Ann Tharp	2-3	319
1854	Zartman			Soloman	Christena Breen	2-3	319
1854	Zartman		Israel		Lucinda Fisher	2-3	327
1854	Yarnell			William	Jane Moeller	2-3	330
* 1855	Younkin	Abner			Martha Jane Young	2-3	337
1855	Yarger		John		Elizabeth Burns	2-3	338
1856	Yost			William	Nancy Voorhis	2-3	354
1856	Yarger	David			Sophia Cockensparger	2-3	371
1856	Young		John A.		Lucy Ann Dispenny	2-3	371
1857	Zartman		Isarael		Elizabeth Foster	2-3	376
1857	Zartman		Israll, Jr.		Catharine Daniels	2-3	377
1857	Zartman	George			Ann Brehm	2-3	390
1858	Zartman			Simon	Sarah W. Williams	2-3	392
1859	Yarger			Peter	Sarah Rarick	4	38
1859	Zartman		Levi		Emily Lentz	4	46
1859	Zartman	Benjamin F.			Lucy Ann Mohler	4	76

Perry C. Ohio
Morning Index

Elizabeth Patterson

Family Group Record — MRIN 1568

Tue, Aug 4, 1992

Husband: James YOUNKIN -4213

Born:	20 JAN 1835	Place: , , Ohio
Chr.:		Place:
Marr:	1860	Place: , Perry, Ohio, Bk 4 page 121
Died:	13 FEB 1910	Place: Ottumwa, Wapello, Iowa
Bur.:	15 FEB 1910	Place: Ottumwa Cemc., Ottumwa, Wapello, Iowa

Father: John YOUNKIN Squire -235 Mother: Elizabeth 'Margaret' TROUT -237

Other Wives:

Wife: Elizabeth Jane PATTERSON -4214

Born:	Place:
Chr.:	Place:
Died:	Place:
Bur.:	Place:

Father: Mother:

Other Husbands:

Sex M/F	Children List each child (living or dead) in order of birth		
1. F	Name: Luella Belle YOUNKIN -6667		Spouse: Emerson M. WHITNEY -6668
	Born: ABT 1867	Place: , , Ohio	
	Chr.:	Place:	
	Marr: 4 OCT 1888	Place: , Wapello, Iowa, Bk 7A	
	Died:	Place:	
2. F	Name: Anna Jane YOUNKIN -6669		Spouse: William W. RANKIN -6670
	Born: ABT 1875	Place: , , Illinois	
	Chr.:	Place:	
	Marr: 23 OCT 1890	Place: Ottumwa, Wapello, Iowa, Bk7A reel3 pg.50	
	Died:	Place:	
3. M	Name: Robert W. YOUNKIN -4215		Spouse:
	Born: 30 JUL 1882	Place: , , Iowa	
	Chr.:	Place:	
	Marr:	Place:	
	Died: 25 JUN 1911	Place: Ottumwa, Wapello, Iowa, died single	
4.	Name:		Spouse:
	Born:	Place:	
	Chr.:	Place:	
	Marr:	Place:	
	Died:	Place:	
5.	Name:		Spouse:
	Born:	Place:	
	Chr.:	Place:	
	Marr:	Place:	
	Died:	Place:	

Name and Address of Submitter:
YOUNKIN FAMILY NEWS BULLETIN
DONNA YOUNKIN LOGAN
12109-A OLD FREDERICK RD.
THURMONT, MARYLAND 21788
Phone: 301-898-3179

Relationship of Submitter to Husband _____ Wife _____

Perry Co. Ohio Marriage Index

	YEAR	SURNAME MALE	GIVEN NAME ABCDEFGH	IJKLMNO	PQRSTUVWXYZ	FEMALE	RECORDED Book	Page
	1860	Yahn		John		Mary Burgoon	4	79
	1860	Yost		John		Almanara Brown	4	83
	1860	Yost		John		Delilah Marday	4	88
*	1860	Younkin		James		Elizabeth J. Patterson	4	121
	1861	Y auger	Aaron			Barbara Hazleton	4	135
	1861	Yarger			Samuel	Elizabeth Barick	4	152
	1861	Young	Adrain			Minerva Funderburg	4	166
	1861	Yost		Irvin		Mary E. Cooper	4	170
	1862	Yarnell		Jasper		Sarah Ann Williams	4	188
	1862	Zartman		Noah H.		Elizabeth Bear	4	193
	1862	Yarger		Jacob		Salome Kokensparger	4	223
	1863	Yost			Rene B.	Malsena Miller	4	232
	1863	Yost			Westbrook	Elizabeth Boganwright	4	258
	1863	Zartman	Franklin W.			Susan Anspach	4	262
	1863	Zarley			Samuel	Martha Ann Vansickle	4	275
	1864	Yost	Albert			Martha E. Cooper	4	289
	1864	Zahm	George J.			Mary M. Clark	4	298
	1864	Zartman			Wm. F.	Clara Wirick	4	306
	1865	Zimmer		Michael		Mary Buchanan	4	329
	1866	Zimmer	George V.			Hannah C. Klingler	4	399
	1867	Zartman	Henry R.			Catharine Baird	5	16
	1868	Young		Joseph D.		Julia Dugan	5	21
	1868	Yung	George			Christena Overmyer	5	57
	1868	Yates		Joseph		Martha Adams	5	59
*	1869	Younkin	Eli			Martha A. Skinner	5	72
	1869	Zartman		Noah		Sally Kuhns	5	91
	1871	Yarger	David			Mary Barker	5	229
	1872	Zartman		Jacob M.		Eliza J. Bugh	5	232
	1872	Young		John M.		Hannah M. Hitt	5	259
	1873	Yost			Silas B.	Mariah E. Cooper	5	313
	1873	Zollinger	Henry			Amanda Zartman	5	342
	1874	Young			Wm. S.	Mary C. Lutz	5	354
	1874	Yarger		Isaac		Sarah Rugg	5	403
	1874	Zartman		Isaac H.		Sarah Jane Pherson	5	407
	1874	Zartman		Malanthon		Mrtha E. Sturgeon	5	407
	1875	Zartman	George W.			Cecelia Elder	5	446 *
	1876	Yost			Wesley B.	Catharine Kennedy	5	482
	1876	Yates		Joseph		Callie McKeever	5	516
	1876	Zartman			Wm. V.	Maggie J. Yarnell	5	516
	1877	Yakey			William	Mary G. Ball	5	540
	1877	Yost		Isaac		Susan Turner	5	555

James Younkin

Place of Res. 532 So. Sheridan Ave
Place of death: same
Date of death: 13 Feb 1910
Cause of death: Intestinal nephritis
Brithplace: Ohio
Date of Birth: 20 Jan 1835
Occupation: farmer
Conjugal Condition: married
Father's Name: John Younkin
Mother's Maiden Name: Margaret T.
Military service: blank
Date of Interment: 15 Feb. 1910
Grave Loc. Lot 10 Section 1

OTTUMWA CEMETERY Records

OTTUMWA IA.

Robert W. Younkin
Place of Res. : 522 So. Sheridan Ave.
Place of death: same
Date of death: 25 June 1911
Birthplace: IA
Date of Birth: 30 July 1882
Occupation: teamster
Conjugal Condition: Single
Father's Name: James Younkin
Mother's Name: Elizabeth Patterson
Date of Interment: 26 June 1911
Grave Loc. Lot 10 Section 1

this is the ONLY Source for him (Jones) is this child

Source: Loretta Kellers

from Wapello County, Iowa Births --- Book 1 Reel 1 --- June 1880 - April 1884
Book 2 Reel 1 --- May 15, 1885 - Feb 15, 1891

Book 2 - Reel 1 -- page 48

STONE, Eva -- 27 July 1885
father -- Hamilliner S. STONE
mother -- Hattie N. YOUNKIN

from Keokuk County cemeteries Records --- loose leaf at Oskaloosa, Iowa Rublic Library

YOUNKEN, Bell -- died 11-18-1885 aged 26
South English cemetery; English River twp.
daughter of Amos F.
YOUNKEN, Lydia, wife of N. -- died 7-18-1880 --- aged 17 -- So. English Cem.

ROBERT J. LIBBY
809 7th AVENUE SE
IOWA CITY, IOWA 52240 - 6205

ROBERT J. LIBBY
809 7th AVENUE
IOWA CITY, IOWA 52

SOUTHOTTUMWA

MRS. FRANK L. WILSON—CORRES PONDENT, RESIDENCE 219 N. HANCOCK ST., PHONE 3276-X.

PICKETT FAMILY ENJOYS REUNION

WELL KNOWN RESIDENTS OF SOUTH OTTUMWA GATHER AT HOME OF MOTHER.

Sunday was a joyful day with Mrs. S. E. Pickett and her children, who thoroughly enjoyed a reunion at the Pickett home, 215 South Davis street. The visit of two daughters, Mrs. W. A. Russell of Moberly, Mo., and Mrs. E. A. Hanshaw of Drakeville, made the time propitious for the reunion, and the balance of the family gathered at the Pickett home early in the day and enjoyed the companionship of their brothers and sisters throughout the day. At noon a sumptuous dinner was served. The afternoon was delightfully spent in reminiscences. Six children of Mrs. Pickett and their families were present, as follows:

Mrs. E. A. Hanshaw, Miss Agnes Hanshaw and Master Lisle Hanshaw of Drakeville; Mrs. W. A. Russell, Miss Pearl Russell and Master Earl Russell of Moberly, Mo.; Mrs. Harry Eager and husband and son Percy Eager, of Ottumwa; George J. Pickett and wife and son Donald of Ottumwa; C. A. Pickett and wife of Ottumwa and Frank Pickett of Ottumwa. The other guests were Miss Addie Pedrick of Ottumwa, Miss Amy Bott of Drakeville and Ray Turner of Moberly.

Two other daughters of Mrs. Pickett, Mrs. John Else of Belvidere, Ill., and Mrs. John Shafer of Keokuk, were unable to be present.

GEORGE F. HEINDEL TO GIVE AN ADDRESS.

The Brotherhood of the Willard Street Methodist Episcopal church will hold a meeting tomorrow evening in the church parlors. George F. Heindel will give an address. Mr. Heindel is well known to South Ottumwa people and he will bring a good message for all. Light refreshments will be served. A cordial invitation is extended to all to attend this meeting.

All of the South Ottumwa churches were filled yesterday by large crowds and two were added to the South Ottumwa Baptist church. The interest in the different churches is shown by the large attendances and all have splendid music both in choirs and orchestras.

To Give a Social.

The Standard Bearers of the Willard Street Methodist Episcopal church will give a valentine social tonight at the home of Mr. and Mrs. H. E. Duke, 120 North Willard street. All are invited.

DEATHS.

KING—Saturday, February 12, 1910, at 4 p. m., at her residence, corner of Willard and Burnside streets, Mrs. Mary A. King, widow of Alexander King, aged 61 years.

Funeral services from the residence Tuesday at 2:30 o'clock. Rev. Jonathan Lee of the South Ottumwa Baptist church will conduct the funeral. Burial will be made in the Ottumwa cemetery. The Woodmen circle of the W. O. W., of which the deceased was a member, will attend the services and will have charge at the cemetery.

Mrs. King is survived by two daughters, Miss Florence King and Mrs. Lena Blarney.

YOUNKIN—Sunday, February 13, 1910 at 4:25 a. m., at his home on South Sheridan avenue, James Younkin, aged 75 years. Death resulted from heart trouble of several months duration.

The deceased was a retired farmer and had resided in Ottumwa a number of years. He leaves a widow, two sons, Robert at home and James of New York City and four daughters, Mrs. W. W. Rankin of Ottumwa, Mrs. W. L. Pritchard of Kansas City, Mrs. Hattie Stone of Chicago, Ill., and Mrs. E. M. Whitney of Oklahoma City, Okla.

Funeral services will be held Tuesday forenoon at 10 o'clock from the residence, conducted by Rev. E. J. Shook of the Willard Street Methodist Episcopal church. The remains will be interred in the Ottumwa cemetery.

Mrs. Patrick Courtney, who resides about seven miles south of town was in town Saturday afternoon and while doing her shopping her horse broke loose and returned to his home, leaving Mrs. Courtney in town, where she remained until yesterday when friends came after her.

Miss Rosa Judson, 317 Richmond avenue returned home Saturday from a visit in Buxton.

Mrs. Wm. Canfield and Mrs. Lena Canfield, 210 North Davis street left this morning to visit relatives near Bidwell.

Miss Amy Botts, Mrs. E. A. Hanshaw and daughter Miss Agnes of Drakeville and Mrs. W. A. Russell and daughter Miss Pearl and son Earl of Moberly, who have been visiting Mrs. S. E. Pickett, 215 South Davis street, returned home today.

Lortie Sodral of La Plata, Mo., is in the city visiting with Mr. and Mrs. A. W. Lewis, 143 Weller street. Mr. Sodral intends to locate here.

Andrew Souders of Albia, spent Saturday and Sunday visiting his mother, Mrs. Kate Souders, 314 Richmond avenue.

Mrs. Edwin Brown of Fremont arrived Saturday for a visit with South Ottumwans. She entered the hospital this afternoon for surgical treatment.

The valentine social which was to have been held tonight at the home of Rev. and Mrs. Jonathan Lee, 222 South Ward street, has been postponed until Thursday evening of this week. All please take notice and come and bring a friend.

Mrs. F. V. Earhart, 101 North Ransom street, is reported slightly better today.

Rev. S. I. Elder of the Davis Street Christian church is holding very successful meetings out at High Point. Several additions have been made to the church. The meetings will continue this week.

Miss Dollie Cloyd, who resides on the corner of Vine street and Sheridan avenue, returned this morning from an over-Sunday visit with her parents in Blakesburg.

W. A. Carnes, 213 North Davis street, left this morning for different points in Iowa in the interest of a Kalamazoo, Michigan, buggy company.

Miss Mazie Moore 820 Wabash avenue, is confined to her home by illness.

Mrs. Walter Wilkinson and little daughter, Areta, of Floris, are visiting at the home of Mrs. C. H. Johnson, 411 Milner street.

The many friends of Irvin Johnson, 411 Milner street, will be pleased to hear that he rallied nicely from his operation for appendicitis at the hospital last Saturday.

C. D. Evans, 406 Chester avenue, returned last evening from an over-Sunday visit in Bloomfield.

A Cordial Invitation
to the Palace to do your banking
with the Citizens Savings
We will be pleased to handle

formed February 23, and they will make their home at the Victoria hotel in Des Moines.

—:o:—

To Meet Tuesday.

[redacted] OTTUMWA IOWA COURIER

ESS IN
RIMER QUIZ

om Page 1.)

ten to contribute
it out."
d by Committee.
ot in that kind of
unk. "He began to
, I soon left."
ons were fired at
rs of the com-
d his story.
n's name men-
versation?" asked

inning. He seemed
I listened until he

no other names

n by Lorimer be-
of a man?" asked

insisted on ascer-
impression of
Lorimer as the
n."
replied Mr. Funk,
he kind of a man
he right kind."
d Hines as imper-
tor Fletcher.
ot surprised."
ed?" asked Chair-

my general im-
."
essed the opinion
ned to boast of his
have people think
r in great matters.
told Cyrus McCor-
t. Edgar A. Ban-
r. Legg of the In-
r company about
s testimony differ-
r. Kohlsaat's testi-
culars. Mr. Funk
"o believe that he
the name of his
son boulevard
Kohlsaat and

Pumped Him.
r this information
sked Mr. Marble.
me."
recall mentioning
d Tilden, Roger O.
vay or Mr. Weyer-

d of the second al-

With a
Permit
TO SMOKE
You are
Comfortable
5 cents

BROTHERLY LOVE BETWEEN CREEDS

BITTERNESS IN RIVALRY, SAYS ST. LOUIS PASTOR, DUE TO BIGOTRY AND IGNORANCE.

St. Louis, Mo., June 26.—The Rev. C. M. Dauch, pastor of the Cote Brilliante Presbyterian church, denounced what he termed "compulsory tolerance" and urged instead a spirit of brotherly love between Catholics and Protestants. He preached on "Why Catholics and Protestants Should Love One Another."

The Rev. Mr. Rauch declared the spirit of the two denominations in his district is ideal, but that too frequently it is not so, that each feels that in order to be loyal to their respective denominations they much oppose the other.

He said in part:

"My purpose is not to convert Catholics into Protestants or make Catholics out of Protestants, but to remind all that these are two sisters of the same family. It is a dreadful condition when two sisters, instead of loving one another, are jealous and hateful and

SOUTH OTTU

Mrs. Frank L. Wilson dent, Residence 219 N. Hancock St., P

DEATHS

YOUNKIN—Sunday morning, June 25, 1911, at 6 o'clock at the family residence, 526 South Sheridan avenue, Robert Younkin, age 28 year.

The funeral services will be held this evening at 5 o'clock at the residence, conducted by the Rev. E. J. Shook, pastor of the Willard Street Methodist Episcopal church. Interment will be made in the Ottumwa cemetery.

Mrs. and Mrs. H. Johnson and daughter Miss Catherine returned home today to Kirksville, Mo., after visiting at the home of Dr. and Mrs. P. B. Snavely 213 North Moore street.

The Baraca and Philathea classes of the South Ottumwa Baptist church will hold a business meeting in the church tonight.

Mr. and Mrs. F. L. Canfield 221 North Weller street spent Sunday at the home of Mr. and Mrs. Ira Christy in Belknap.

Mr. and Mrs. Don Gilbert of Moulton are visiting at the home of Mr. and Mrs. Henry Stevens on North Sheridan avenue.

Miss Carrie Smith 312 South Moore street who has been very ill for a week is reported no better.

Special pictures and music at the Mystic theater every night this week. You can't afford to miss once.

Mrs. Ed Smith of Des Moines arrived today to visit with different relatives on the South Side.

Henry Temple returned to his home in Donaldson today after an over Sunday visit at the home of Mr. and Mrs. John Temple 137 North Hancock street.

John L. Wilson 219 North Hancock street returned home Saturday evening from a two weeks visit in Melrose.

Mrs. S. E. Humeston of Woodburn, who has been visiting her son, W. A. Humeston, 201 South Ward street, returned home this morning.

Mrs. E. J. Bowles, who has been visiting at the home of W. G. Duffield, 511 Chester avenue, has returned to her home in Miller, S. D.

Miss Joy Hastings, of Floris, who has been visiting Miss Virgie Croft, of Ellis avenue, returned home this morning.

Miss Opal Rider, who has been visiting at the home of Mrs. W. L. Parker, 202 Glenwood avenue, returned to her home in Kansas City, Mo., this morning.

Mrs. C. Worth and Miss Vivian Pharis, of Centerville, who have been visiting Mrs. D. Hendrixon 214½ North Davis street, left for Mystic this morning.

Mrs. M. E. Phillips, 115 Fairview avenue, is visiting friends in Des Moines.

MEN AND BOOZE ARE CAPTURED

GEORGE CLOYD AND JOHN PICKLER AND SIX CASES OF BEER

..Cut

YOUNKIN
Obituary listing in newspaper, Feb. 14, 1910

4213 YOUNKIN--Sunday February 13, 1910 at 4:25 A.M. at his home on South Sheridan Avenue, James Younkin aged 75 years. Death resulted from heart trouble of several months duration.

The deceased was retired farmer and had resided in Ottumwa a number of years. He leaves a widow, two sons, Robert at home and James of New York City and four daughters, Mrs. W. W. Rankin of Ottumwa, Mrs. W. L. Pritchard of Kansas City, Mrs. Hattie Stone of Chicago, Ill., and Mrs. E. M. Whitney of Oklahoma City, Okla.

Funeral services will be held Tuesday forenoon at 10 o'clock from the residence, conducted by Rev. E. J. Shook of the Willard Street Methodist Episcopal church. The remains will be interred in the Ottumwa cemetery. (Note: The widow as not named.)

YOUNKIN
Obituary listing in newspaper, June 26, 1911

4215 Younkin--Sunday morning, June 25, 1911, at 6 o'clock at the family residence, 526 South Sheridan avenue, Robert Younkin, age 28 years.

The funeral services will be held this evening at 5 o'clock at the residence, conducted by the Rev. E. J. Shook, pastor of the Willard Street Methodist Episcopal church. Interment will be made in the Ottumwa cemtery.

CAPT. YOUNKIN'S WIDOW IS DEAD
(Newspaper, March 16, 1959)

Mrs. Ella Younkin, 78, of Des Moins, a former Ottumwan, died Sunday at the Lutheran hospital in Des Moines.

Mrs. Younkin was the widow of Frank B. Younkin, who served in France during World War II with company G as a captain.

Surviving are a son, Charles Younkin of Des Moines with whom she made her home the last eight years: a daughter, Mrs. Martha Watson of An.....? Calif.; two sisters, Mrs. Mollie Mock and Mrs. Charles ?, both of Albia; and a brother, John Cain, of Albia.

Funeral service will be held at ? P.M. Tuesday at the Jay funeral home. The Rev. H. Vance Baird of the Unity Luteran church in Des Moines will officiate. Burial will be in the Ottumwa cemetery.

(Obituaries obtained from the custodian/manager of the Ottumwa Cemetery Sept. 1990.)

DEPARTMENT OF HEALTH

STATE OF IOWA

"FOR GENEALOGICAL RESEARCH PURPOSES ONLY"

VITAL RECORDS SECTION

Certification of Birth

This is to Certify That According to Records on File in This Office, That

Unnamed Younkin,

sex Male, was born July 30, 1881

at Jackson Township, Washington County, Iowa.

State File No. 92-81-172 Date of Filing October 29, 1881.

In witness whereof, the seal of the Department of Health, State of Iowa, has been affixed hereto this 24th day of January, 19 86.

Father: James Younkin
Mother: Elizabeth Pattersen Younkin

Paul F. Carlson

(SEAL)

Acting STATE REGISTRAR

Carmen E. Whittier

Chief

WARNING: This certificate is not valid if it has been altered in any way whatsoever or if it does not bear the raised seal of the Department of Health.

R & S 44
CPE-88469
220-0034

ADDITIONAL INFORMATION:

No. of Child of this Mother: Sixth
Color: White
Nationality of Father: American
Birthplace: Ohio
Age: 45
Occupation: Farmer
Nationality of Mother: American
Birthplace: Ohio
Age: 43

This not my relative - H.C. Younkin's father was Amos mother Rachel Lucretia Benson

281 1881
42 45
1858 56

RACHEL & BENSON

Family Group Record — MRIN 604

Tue, Aug 4, 1992

Husband: Amos YOUNKIN -950

Born:	9 FEB 1837	Place:	, Perry, Ohio
Chr.:		Place:	
Marr:	18 AUG 1874	Place:	, Washington, Iowa, ?
Died:	22 MAR 1918	Place:	New Market, Page, Iowa
Bur.:		Place:	Memory Cemetery, New Market, Page, Iowa

Father: John YOUNKIN Squire -235 Mother: Elizabeth 'Margaret' TROUT -237

Other Wives:

Wife: Rachel L. BENSON -1703

Born:	1858	Place:	, , Iowa
Chr.:		Place:	
Died:	AFT 1918	Place:	
Bur.:		Place:	

Father: Mother:

Other Husbands:

Sex M/F	Children		List each child (living or dead) in order of birth	
1. M	Name: John Leroy YOUNKIN -1704			Spouse:
	Born:		Place:	, Washington, Iowa
	Chr.:		Place:	
	Marr:		Place:	
	Died:		Place:	in infancy
2. F	Name: Elizabeth May YOUNKIN -1705			Spouse: JONES -1724
	Born:	ABT 1878	Place:	, Washington, Iowa
	Chr.:		Place:	
	Marr:		Place:	
	Died:		Place:	New Market, ?, Iowa
3. M	Name: Harvey Clyde YOUNKIN -1706			Spouse: Mary A. DUGAN -1708
	Born:	NOV 1879	Place:	, Washington, Iowa
	Chr.:		Place:	
	Marr:		Place:	
	Died:	APR 1959	Place:	Huron, , South Dakota
4. F	Name: Luella YOUNKIN -1707			Spouse: BIX -1725
	Born:	AFT 1880	Place:	, Page, Iowa
	Chr.:		Place:	
	Marr:		Place:	
	Died:		Place:	Clarinda, ?, Iowa
5.	Name:			Spouse:
	Born:		Place:	
	Chr.:		Place:	
	Marr:		Place:	
	Died:		Place:	

Name and Address of Submitter:
YOUNKIN FAMILY NEWS BULLETIN
DONNA YOUNKIN LOGAN
12109-A OLD FREDERICK RD.
THURMONT, MARYLAND 21788
Phone: 301-898-3179

Relationship of Submitter to Husband _____ Wife _____

OBIT: YFNB Vol 1 #4 page 3 year 1938: Moved to Washington Co., IA in 1867 from there to Page County IA in 1880, and settled on a farm 6 miles SW of New Market, where he resided til about 1 1/2 yrs ago when he moved to New Market. At the time of his death he left: 3 brothers and 2 sisters in Ohio, and brother in Kansas.

1880 Census: Nodaway Twp., Page Co., IA.

AMOS YOUNKIN

Amos Younkin, an old and highly respected citizen of this community, passed away Friday morning about 11 o'clock. Some six weeks ago he suffered a stroke of apoplexy and has been confined to his bed since that time. Funeral services were held Sunday afternoon in the M. E. church, conducted by Rev. Douglass, and interment was in Memory Cemetery.

Amos Younkin was born in Perry County, Ohio, Feb. 9, 1837, and died at his home in New Market March 22, 1918. He was the son of John and Margaret Younkin. He moved to Washington County, Iowa, in 1867, and from there to Page County in 1880, and settled on a farm six miles southwest of New Market, where he resided till about one year and a half ago when he moved to New Market.

He was married to Rachel Benson August 18, 1874. To this union four children were born, three of whom with his companion survive him. John Leroy died in infancy. The remaining children are Mrs. May Jones of New Market, Harvey Younkin of Huron, S. Dak., and Luella Bix of Clarinda, Ia. There are eight living grandchildren. He also leaves 3 brothers and 2 sisters in Ohio and a brother in Kansas.

1a|20|3E -YFNB

Amos Younkin, an old and highly respected citizen of this community, passed away Friday morning about 11 o'clock. Some six weeks ago he suffered a stroke of apoplexy and has been confined to his bed since that time. Funeral services were held Sunday afternoon in the M. E. church, conducted by Rev. Douglass, and interment was in Memory Cemetery.

Amos Younkin was born in Perry County, Ohio, Feb. 9, 1837, and died at his home in New Market March 22, 1918. He was the son of John and Margaret Younkin. He moved to Washington County, Iowa, in 1867, and from there to Page County in 1880, and settled on a farm six miles southwest of New Market, where he resided till about one year and a half ago when he moved to New Market.

He was married to Rachel Benson August 18, 1874. To this union four children were born, three of whom with his companion survive him. John Leroy died in infancy. The remaining children are Mrs. May Jones of New Market, Harvey Younkin of Huron, S. Dak., and Luella Bix of Clarinda, Ia. There are eight living grandchildren. He also leaves 3 brothers and 2 sisters in Ohio and a brother in Kansas.

Vol 1, 4

Family Group Record — MRIN 605

Tue, Aug 4, 1992

Husband: Harvey Clyde YOUNKIN -1706

Born:	NOV 1879	Place:	, Washington, Iowa
Chr.:		Place:	
Marr:		Place:	
Died:	APR 1959	Place:	Huron, , South Dakota
Bur.:		Place:	

Father: Amos YOUNKIN -950 Mother: Rachel L. BENSON -1703

Other Wives:

Wife: Mary A. DUGAN -1708

Born:	18 SEP 1885	Place:	Page Center, Page, Iowa
Chr.:		Place:	
Died:		Place:	
Bur.:		Place:	

Father: Mother:

Other Husbands:

Sex M/F	Children		List each child (living or dead) in order of birth	
1.	Name:	Bert YOUNKIN -1709		Spouse:
M	Born:	13 FEB 1910	Place:	Huron, , South Dakota
	Chr.:		Place:	
	Marr:		Place:	
	Died:	8 DEC 1961	Place:	
2.	Name:	Marie YOUNKIN -1710		Spouse: Alfred SUTTON -1726
F	Born:	8 JUL 1912	Place:	Huron, , South Dakota
	Chr.:		Place:	
	Marr:		Place:	
	Died:	1987	Place:	Miller, , South Dakota
3.	Name:	Paul Edward YOUNKIN -1711		Spouse: Vida Irene LEIGHTON -3317
M	Born:	3 FEB 1914	Place:	Huron, , South Dakota
	Chr.:		Place:	
	Marr:		Place:	
	Died:	30 DEC 1983	Place:	Huron, , South Dakota
4.	Name:	Max YOUNKIN -1712		Spouse:
M	Born:	9 FEB 1916	Place:	Huron, , South Dakota
	Chr.:		Place:	
	Marr:		Place:	
	Died:	14 MAR 1986	Place:	Huron, , South Dakota
5.	Name:	Alice YOUNKIN -1713		Spouse: WEBSTER -1727
F	Born:	27 MAY 1918	Place:	Huron, , South Dakota
	Chr.:		Place:	
	Marr:		Place:	
	Died:		Place:	

Name and Address of Submitter:
YOUNKIN FAMILY NEWS BULLETIN
DONNA YOUNKIN LOGAN
12109-A OLD FREDERICK RD.
THURMONT, MARYLAND 21788
Phone: 301-898-3179

Relationship of Submitter to Husband _____ Wife _____

Family Group Record — MRIN 605

Husband: Harvey Clyde YOUNKIN -1706			Year of Birth: 1879
Wife: Mary A. DUGAN -1708			Year of Birth: 1885
Sex Children (continued)			
6. Name: George Amos YOUNKIN -1714		Spouse: Jennie Ethel FARMER -1716	
M Born: 25 JUL 1920	Place: Huron, , South Dakota		
Chr.:	Place:		
Marr: 16 SEP 1944	Place:		
Died:	Place:		
7. Name: Kenneth YOUNKIN -1715		Spouse:	
M Born: 24 JAN 1922	Place: Huron, , South Dakota		
Chr.:	Place:		
Marr:	Place:		
Died: APR 1982	Place:		

Information from: Mr. & Mrs. George Younkin of Huron S. Dakota (member #26): Harvey C. came to Huron SD in 1909 from Iowa

Letter From Harvey C. Younkin

Huron, So. Dak.,
438—4th St., S. W.
April 8, 1940

Mr. Charles Younkin,
Charleroi, Pa.
Dear Friend:

I received your invitation to the Younkin reunion.

Regret very much that I cannot attend this year but hope to sometime.

Would like to hear more about the Younkin Association. Do you have a "Who's Who" of the Younkins? I have never met but four of my father's relatives but am sure there must be hundreds.

I am 60 years old, carpenter by occupation. Can send you more information about myself and family if you wish.

My present address is at top of page. Have lived here 31 years.

Hoping to hear from you again and sometime meet you, I am,

Yours truly,
Harvey C. Younkin.

Vol. 3
#2

Family Group Record — MRIN 1213

Tue, Aug 4, 1992

Husband: Paul Edward YOUNKIN -1711

Born: 3 FEB 1914 Place: Huron, , South Dakota
Chr.: Place:
Marr: Place:
Died: 30 DEC 1983 Place: Huron, , South Dakota
Bur.: Place:

Father: Harvey Clyde YOUNKIN -1706 Mother: Mary A. DUGAN -1708
Other Wives:

Wife: Vida Irene LEIGHTON -3317

Born: 20 DEC 1917 Place: Alpena, , South Dakota
Chr.: Place:
Died: 1974 Place: Porterville, , California
Bur.: Place:

Father: Mother:
Other Husbands:

Sex Children List each child (living or dead)
M/F in order of birth

1. Name: Leo Willis YOUNKIN -3318 Spouse: Toshi UNKNOWN -3319
M Born: 31 MAR 1937 Place: Huron, , South Dakota
Chr.: Place:
Marr: 2 AUG 1967 Place: Naha, , Okinawa
Died: Place:

2. Name: Spouse:
Born: Place:
Chr.: Place:
Marr: Place:
Died: Place:

3. Name: Spouse:
Born: Place:
Chr.: Place:
Marr: Place:
Died: Place:

4. Name: Spouse:
Born: Place:
Chr.: Place:
Marr: Place:
Died: Place:

5. Name: Spouse:
Born: Place:
Chr.: Place:
Marr: Place:
Died: Place:

Name and Address of Submitter:
YOUNKIN FAMILY NEWS BULLETIN
DONNA YOUNKIN LOGAN
12109-A OLD FREDERICK RD.
THURMONT, MARYLAND 21788
Phone: 301-898-3179

Relationship of Submitter to Husband _____ Wife _____

Family Group Record — MRIN 1214

Tue, Aug 4, 1992

Husband: Leo Willis YOUNKIN -3318

Born: 31 MAR 1937 Place: Huron, , South Dakota
Chr.: Place:
Marr: 2 AUG 1967 Place: Naha, , Okinawa
Died: Place:
Bur.: Place:

Father: Paul Edward YOUNKIN -1711 Mother: Vida Irene LEIGHTON -3317
Other Wives:

Wife: Toshi UNKNOWN -3319

Born: 6 JUN 1937 Place: Naha, , Okinawa
Chr.: Place:
Died: Place:
Bur.: Place:

Father: Mother:
Other Husbands:

Sex Children List each child (living or dead)
M/F in order of birth

1. Name: Yoko YOUNKIN -3320 Spouse: Dave COMPORT -3323
F Born: 17 SEP 1951 Place: Naha, , Okinawa
Chr.: Place:
Marr: Place:
Died: Place:

2. Name: Cathy Jean YOUNKIN -3321 Spouse:
F Born: 30 MAR 1968 Place: Okinawa, , Japan
Chr.: Place:
Marr: Place:
Died: Place:

3. Name: Gary Ray YOUNKIN -3322 Spouse:
M Born: 28 AUG 1969 Place: Yokosuka, , Japan
Chr.: Place:
Marr: Place:
Died: Place:

4. Name: Spouse:
Born: Place:
Chr.: Place:
Marr: Place:
Died: Place:

5. Name: Spouse:
Born: Place:
Chr.: Place:
Marr: Place:
Died: Place:

Name and Address of Submitter:
YOUNKIN FAMILY NEWS BULLETIN
DONNA YOUNKIN LOGAN
12109-A OLD FREDERICK RD.
THURMONT, MARYLAND 21788
Phone: 301-898-3179

Relationship of Submitter to Husband _____ Wife _____

Family Group Record — MRIN 606

Tue, Aug 4, 1992

Husband: George Amos YOUNKIN -1714

Born: 25 JUL 1920 Place: Huron, , South Dakota
Chr.: Place:
Marr: 16 SEP 1944 Place:
Died: Place:
Bur.: Place:

Father: Harvey Clyde YOUNKIN -1706 Mother: Mary A. DUGAN -1708
Other Wives:

Wife: Jennie Ethel FARMER -1716

Born: 2 JAN 1925 Place:
Chr.: Place:
Died: Place:
Bur.: Place:

Father: Mother:
Other Husbands:

Sex Children List each child (living or dead)
M/F in order of birth

1. Name: Raymond Gene YOUNKIN -1717 Spouse: Bonnie KING -1719
M Born: 22 APR 1947 Place:
Chr.: Place:
Marr: 2 JAN 1982 Place:
Died: Place:

2. Name: Gerri Lee YOUNKIN -1718 Spouse: Tom MCMILLAN -1720
F Born: 5 JUN 1953 Place:
Chr.: Place:
Marr: 3 SEP 1972 Place:
Died: Place:

3. Name: Spouse:
Born: Place:
Chr.: Place:
Marr: Place:
Died: Place:

4. Name: Spouse:
Born: Place:
Chr.: Place:
Marr: Place:
Died: Place:

5. Name: Spouse:
Born: Place:
Chr.: Place:
Marr: Place:
Died: Place:

Name and Address of Submitter:
YOUNKIN FAMILY NEWS BULLETIN
DONNA YOUNKIN LOGAN
12109-A OLD FREDERICK RD.
THURMONT, MARYLAND 21788
Phone: 301-898-3179

Relationship of Submitter to Husband _____ Wife _____

Family Group Record — MRIN 608

Tue, Aug 4, 1992

Husband: Tom MCMILLAN -1720

Born: 1 DEC 1952 Place:
Chr.: Place:
Marr: 3 SEP 1972 Place:
Died: Place:
Bur.: Place:

Father: Mother:
Other Wives:

Wife: Gerri Lee YOUNKIN -1718

Born: 5 JUN 1953 Place:
Chr.: Place:
Died: Place:
Bur.: Place:

Father: George Amos YOUNKIN -1714 Mother: Jennie Ethel FARMER -1716
Other Husbands:

Sex Children List each child (living or dead)
M/F in order of birth

1. Name: Christine Lea MCMILLAN -1721 Spouse:
F Born: 25 DEC 1974 Place: Huron, , South Dakota
Chr.: Place:
Marr: Place:
Died: Place:

2. Name: Michelle Dawn MCMILLAN -1722 Spouse:
F Born: 4 FEB 1976 Place: Billings, , Montana
Chr.: Place:
Marr: Place:
Died: Place:

3. Name: Corey Thomas MCMILLAN -1723 Spouse:
M Born: 29 AUG 1977 Place: Billings, , Montana
Chr.: Place:
Marr: Place:
Died: Place:

4. Name: Spouse:
Born: Place:
Chr.: Place:
Marr: Place:
Died: Place:

5. Name: Spouse:
Born: Place:
Chr.: Place:
Marr: Place:
Died: Place:

Name and Address of Submitter:
YOUNKIN FAMILY NEWS BULLETIN
DONNA YOUNKIN LOGAN
12109-A OLD FREDERICK RD.
THURMONT, MARYLAND 21788
Phone: 301-898-3179

Relationship of Submitter to Husband _____ Wife _____

Family Group Record — MRIN 608

Tue, Aug 4, 1992

Husband: Tom MCMILLAN -1720

Born: 1 DEC 1952 Place:
Chr.: Place:
Marr: 3 SEP 1972 Place:
Died: Place:
Bur.: Place:

Father: Mother:
Other Wives:

Wife: Gerri Lee YOUNKIN -1719

Born: 5 JUN 1953 Place:
Chr.: Place:
Died: Place:
Bur.: Place:

Father: George Amos YOUNKIN -1714 Mother: Jennie Ethel FARMER -1716
Other Husbands:

Sex Children List each child (living or dead)
M/F in order of birth

1. Name: Christine Lea MCMILLAN -1721 Spouse:
F Born: 25 DEC 1974 Place: Huron, , South Dakota
Chr.: Place:
Marr: Place:
Died: Place:

2. Name: Michelle Dawn MCMILLAN -1722 Spouse:
F Born: 4 FEB 1976 Place: Billings, , Montana
Chr.: Place:
Marr: Place:
Died: Place:

3. Name: Corey Thomas MCMILLAN -1723 Spouse:
M Born: 29 AUG 1977 Place: Billings, , Montana
Chr.: Place:
Marr: Place:
Died: Place:

4. Name: Spouse:
Born: Place:
Chr.: Place:
Marr: Place:
Died: Place:

5. Name: Spouse:
Born: Place:
Chr.: Place:
Marr: Place:
Died: Place:

Name and Address of Submitter:
YOUNKIN FAMILY NEWS BULLETIN
DONNA YOUNKIN LOGAN
12109-A OLD FREDERICK RD.
THURMONT, MARYLAND 21788
Phone: 301-898-3179

Relationship of Submitter to Husband _____ Wife _____

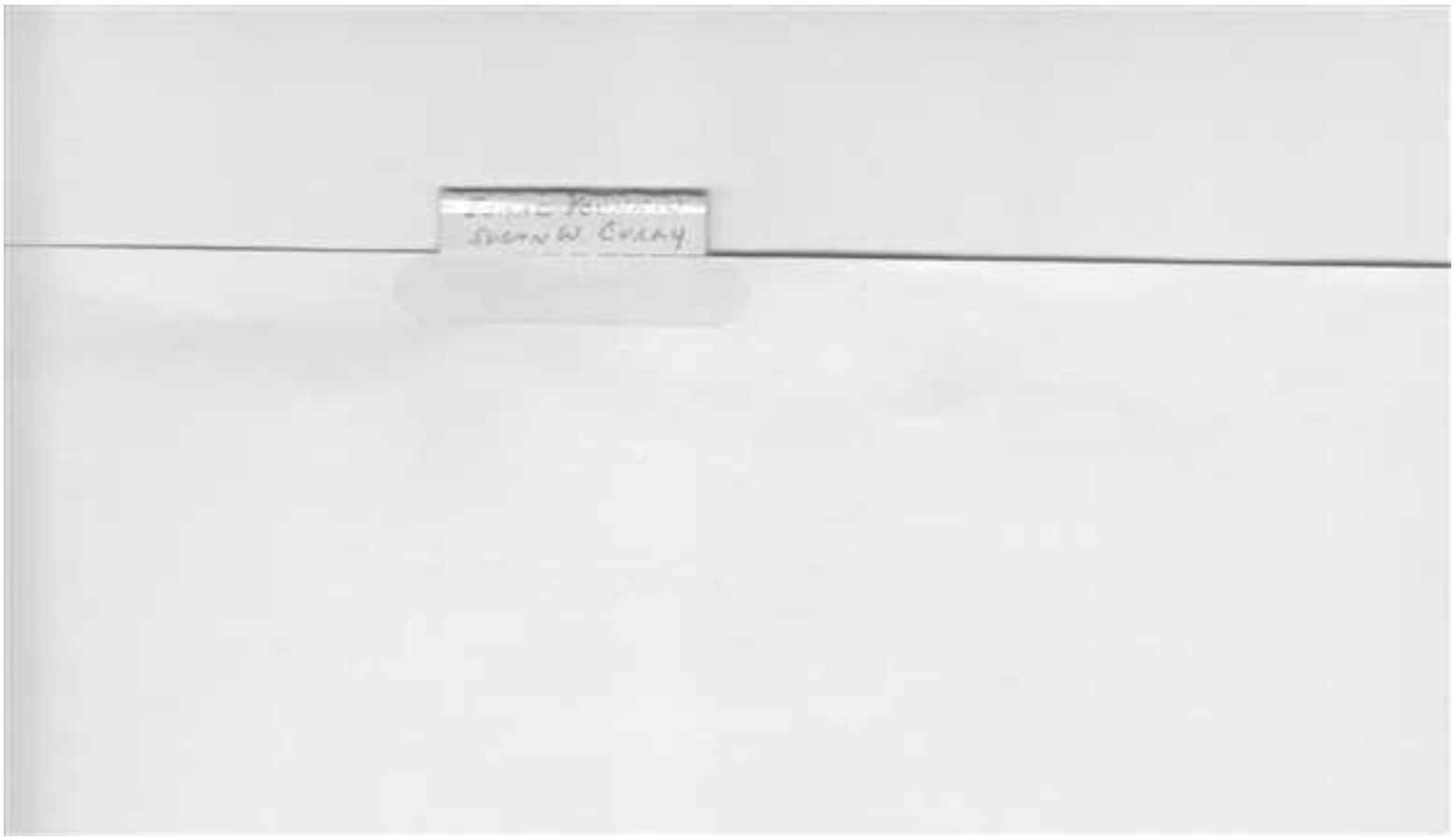
SUSAN W CURRY

Family Group Record — MRIN 487

Tue, Aug 4, 1992

Husband: Isaac YOUNKIN -240

Born:	21 APR 1840	Place: , , Ohio	
Chr.:		Place:	
Marr:	3 MAR 1864	Place:	
Died:	19 DEC 1938	Place: Burlington, , Kansas	
Bur.:		Place:	

Father: John YOUNKIN Squire -235 Mother: Elizabeth 'Margaret' TROUT -237

Other Wives:

Wife: Susan W. CURRY -1408

Born:	5 OCT 1846	Place: , , Virginia	
Chr.:		Place:	
Died:	21 FEB 1925	Place: Halls Summit, , Kansas	
Bur.:		Place:	

Father: Mother:

Other Husbands:

Sex M/F	Children	List each child (living or dead) in order of birth	
1.	Name: Francis U. YOUNKIN -1409		Spouse: Harriet Elizabeth FOSTER -1415
M	Born: 28 JAN 1865	Place: , , Ohio	
	Chr.:	Place:	
	Marr: 3 SEP 1890	Place: Burlington, , Kansas	
	Died: 29 OCT 1948	Place: Lodia, , Ohio	
2.	Name: William O. YOUNKIN -1410		Spouse:
M	Born: 14 NOV 1867	Place: , , Ohio	
	Chr.:	Place:	
	Marr:	Place:	
	Died:	Place:	
3.	Name: Lewis E. YOUNKIN -1411		Spouse:
M	Born: 28 NOV 1869	Place: , , Ohio	
	Chr.:	Place:	
	Marr:	Place:	
	Died:	Place:	
4.	Name: Chancey C. YOUNKIN -1412		Spouse:
M	Born: 16 OCT 1876	Place: , , Ohio	
	Chr.:	Place:	
	Marr:	Place:	
	Died: 4 JUL 1930	Place: Burlington, , Kansas	
5.	Name: Della YOUNKIN -1413		Spouse:
F	Born: 2 APR 1883	Place: Nessho, Coffey, Kansas	
	Chr.:	Place:	
	Marr:	Place:	
	Died: 20 APR 1902	Place:	

Name and Address of Submitter:
YOUNKIN FAMILY NEWS BULLETIN
DONNA YOUNKIN LOGAN
12109-A OLD FREDERICK RD.
THURMONT, MARYLAND 21788
Phone: 301-898-3179

Relationship of Submitter to Husband _____ Wife _____

Family Group Record — MRIN 487

Tue, Aug 4, 1992

Husband: Isaac YOUNKIN -240			Year of Birth: 1840
Wife: Susan W. CURRY -1408			Year of Birth: 1846
Sex Children (continued)			
6. Name: Ralph YOUNKIN -1414		Spouse:	
M Born: 3 MAR 1886	Place: Nessho, Coffey, Kansas		
Chr.:	Place:		
Marr:	Place:		
Died:	Place:		

1880 Census: Nessho Twp, Coffey Co., Kansas - with the split between Lewis and Chancey there may have been another wife previous to Susan + Francis was born in 1865 and Susan would have been only 18 (possible)

See family bible records from Member #25

ISAAC YOUNKIN

ISAAC

Age 98 Years, April 21st, 1938

Lives In Burlington, Kansas

30 APR 1938 - YFNB

Isaac Younkin, Burlington, Kan. 98 years of age April 21st, 1938.

30 APR 1938 - YFNB

OLDEST KNOWN YOUNKIN DEAD

240

Burlington, Kan., Dec. 20, 1938.—Isaac Younkin, one of Kansas' oldest citizens, died in his home in this city yesterday, Dec. 19, 1938. He was born April 21, 1840, in Hancock County, Ohio, son of John and Margaret Trout. Younkin united in marriage to Susan Wilson Curtis March 17, 1861. To this union 12 children were born. Two with their mother preceded him in death. Living are Mrs. Dell Richard, 528 Rose Mead Blvd.; Frank, Amherst, Ohio, and Lewis and William, who lived with their father at the time of his death, his youngest son being 72 years of age. Mr. Younkin being 98 years, 7 months and 25 days old at the time of his death.

10 AUG 1939

240

Isaac Younkin of Burlington, Kansas, who died Dec. 19th, 1938, in his 99th year, he being the last of a large family of long-lived Younkins.

10 AUG 1939

Family Group Record — MRIN 488

Tue, Aug 4, 1992

Husband: Francis U. YOUNKIN -1409

Born:	28 JAN 1865	Place:	, , Ohio
Chr.:		Place:	
Marr:	3 SEP 1890	Place:	Burlington, , Kansas
Died:	29 OCT 1948	Place:	Lodia, , Ohio
Bur.:		Place:	

Father: Isaac YOUNKIN -240 Mother: Susan W. CURRY -1408
Other Wives:

Wife: Harriet Elizabeth FOSTER -1415

Born:	26 MAR 1869	Place:	L. Creek, , Kansas
Chr.:		Place:	
Died:	4 DEC 1952	Place:	Wellington, , Ohio
Bur.:		Place:	

Father: Lewis FOSTER -1416 Mother: Roxania A. KNAPP -1417
Other Husbands: SHADE

Sex Children List each child (living or dead)
M/F in order of birth

1. Name: Homer Albert YOUNKIN -1418 Spouse: Susan JONES -1427

M Born:	8 AUG 1891	Place:	Waverly, , Kansas
Chr.:		Place:	
Marr:	MAR 1913	Place:	
Died:	26 OCT 1964	Place:	

2. Name: Clarence Milton YOUNKIN -1419 Spouse: Otillie HARTMAN -1428

M Born:	31 DEC 1893	Place:	Waverly, , Kansas
Chr.:		Place:	
Marr:	1914	Place:	Paynesville, , Minn.
Died:	19 MAY 1942	Place:	Paynesville, , Minn.

3. Name: Earl Orlando YOUNKIN -1420 Spouse:

M Born:	26 JAN 1896	Place:	Waverly, , Kansas
Chr.:		Place:	
Marr:		Place:	
Died:	14 OCT 1918	Place:	Livingstone, , Montana

4. Name: Walter Erwin YOUNKIN -1421 Spouse: Rae Mae -1429

M Born:	12 JAN 1902	Place:	Tracy, , Minn.
Chr.:		Place:	
Marr:	SEP 1923	Place:	Minniapolis, , Minn.
Died:		Place:	

5. Name: Raymond Lewis YOUNKIN -1422 Spouse: Carlotta M. FISHER -1432

M Born:	10 NOV 1903	Place:	Valley City, , North Dakota
Chr.:		Place:	
Marr:	26 MAY 1945	Place:	Wellington, , Ohio
Died:	25 FEB 1983	Place:	

Name and Address of Submitter:
YOUNKIN FAMILY NEWS BULLETIN
DONNA YOUNKIN LOGAN
12109-A OLD FREDERICK RD.
THURMONT, MARYLAND 21788
Phone: 301-898-3179

Relationship of Submitter to Husband _____ Wife _____

Family Group Record — MRIN 488

Tue, Aug 4, 1992

Husband: Francis U. YOUNKIN -1409			Year of Birth: 1865
Wife: Harriet Elizabeth FOSTER -1415			Year of Birth: 1869
Sex Children (continued)			
6.	Name: Francis Foster YOUNKIN -1423		Spouse: Gladys BUSHY -1431
M	Born: 14 OCT 1909	Place: Valley City, , North Dakota	
	Chr.:	Place:	
	Marr: SEP 1935	Place: Valley City, , North Dakota	
	Died: OCT 1981	Place:	
7.	Name: Everett Edward YOUNKIN -1424		Spouse:
M	Born: 2 APR 1911	Place: Enderlin, , North Dakota	
	Chr.:	Place:	
	Marr:	Place:	
	Died: 3 MAY 1911	Place: Enderlin, , North Dakota	

Family Group Record - MRIN 493

Sun, Jun 10, 1990

Husband: Walter Erwin YOUNKIN -1421
Born: 12 JAN 1902 Place: Tracy, ,Minn.
Chr.: Place:
Marr: SEP 1923 Place: Minniapolis, ,Minn.
Died: Place:
Bur.: Place:

Father: Francis U. YOUNKIN -1409 Mother: Harriet Elizabeth FOSTER -1415
Other Wives: Ruth GUTOWSKI

Wife: Rae Mae -1429
Born: Place:
Chr.: Place:
Died: Place:
Bur.: Place:

Father: Mother:
Other Husbands:

Sex Children List each child (living or dead)
M/F in order of birth

1. Name: Spouse:
Born: Place:
Chr.: 7 Children Place:
Marr: Place:
Died: Place:

2. Name: Spouse:
Born: Place:
Chr.: Place:
Marr: Place:
Died: Place:

3. Name: Spouse:
Born: Place:
Chr.: Place:
Marr: Place:
Died: Place:

4. Name: Spouse:
Born: Place:
Chr.: Place:
Marr: Place:
Died: Place:

5. Name: Spouse:
Born: Place:
Chr.: Place:
Marr: Place:
Died: Place:

6. Name: Spouse:
Born: Place:
Chr.: Place:
Marr: Place:
Died: Place:

Name and Address of Submitter:
Donna Younkin Logan
12109-A Old Frederick Rd.
Thurmont, Maryland 21788

Phone: 301-898-3179

Relationship of Submitter to Husband _____ Wife _____

Family Group Record — MRIN 494

Tue, Aug 4, 1992

Husband: Walter Erwin YOUNKIN -1421

Born: 12 JAN 1902 Place: Tracy, , Minn.
Chr.: Place:
Marr: 9 FEB 1935 Place: Erie, , Pa.
Died: Place:
Bur.: Place:

Father: Francis U. YOUNKIN -1409 Mother: Harriet Elizabeth FOSTER -1415
Other Wives: Rae

Wife: Ruth Adelina GUTOWSKI -1430

Born: 3 JUL 1911 Place: Lorain, , Ohio
Chr.: Place:
Died: Place:
Bur.: Place:

Father: Mother:
Other Husbands:

Sex Children List each child (living or dead)
M/F in order of birth

1. Name: Walter Erwin YOUNKIN Jr. -1434 Spouse:
M Born: 12 NOV 1941 Place: Lima, , Ohio
Chr.: Place:
Marr: Place:
Died: Place:

2. Name: Wilda Ruth YOUNKIN -1433 Spouse:
F Born: 12 DEC 1945 Place: Amherst, , Ohio
Chr.: Place:
Marr: Place:
Died: Place:

3. Name: Spouse:
Born: Place:
Chr.: Place:
Marr: Place:
Died: Place:

4. Name: Spouse:
Born: Place:
Chr.: Place:
Marr: Place:
Died: Place:

5. Name: Spouse:
Born: Place:
Chr.: Place:
Marr: Place:
Died: Place:

Name and Address of Submitter:
YOUNKIN FAMILY NEWS BULLETIN
DONNA YOUNKIN LOGAN
12109-A OLD FREDERICK RD.
THURMONT, MARYLAND 21788
Phone: 301-898-3179

Relationship of Submitter to Husband _____ Wife _____

Family Group Record — MRIN 3610

Sat, Mar 13, 1993

Husband: Ralph B. YOUNKIN -1414

Born: 3 MAR 1886 Place: Nessho, Coffey, Kansas
Chr.: Place:
Marr: Place:
Died: 5 JAN 1927 Place: Kansas City, Jackson, Missouri
Bur.: Place: Mt. Washington, Cerne., FS, Kansas City

Father: Isaac YOUNKIN -240 Mother: Susan W. CURRY -1408
Other Wives:

Wife: Eva May CRAIG -9710

Born: 24 JUN 1897 Place: Junction City, Geary, Kansas
Chr.: Place:
Died: 20 JAN 1974 Place: Kansas City, Jackson, Missouri
Bur.: Place: Lone Jack Cerne., Lone Jack, Missouri

Father: Robert CRAIG -9711 Mother: Rosa Belle ADAMS -9712
Other Husbands:

Sex Children List each child (living or dead)
M/F in order of birth

1. Name: Ralph Craig YOUNKIN -9713 Spouse:
M Born: 23 NOV 1917 Place: Kansas City, Jackson, Missouri
Chr.: Place:
Marr: Place:
Died: 28 JUN 1970 Place: Los Angeles, Los Angeles, CA

2. Name: Donald Robert YOUNKIN -9566 Spouse: Vivian Joyce GRAVES -9567
M Born: 12 SEP 1923 Place: Fairmont Station, Kansas City, Missiouri
Chr.: Place:
Marr: 12 MAR 1954 Place: St. Augustine, St. John's, Florida
Died: Place:

3. Name: Spouse:
Born: Place:
Chr.: Place:
Marr: Place:
Died: Place:

4. Name: Spouse:
Born: Place:
Chr.: Place:
Marr: Place:
Died: Place:

5. Name: Spouse:
Born: Place:
Chr.: Place:
Marr: Place:
Died: Place:

Name and Address of Submitter:
YOUNKIN FAMILY NEWS BULLETIN
DONNA YOUNKIN LOGAN
12109-A OLD FREDERICK RD.
THURMONT, MARYLAND 21788
Phone: 301-898-3179

Relationship of Submitter to Husband _____ Wife _____

Family Group Record — MRIN 3662

Sat, Mar 13, 1993

Husband: Frank RICHARDS -9709

Born: Place:
Chr.: Place:
Marr: Place:
Died: Place:
Bur.: Place:

Father: Mother:
Other Wives:

Wife: Della YOUNKIN -1413

Born: 2 APR 1883 Place: Nessho, Coffey, Kansas
Chr.: Place:
Died: 20 APR 1902 Place: this might be, her birthdate!
Bur.: Place:

Father: Isaac YOUNKIN -240 Mother: Susan W. CURRY -1408
Other Husbands:

Sex Children List each child (living or dead)
M/F in order of birth

1. Name: Donald RICHARDS -9714 Spouse:
M Born: Place:
Chr.: Place:
Marr: Place:
Died: Place:

2. Name: Spouse:
Born: Place:
Chr.: Place:
Marr: Place:
Died: Place:

3. Name: Spouse:
Born: Place:
Chr.: Place:
Marr: Place:
Died: Place:

4. Name: Spouse:
Born: Place:
Chr.: Place:
Marr: Place:
Died: Place:

5. Name: Spouse:
Born: Place:
Chr.: Place:
Marr: Place:
Died: Place:

Name and Address of Submitter:
YOUNKIN FAMILY NEWS BULLETIN
DONNA YOUNKIN LOGAN
12109-A OLD FREDERICK RD.
THURMONT, MARYLAND 21788
Phone: 301-898-3179

Relationship of Submitter to Husband _____ Wife _____

Francis McCree

Family Group Record - MRIN 865

Sun, Feb 10, 1991

Husband: Ephraim P. YOUNKIN -2458
Born: SEP 1842 Place: Bearfield, Perry, Ohio
Chr.: Place:
Marr: 7 JUN 1873 Place: ,Morgan, Ohio
Died: Place: age 90y 10m 20d, Morgan, Ohio
Bur.: Place:
Father: John YOUNKIN -235 Mother: Elizabeth 'Margaret' TROUT -237
Other Wives:

Wife: Agnes MC CALL -2459
Born: MAY 1847 Place: ,,Ohio
Chr.: Place:
Died: Place:
Bur.: Place:
Father: Matthew McCall v/Morgan Co Ohi. Mother: Levina Gaddis
Other Husbands:

Sex Children List each child (living or dead)
M/F in order of birth

1. Name: Spouse:
Born: Place:
Chr.: Place:
Marr: Place:
Died: Place:

2. Name: Spouse:
Born: Place:
Chr.: Place:
Marr: Place:
Died: Place:

3. Name: Spouse:
Born: Place:
Chr.: Place:
Marr: Place:
Died: Place:

4. Name: Spouse:
Born: Place:
Chr.: Place:
Marr: Place:
Died: Place:

5. Name: Spouse:
Born: Place:
Chr.: Place:
Marr: Place:
Died: Place:

6. Name: Spouse:
Born: Place:
Chr.: Place:
Marr: Place:
Died: Place:

Name and Address of Submitter:
Donna Younkin Logan
12109-A Old Frederick Rd.
Thurmont, Maryland 21788

Phone: 301-898-3179

Relationship of Submitter to Husband _____ Wife _____

Seattle Library

Source: Paula York
Seattle Wa.

From record book of Perry + Fairfield Counties, Ohio. Index says (Card Catalog)

Younkins are on pp. 210, 392 but I don't see our name on pages other than 594-595. Sending the pages in case any names are familiar to you. (pe)

ger ... Saloma, daughter of
He ... ey have four children,
viz.

bor ... ington, Perry county;
ger ... sannah (Keister) Yar-
in ... rger. The latter died
Sop ... first, in 1857, to Miss
viz. ... with seven children,
Cha ... nuel, Noah E., John,
dau ... to Miss Mary Barker,
... ld, viz.: Allie.
dom ... io; born in the King-
and ... 838; son of Leonard
his ... as very desirous that
tend ... n early boyhood he at-
... ge of 14 years entered
Temple Hof Academy in the same kingdom, and made such progress, that at eighteen years of age, he was permitted to enter the famous Erlangen University, in the Kingdom of Bavaria. He had only remained here two years, when the death of his parents threw him upon his own resources, and he was compelled to give up his college life, and at once emigrated to America, landing in New York City, September 21, 1858, and at once went to Circleville, Pickaway county, Ohio, and apprenticed himself to the machinist trade, and continued to apply himself at this trade for about eighteen months, when he also began to work at the blacksmith trade. On the 31st day of March, 1862, he enlisted in Company A, Twelfth Regiment, United States Infantry, serving as corporal, and participated in all the battles of the Army of the Potomac, until he was taken prisoner at Coal Harbor, Virginia, June 11, 1863. He was at once taken to Richmond, and from there to Andersonville, Georgia, where he endured all the tortures and sufferings of that infernal rebel prison; was taken from Andersonville to Florence, thence to Charleston, South Carolina, where he was paroled December 11, 1864, having been a prisoner exactly eighteen months. After being paroled, he returned to Annapolis, Maryland, and rejoined the army, and served until the expiration of his term of enlistment as hospital steward. He was honorably discharged from the army at Fort Hamilton, New York Harbor, March 31, 1865, and immediately returned to his home in Circleville, Ohio, and resumed the trade of blacksmithing, which employment he has ever since followed. In the autumn of 1877, he removed to Webb Summit, Hocking county, and remained three years, removing to Maxville, Perry county, Ohio, in 1880, where he has ever since resided. In the spring of 1881 he was elected Justice of the Peace, which office he still continues to hold. Was married in Circleville, Ohio, December 9, 1860, to Loisa, daughter of George and Phoebe Schlicher, of Perry county, Ohio, to whom were born six children, viz.: Frank, Mary, Emma, Rose, Maggie and Philip M.; the oldest, Frank, died in infancy. Mr. Younker is considered one of the best read men of the township in which he resides, and is a first-class mechanic and a good citizen.

YOUNKIN, E. P., Pleasant township, Moxahala, carpenter, born September, 1842, in Bearfield township; son of John and Margaret (Trout) Younkin, both natives of Pennsylvania. His father came to

this State in 1818, entered a farm in Bearfield township and became one of the wealthiest farmers in that township. He was in the War of 1812, and died July 12, 1881, aged 90 years. When the subject of this sketch grew up to manhood he went to Illinois, remained there nineteen months and the rest of the three years he spent in the west he lived in Iowa; he then returned to Perry where he remained one year, then came back to Moxahala, where he still resides. June 7, 1873, he married Miss Agnes McCall, daughter of Matthew and Levina (Gaddis) McCall, of Morgan county, and of Scotch descent.

YOST, A. R., dealer in general hardware and agricultural implements, Somerset. He was born in 1839, in this county. His father, Isaac Yost, was born in 1807 in Mifflin county, Pennsylvania. They came to this county in 1808, settling in Reading township. John, grandfather of A. R. Yost, died in 1854; his grandmother, in 1859. They were the parents of seven children. The father of the subject of this sketch was the oldest. He was married in 1834 to Miss Elizabeth Pherson, of Clayton township. She was born in 1815. He removed to Clayton township in 1834 and lived there until his death, May 10th, 1881. His wife died in 1874. They were the parents of eight children. A. R. Yost is the third. He was married in 1864, to Miss Olivia Leiter, of Stark county. She was born in 1841 in Mansfield, Richland county. They are the parents of three children, Charlie, Mary and Laura. In 1869 he came from the farm and engaged in the dry goods line with his brother Albert. Went out of that in 1876. Began the hardware business in 1878, buying an entire new stock. He is, also, the patentee of an axle oiler.

ZARTMAN, WILLIAM F., was born in 1845, on the ancient homestead of Peter Zartman, his grandfather, and of Peter, his father, section 24, Thorn. The mother of William F. Zartman was, in her maidenhood, named Sarah Binckley, daughter of Jacob, who now lives with her, aged ninety-three years, and a grand-daughter of Christian Binckley. His three sons, who came with him from Pennsylvania the same year, were John, Adam and Henry, all dead and all among the early pioneers. The grandmother's maiden name was Elizabeth Reid. The great ancestor, Mr. Peter Zartman, must have come into Thorn township in 1805, or thereabout. He was prosperous, and gave homes to his six sons, Samuel, Solomon, David, Franklin, Washington and Jackson, who all moved to Miami county, Indiana, and to his three daughters, Sally, wife of David Mohler; Polly, wife of John Shroyer Palmetto, Kansas, and Mary Ann, wife of A. Springer, Neptune, Ohio Peter Zartman, the father of William F., is the only son, and Mrs Mohler the only daughter that remained in Perry county, of this large and influential family, and Peter died in 1882, at an advanced age leaving but one child behind him as his survivor. The only brother of William F., was Levi Franklin, who joined the Seventeenth Ohio Volunteer Infantry, and gave up his life in the service of his country The religion is Lutheran. William Francis Zartman was married in 1864, to Miss Clara, daughter of Valentine Weirick, the name being of English extraction, while that of Zartman is German. The surviving children of this marriage are Elmer, Lizzie and Elsie. The first born Laura, is dead.

they were without a President, at the end of which time the Rev. J. H. Leiper was chosen by the board as President, and still continues to hold that position. The first board was John S. Eversole, Erastus Bogle, Rev. James White, John Danison and John H. Huston. John Danison resigned on account of moving from the community. The present board is the same as the original, except White and Danison, with Rev. J. H. Leiper and Dr. Holland additional. Miss Mary Miller of Concord, Ohio, was the first Principal, who continued four years. Rev. Amrine was second Principal, and continued one year, and afterward, as follows: Prof. H. F. Acker, one year; Prof. D. W. Parks, one year; Prof. Elijah Burgess, one year; Prof. D. W. Parks, one year; Prof. Samuel Rutledge, one year; Prof. Hastings, one year; and now, 1882, Prof. Frank Murch. For the first six years they employed an assistant, since which time but one instructor has been employed. Upon an average, they have graduated about seven persons each year. It is probably due to say, that the Rev. White, who became the first President, was the main mover in establishing the academy. The community affords a good patronage, and is much benefited by this institution, although it is small.

Mills.—The first mill was built upon Jonathan's Creek, and where Mount Perry now stands, by a man by the name of Hendricks, in an eary day, as soon at least as 1820; it was one of the first water mills in Perry county. Here they did sawing and all kinds of grinding. In about 1847, the mill was re-built, which continued in use until 1880, when the machinery was removed to Hebron, in Licking county, Ohio, where it soon after was destroyed by fire. The frame is still standing upon the site, but is of no use.

A mill was built upon the western edge of the township, a few years after Hendricks built, also upon Jonathan's Creek, by Asa Dolson. This was also a saw and grist mill, and was in use until about 1862. There is now no mill in operation in the township.

Towns.—This township has two post offices, one at Mount Perry and one at Sego. Mount Perry at first was a natural collection of houses around Hendricks' mill and John Guysinger's blacksmith shop, both of whom had their dwellings here. Nathan Melick bought the mill, built and kept a store, and laid out the first lots, east of Main street. James Hayes bought the first lot that was sold, and George Curry bought the second one. They both built upon the lots and lived in the town, about 1828. In 1876, John Danison laid out the Danison addition, west of Main street, and sold the lots. It is now a town of about one hundred and ten inhabitants, has an academy, three churches, two stores and a post office. The post office was established over fifty years ago, with Nathan Melick as post master, and at that time received mail once a week from Somerset. They now have tri-weekly mails from Chalfant's Station, a place about three miles west on the B. & O. R. R. Mount Perry is about three miles north from the Zanesville, Somerset and Maysville Pike, and near the center of the township. Is beautifully located on Jonathan's Creek. It is said that everybody in Mount Perry are on friendly terms, which speaks wonders in its praise.

Sego.—It is situated on the Zanesville, Somerset and Maysville Pike, near the central meridian of the township. In 1846, William Curry built a blacksmith shop on a lot he bought from William Dusenbery, it being part of one acre that was cut off from Dusenbery's farm by the above-named pike. Soon after this a store was established, and in 1849 Benjamin Williams built a woolen mill, and carded, spun and wove woolen goods there. The mill was run by steam, and stood only four years, when it was destroyed by fire and was never re-built. In 1848, when General Ritchey was in Congress, he had a post office established there, calling it Sego, a name given it by William Curry, for a small town in Africa. Jacob Miller was the first postmaster. There is now a small grocery, a general merchandise store, a post office that receives daily mail, except Sunday, via back line from Zanesville to Somerset, and some three or four houses in Sego.

Churches.—Bethel Methodist Episcopal Church was first organized as a class in about 1818, and first met at Robinson Chilcote's house. In 1819, April 17, they obtained a deed for two acres of land from Philip Miller, upon which they built a hewed log church, which stood until 1838. The first trustees were James Chilcote, Joseph Claypool, James Porter, Robinson Chilcote, Nathan Chilcote, Nicholas Rible and John Shaw. In 1836 they bought one-fourth of an acre more from Joshua Plummer, and in 1838 supplanted the hewed log church by a brick house near the site of the old church. In 1863 the church was burnt to the bare walls, and the same year was repaired. In 1882 the church was again repaired and made a neat, well-finished church-house.

When the brick was built in 1838, under the pastorate of Rev. M. A. Milligan, Nathan Chilcote, Henry Roberts, Vincent Kelley, James Porter, Philip Miller, Israel Moore and Samuel Curran were trustees. The present trustees are Joshua Chilcote, Isaiah Rible, Joseph Koehler, J. W. Chilcote, Leonard Reddick, James E. Beard and S. Shaw.

The first members were Robinson Chilcote and wife, John Shaw and wife, Mrs. Chilcote, Philip Miller and wife, Nathan Chilcote and wife

Robinson Chilcote and Nathan Chilcote were the first class leaders. Nathan Chilcote was an exhorter; Robert Ellis was the first minister, and one Rev. Richmond of Somerset, was one of the first preachers; and they have been furnished ministers by the M. E. Conferences since those days. At first, preaching days were far apart, but after being taken into the Conference, they had preaching once in two weeks, on Thursdays, and some time after that again, they had preaching on Sabbaths, each alternate week. Sabbath School was organized Aug. 17, 1828, and Vincent Kelley was first Superintendent. The school has been successfully kept up to this date, meeting during summer season only, until in about 1880, since which time they meet all the year. There is now an attendance of about fifty scholars, with Isaiah Rible as Superintendent.

Dunker Church.—It was organized in about 1817, and was among the first Christian organizations in the township. About the time they organized they built a hewed log church in or quite near Mt. Perry, in which they worshiped for about fifteen or twenty years. The church

the bayonet. The full particulars of this capture are extremely thrilling, and exemplify the daring and address of the soldier and his captive, but too lengthy for insertion here. He is always hospitable, and has a Virginia welcome to his visitors. His head is twenty-two and a fourth inches; weight, one hundred and sixty-five to one hundred and ninety pounds; height, five feet, eleven and one-half inches.

DUNN, JOHN V., of the firm of Dunn & McTeague, druggists, Rendville, Ohio, was born May 14, 1855, in Pike township, Perry county, Ohio; son of James and Elizabeth (Ward) Dunn, of Irish descent. John V. was brought up on the farm and taught school five years. In the spring of 1880, began the drug business at Junction City, Ohio, and established the present firm in the spring of 1882.

DUNWOODY, JACOB, born 1818, in Lancaster county, Pennsylvania; post office, Thornville; occupation, for forty years, shoe and boot maker. Son of James Dunwoody, a native of Ireland, and who married a Miss Margaret Sponhauer, a native of Pennsylvania, and of German descent. Both parents died in Pennsylvania. He had three brothers—one Levi, still living; post office, Bareville, Pennsylvania; John, who died near Pleasantville in 1839, and one who died young. He had an only sister, who also died young. Father James died at the age of fifty-eight years, after being a widower several years. Both parents were Lutherns in belief. Had he voted in 1840, the year he came to Ohio, Jacob would then have cast his ballot for General Harrison, believing Van Buren to have been extravagant, as charged. In 1850 he was married to Miss Emsey, daughter of the late venerable Thomas Smith, a native of Virginia, and who was one of the early settlers in Somerset, Ohio. But two of the seven children of this marriage are now living, the others having died while yet in tender years. The surviving son is Thomas Dunwoody, for many years a clerk in the dry goods house of Seth Johnson, Glenford, Ohio, for several years, and now the clerk of Hopewell township, and the husband of Nelia Graves, daughter of B. F. Graves of Somerset, a Virginian by birth, and, like the father of her husband, a shoemaker by occupation. The surviving daughter is Miss Anna, who is mistress of the homestead since the death of her mother in 1860, since when her father has remained a widower, carrying on a prosperous business in Thornville. Jacob Dunwoody has served his township as Justice of the Peace, Treasurer, etc., and no more faithful servant in these stations ever honored them by acceptance and service. He never used strong drink except in moderation, never used tobacco, and for some years past drinks wine and cider of his own manufacture. While his weight is only one hundred and thirty pounds, his head measures twenty-three and five-eights inches around, and his heighth five feet eight inches. He is a member of no church, and his views are liberal and conservative.

DUPLER, GILBERT W., formerly marshal of New Lexington, Ohio, was born August 16, 1854, in Millville, Hocking county, Ohio; son of Noah and Elizabeth (Williams) Dupler. His father's ancestors were German, his mother's English. At the age of twelve he came to this place, and began the carpenter trade at the age of fifteen, and followed it three years. Then he took the mail contract on route No. 21,243, from this place to Chancey, and held the place four years. He was

elected to his present office April 5, 1880. Marshal Dupler was married April 16, 1878, to Miss Almeda M., daughter of Lyman and Elizabeth (Rambo) Richards. They are the parents of three children, viz.: Burt F. and Roy, F. (twins), born March 19, 1879, and now, December, 1881, their weights are equal; and Mort E., born August 15, 1881. Marshal Dupler is a member of Company A, Seventeenth O. N. G., having enlisted in this company in March, 1878.

DUPLER, THOMAS, merchant, Pleasant township; post office, Moxahala; born in Athens county, August 14, 1846; son of Samuel and Elizabeth (Edwards) Dupler. His father was of Irish descent, and his mother of English; both were natives of Pennsylvania, and came to the State in 1835. His father was a shoemaker, resided in this county, and died in Athens county. Thomas Dupler enlisted in 1863, in the One Hundred and Twenty-ninth O. V. I., and remained in the service until the close of the war in 1865. He was sergeant. After the close of the war, he farmed until 1872, when he went into the drug business at Moxahala. He is also proprietor of a dry goods store at Moxahala, and a wholesale liquor store at Rendville. He is postmaster at Moxahala. He is married to Sarah Biddison of Athens county. They are the parents of four children, viz.: Clarence, Harley, Fred and William.

DUSENBURY, J. W., editor, publisher and proprietor of the *Independent*, New Lexington, Ohio, was born June 22, 1858, in Harrison township, Perry county, Ohio; son of A. J. and Sarah (Hitchcock) Dusenbury. At the close of the late civil war Mrs. Dusenbury, with her children then at home, moved to New Lexington, where she has since resided, and where J. W. spent his boyhood days in attending school at the public school of this place, making such rapid strides in his studies that at the early age of sixteen years he graduated with the first graduating class of this place. Soon after graduating he became a teacher, and with good success taught in several parts of the county, the last year of his teaching being in the grammar school department of his own village. In 1880 he was employed by a Chicago publishing house as general agent, and for them traveled over the States of West Virginia, Pennsylvania, New York, and Ohio, remaining with them until the fall of 1881, when he returned to New Lexington, and in partnership with Mr. A. F. Moore founded the newspaper known as the *Independent*, which, by diligent and faithful effort upon their part, soon became one of the leading and most prosperous journals in the county, of which its widespread circulation is convincing evidence. In 1882, A. F. Moore retiring from the newspaper business, Mr. Dusenbury became sole proprietor, which he successfully manages, in connection with his school teaching. A business so aptly managed, by one so young, certainly points to better things in the future, as well as being an evidence of prosperity at the present. Mr. Dusenbury is one of a family of four children, viz.: Josie, married aud living near Beverly, Washington county, Ohio; Jemima, who resides with her husband, Mr. Columbus Pletcher, of Junction City, Ohio; and William J., who, having graduated at the head of his class in the New Lexington High School at the age of only fifteen years, is at present teaching. Mr. Dusenbury's great grandfather, John Dusenbury, came to Perry county in 1802, and settled on Bear Run, in Bearfield township. His grandfather,

Morgan County, Ohio
Search July 29, 1996
Barry B. Brown

Younkin:

Grantor Index:
1848 Younkin J. to T. Longstreth P-367
John Younkin & wife Margaret of Perry Co, Ohio $1350 paid by Thomas Longstreth lands of life estate of Casper Trout and wife Mary Ann.

1839 Wm. Younkin to J. Heckman I-300
William Younkin and wife Mary to Jacob Heckman Oct 23, 1839.

Grantees Index:
Jonas Stanbery to William Younkin I-502
Jonas Stanbery and wife Ann Lucy Stanbery to William Younkin; signed 23 Dec 1837

Henry Trout to John Younkin H-667
Henry Trout and wife Abigail to John Younkin from life estate of Mary Ann Trout; April 8, 1839
Witness: Samuel Longstreth

WILL INDEX:
Only Younkin's listed from 1819 to 1953
Note: These are the only Younkin's listed in the Morgan County Burial Index for all years.

Younkin, Agnes 14-523
Younkin, E.P. 14-577

WILL 14-523 Agnes Younkin *made 13 Mar 1930 died 6 FEB 1933*
husband: Ephraim Younkin
mentions:

Nelie Gray	relationship not stated	
Ida McConnell	niece	Hilliard, OH
Howard Glass	nephew	Malta, OH
Margaret Houston	sister	Malta, OH
Alex McCall	brother	Columbus, OH
John McCall	brother	New Concord, OH
Donald McCall	nephew	Los Angeles, CAL
Elizabeth	sister	
Mathew McCall	nephew	

WILL 14-577 E.P. Younkin made18 Sep 1931 died 4 AUG 1933
E.P. Younkin of Malta Twp, Morgan Co, OH
wife: Agnes Younkin
Mentions:

Carl Younkin	nephew		
Burl Younkin	nephew		
Harry Younkin	nephew		
Eli Younkin	brother	age 88	Corning, OH
Margaret Black	sister	age 88	E. Fultenham, OH
Jessie Cameron	niece	age full	
Josephine McCreedy	niece	age full	
Belle Ben	niece	age full	
Kate Galliger	niece	age full	
Mrs. Stone			
Mrs. Pritchard			

Morgan County Marriages:

2-8-1821 John Younkin to Margaret Trout
date not found but early 1800's William Younkin to Elizabeth George

Contact: Ruth Hart for research
228 E. Union Ave.
McConnellsville, OH 43756

She also runs the Historical Society of Morgan Co.
She is at the Courthouse daily and usually does not charge but will take donations.

Barry Brown
Homer City Pa

assumed child of John and Elizabeth from the census record of 1880 Morgan Co. OHIO

LDS-IGI batch #M514082 sh. 77 order call # 910658 (marr)
From: History of Fairfield and Perry County Ohio [1883], Page 594, "Younkin, E.P., Pleasant Twp. Moxahala, carpenter, born Sep, 1842, in Bearfield Twp.; son of John and Margartet (Trout) Younkin, both natives of Pa.. His father came to the State in 1818, entered a farm in Bearfield twp. and became one of the wealthiest farmers in that township. He was in teh War of 1812, and died July 12, 1881, aged 90 years. When the subject of this sketch grew up to manhood he went to Illinois, remained there nineteen months and the rest of the three years he spent in the west he lived in Iowa; he then returned to Perry where he remained one year, then came back to Moxahala, where he still resides. June 7, 1873 he married Miss Agnes McCall, daughter of Matthew and Levina (Gaddis) McCall, of Morgan County, and of Scotch descent."

Margaret Rowan

Family Group Record — MRIN 90

Tue, Aug 4, 1992

Husband: James BLACK -248

Born:	1839	Place:	
Chr.:		Place:	
Marr:	19 JUL 1866	Place:	, Perry, Ohio, bk 4 pg.402
Died:	20 DEC 1925	Place:	
Bur.:		Place:	Fultonham Cerne., N. of Newton Twp, M, Ohio

Father: Mother: SOWERS -3769

Other Wives:

Wife: Margaret YOUNKIN -242

Born:	21 APR 1845	Place:	
Chr.:		Place:	
Died:	29 AUG 1937	Place:	East Fultonham, Muskingum, Ohio
Bur.:		Place:	Fultonham Cerne., N. of Newton Twp, M, Ohio

Father: John YOUNKIN Squire -235 Mother: Elizabeth 'Margaret' TROUT -237

Other Husbands:

Sex Children — List each child (living or dead) in order of birth
M/F

1.	Name:	Lucetta 'Cetty' BLACK -2457		Spouse: Sherman STANBERRY -3770
F	Born:	20 JAN 1867	Place:	
	Chr.:		Place:	
	Marr:	22 AUG 1906	Place:	New Lexington, , Ohio
	Died:	13 JAN 1952	Place:	
2.	Name:	William Ellsworth BLACK -2418		Spouse: Carrie Edith TATMAN -3771
M	Born:	18 NOV 1877	Place:	, Perry, Ohio
	Chr.:		Place:	
	Marr:	22 JAN 1902	Place:	Crooksville, Perry, Ohio
	Died:	16 JUN 1953	Place:	Alliance, Stark, Ohio
3.	Name:	Oscar J. 'Ott' BLACK -2455		Spouse:
M	Born:	1879	Place:	, , never married
	Chr.:		Place:	
	Marr:		Place:	
	Died:	1951	Place:	Columbus, ?, Ohio
4.	Name:	Jesse Dillon BLACK -1865		Spouse: Mary Alice HOOPER -3772
M	Born:	12 FEB 1882	Place:	Misco Mine Terr., Perry, Ohio
	Chr.:		Place:	
	Marr:	1 SEP 1910	Place:	or 9 Jan 1910
	Died:	22 MAR 1962	Place:	Zanesville, , Ohio
5.	Name:	John Iden BLACK -1866		Spouse: Gertrude -3775
M	Born:	12 JUN 1887	Place:	, Perry, Ohio, ?
	Chr.:		Place:	
	Marr:		Place:	
	Died:	1959	Place:	

Name and Address of Submitter:
YOUNKIN FAMILY NEWS BULLETIN
DONNA YOUNKIN LOGAN
12109-A OLD FREDERICK RD.
THURMONT, MARYLAND 21788
Phone: 301-898-3179

Relationship of Submitter to Husband _____ Wife _____

Husband: James BLACK -248			Year of Birth: 1839
Wife: Margaret YOUNKIN -242			Year of Birth: 1845
Sex Children (continued)			
6. Name: Calvin William BLACK -2419		Spouse: Julia HAMMOND -3773	
M Born:	Place:		
Chr.:	Place:		
Marr:	Place:		
Died:	Place: Delta, ?, Ohio		
7. Name: Elmer Ray BLACK -2456		Spouse: Elizabeth HOOPER -3774	
M Born: 13 APR 1885	Place:		
Chr.:	Place:		
Marr:	Place:		
Died: 1970	Place: Pennsville or, Chesterhill, Morgon Co., Ohio		
8. Name: Frank BLACK -3766		Spouse:	
M Born:	Place:		
Chr.:	Place:		
Marr:	Place:		
Died:	Place:		
9. Name: Charles BLACK -3767		Spouse:	
M Born:	Place:		
Chr.:	Place:		
Marr:	Place:		
Died:	Place:		
10. Name: George Sidney BLACK -3768		Spouse:	
M Born:	Place:		
Chr.:	Place:		
Marr:	Place:		
Died: 8 MAR 1889	Place: age 15yr 3mo 5dy		

Margaret died age 90 yrs, 10 mo. 20 days
Her twin brother Eli and she were the 13 & 14th children of John and Elizabeth 'Margaret' TROUT YOUNKIN
Children:
John
Jesse
Calvin of Delta, Oh
William of Beloit, Oh
Oscar of Columbus, Oh
Ray of Pennsville, Oh

Marriage record: IGI Batch # 514132
From Robert Steele:" most all of James and Margaret's children were born in Sayre or the Misco Mine Terr.. This is located in Perry County. They moved to White Cottage, Ohio in 1901. Elizabeth Younkin was the last Younkin to live on the old Younkin home place. Owen's address is 182 High St., Roseville, Ohio 43777. Owen recalled a cousin of Elizabeth Trout's named Dr. Trout from Zanesville."

Perry Co. Ore. Marriage

	YEAR	SURNAME FEMALE	GIVEN NAME ABCDEFGH	GIVEN NAME IJKLMNO	GIVEN NAME PQRSTUVWXYZ	MALE	RECORDED Book	RECORDED Page
3	1865	Zartman		Magdalene		Jacob W. Foucht	4	326
	1865	Yarger	Eve			John D. Wolf	4	338
	1865	Zartman			Salome	David Smith	4	339
	1865	Zartman			Sarah A.	Noah Swinehart	4	346
*	1866	Younkin		Margaret		James Black	4	402
	1866	Yakey	Eugenia A.			Wm. A. McAdoo	4	428
	1866	Young		Mahala		Samuel King	4	432
	1866	Young		Nancy L.		Granville Priest	4	433
	1867	Zartman		Leah		Bernard Mechling	4	439
	1867	Yost		Mary		Chester Smith	4	442
	1867	Young			Rebecca	John H. Harbaugh	4	469
	1868	Zigler	Elizabeth			Simon J. Carnicon	5	17
	1868	Yauger		Lucinda		Leroy Skinner	5	26
	1868	Yates			Rachael	Thomas Strawn	5	27
	1868	Yakey	Elviry Jane			Robert H. Brown	5	56
	1868	Zartman	Angeline			Benjamin Alspach	5	68
	1869	Yakey			Sarah E.	George M. Stepp	5	104
	1869	Yauger		Mary		Isaiah Skinner	5	115
	1872	Yates	Elizabeth			Wm. M. Emrick	5	273
	1872	Yates			Ruth	James Loyd	5	276
	1872	Zartman			Rebecca J.	William Walser	5	278
	1873	Yanaway	Estella			Kimball Butterfield	5	334
	1873	Zartman	Amanda			Henry Zollinger	5	342
	1874	Yates		Mary A.		George H. Kishler	5	350
	1874	Yanaway	Ella			George W. Hessinger	5	367
	1874	Young	Amy			James N. Converse	5	397
	1874	Young		Nancy L.		John Saunders	5	399
	1875	Yarger			Susanna	Moses Dishong	5	412
	1875	Zartman	Amanda			William Murdock	5	420
	1875	Yates		Martha Jane		Robert Emrick	5	425
	1875	Zartman			Rebecca	G. W. Wirick	5	467
	1875	Zartman	Hattie			E. P. Reed	5	468
	1876	Young	Elizabeth			James Nelson	5	511
	1876	Yarnell		Maggie J.		Wm. V. Zartman	5	516
	1877	Yost	Clara			J. A. Hull	5	548
	1877	Zartman			Udora	Noah Snider	5	566
	1877	Young			Sarah Ann	Joseph C. Janes	5	596
	1878	Yarger		Margaret		Wm. H. Orndurf	5	615
	1878	Yarger	Elizabeth			George Wolf	6	40
	1879	Zartman		Melzena		Charles T. Garey	6	86
	1879	Yauger			Sarah J.	James Patton	6	110

Black

Jesse, Calvin, William and J. O. Black of near Zanesville, O., and sons of Mrs. Margaret (Younkin) Black, stayed over with Mrs. Nancy Forsythe and daughter, Mrs. Ronald Earle, near Connellsville, Pa., on their return back home from the Reunion at Kingwood. 1965

12/20/38

Mrs. Margaret Younkin Black, of Fultonham, Ohio, son John, of same address, Calvin Black, of Delta, Ohio, and Wm. Black of Pennsville, Ohio, and Grover C. Younkin, wife and children of Wichita, Kan., visited with Chas. Younkin, Charleroi, Pa., August 21, 22, 23, 1937.

X-MAS 1937

GRAND OLD LADY DIES SUDDENLY

Mrs. Margaret Younkin Black, the last surviving member of the famous Younkin Twins, died suddenly in her home near Fultonham [illegible] Sunday, Aug. 29th, 1937. [illegible] The [illegible] stricken in [illegible] the reunion [illegible] Younkin family [illegible] Sunday following. Mrs. Black had been enjoying good health up until her sudden calling, she being a visitor at the Reunion at Kingwood, Pa., on Sunday, August 22, 1937. Had she lived until April 21, 1938, she would have been 93 years of age, her twin brother having died Jan. 1, 1937. Mrs. Black comes from a family of long-lived Younkins. One brother still is living, Isaac Younkin, of Burlington, Kan. who will be 98 years of age on April 21st, 1938. Mrs. Black is survived by the following sons: John and Jesse Black, who lived with their mother at Fultonham, Calvin Black of Delta, Ohio, Wm. Black of Beloit, Ohio, Oscar Black, Columbus, Ohio, Ray Black, Pennsville, Ohio, and one daughter, Mrs. Black being a granddaughter of Rudolph (Ralph) Younkin, one of the pioneer Younkins who migrated from Bucks County, Pa., to Somerset County, eventually settling in Ohio. The passing of Mrs. Black leaves but one survivor of a family of 14 children, at least five of this large family lived to be over 90 years of age. Elizabeth lived to be 90 years, 8 mos., and 20 days. Eph Younkin lived to be 90 years, 10 mos., 29 days; Eli Younkin, 91 years 8 mos., 10 days; Margaret Black, 92 years, 4 mos., 8 days and Isaac Younkin, still living.

XMAS 1937

BLACK
MARGARET
JAMES

From the April 21, 1935 Cleveland (Ohio) Plain Dealer

R-93
3¼"x3"

Oldest Ohio Twins Are 90 Today

ELI YOUNKEN

MRS. MARGARET BLACK

(Plain Dealer Special)

ZANESVILLE, O., April 20.—More than the usual preparation for Easter Sunday festivities are being made in the home of Mrs. Margaret Black near East Fultonham, southwest of here, tomorrow.

For it is also the 90th birthday anniversary of Mrs. Black and Eli Younken of Sayre, in Perry County, who are believed to be Ohio's oldest twins. Mrs. Black's seven children and their families will be there. Younken's three sons and a daughter and their children will share the Easter-birthday cake, too.

Mrs. Black was injured in a fall five years ago and gets around in a wheel chair. Younken, on the other hand, has been sick but once in his life and chops wood every day.

"My wind isn't what it used to be, though," Younken admitted. "I'm not bragging, but I used to bind all the wheat one man could cradle, while other cradlers had two men behind them. I'm still pretty spry at it."

"I was 18 when Morgan's Raiders crossed into Ohio," Mrs. Black recalled. "Don't believe all you hear about how they terrorized everybody. They came right into our farmyard and I went right on with my work. They never bothered me."

"No Closed Sh... "

#16

Family Group Record — MRIN 1384

Tue, Aug 4, 1992

Husband: Sherman STANBERRY -3770

Born:		Place:	
Chr.:		Place:	
Marr:	22 AUG 1906	Place:	New Lexington, , Ohio
Died:		Place:	
Bur.:		Place:	

Father: Mother:
Other Wives:

Wife: Lucetta 'Cetty' BLACK -2457

Born:	20 JAN 1867	Place:	
Chr.:		Place:	
Died:	13 JAN 1952	Place:	
Bur.:		Place:	Mt. Sterling Cem, Muskingum, Ohio

Father: James BLACK -248 Mother: Margaret YOUNKIN -242
Other Husbands:

Sex M/F	Children	List each child (living or dead) in order of birth	
1. M	Name: Owen STANBERRY -3776		Spouse:
	Born:	Place:	
	Chr.:	Place:	
	Marr:	Place:	
	Died:	Place:	of Roseville, Oh, 1991
2.	Name:		Spouse:
	Born:	Place:	
	Chr.:	Place:	
	Marr:	Place:	
	Died:	Place:	
3.	Name:		Spouse:
	Born:	Place:	
	Chr.:	Place:	
	Marr:	Place:	
	Died:	Place:	
4.	Name:		Spouse:
	Born:	Place:	
	Chr.:	Place:	
	Marr:	Place:	
	Died:	Place:	
5.	Name:		Spouse:
	Born:	Place:	
	Chr.:	Place:	
	Marr:	Place:	
	Died:	Place:	

Name and Address of Submitter:
YOUNKIN FAMILY NEWS BULLETIN
DONNA YOUNKIN LOGAN
12109-A OLD FREDERICK RD.
THURMONT, MARYLAND 21788
Phone: 301-898-3179

Relationship of Submitter to Husband _____ Wife _____

Family Group Record — MRIN 1385

Tue, Aug 4, 1992

Husband: William Ellsworth BLACK -2418

Born:	18 NOV 1877	Place:	, Perry, Ohio
Chr.:		Place:	
Marr:	22 JAN 1902	Place:	Crooksville, Perry, Ohio
Died:	16 JUN 1953	Place:	Alliance, Stark, Ohio
Bur.:		Place:	

Father: James BLACK -248 Mother: Margaret YOUNKIN -242

Other Wives:

Wife: Carrie Edith TATMAN -3771

Born:		Place:	
Chr.:		Place:	
Died:		Place:	
Bur.:		Place:	

Father: Mother:

Other Husbands:

Sex M/F	Children		List each child (living or dead) in order of birth	
1.	Name:	Hilda Mae BLACK -3779		Spouse: Raymond William STEELE -3780
F	Born:	9 MAY 1909	Place:	Crooksville, Perry, Ohio
	Chr.:		Place:	
	Marr:	7 JAN 1931	Place:	Sebring, , Ohio
	Died:		Place:	
2.	Name:			Spouse:
	Born:		Place:	
	Chr.:		Place:	
	Marr:		Place:	
	Died:		Place:	
3.	Name:			Spouse:
	Born:		Place:	
	Chr.:		Place:	
	Marr:		Place:	
	Died:		Place:	
4.	Name:			Spouse:
	Born:		Place:	
	Chr.:		Place:	
	Marr:		Place:	
	Died:		Place:	
5.	Name:			Spouse:
	Born:		Place:	
	Chr.:		Place:	
	Marr:		Place:	
	Died:		Place:	

Name and Address of Submitter:
YOUNKIN FAMILY NEWS BULLETIN
DONNA YOUNKIN LOGAN
12109-A OLD FREDERICK RD.
THURMONT, MARYLAND 21788
Phone: 301-898-3179

Relationship of Submitter to Husband _____ Wife _____

Family Group Record — MRIN 1391

Tue, Aug 4, 1992

Husband: Raymond William STEELE -3780

Born: 22 MAY 1910 Place: Bellaire, Bellmont, Ohio
Chr.: Place:
Marr: 7 JAN 1931 Place: Sebring, , Ohio
Died: 20 MAY 1985 Place: Alliance, Stark, Ohio
Bur.: Place:

Father: Mother:
Other Wives:

Wife: Hilda Mae BLACK -3779

Born: 9 MAY 1909 Place: Crooksville, Perry, Ohio
Chr.: Place:
Died: Place:
Bur.: Place:

Father: William Ellsworth BLACK -2418 Mother: Carrie Edith TATMAN -3771
Other Husbands:

Sex Children List each child (living or dead)
M/F in order of birth

1. Name: Robert Lee STEELE -3781 Spouse: Alfreda CLARK -3782
M Born: 2 JAN 1936 Place: Beloit, Mahoning, Ohio
Chr.: Place:
Marr: 17 SEP 1957 Place: Hattiesburg, Forest, Mississippi
Died: Place:

2. Name: Spouse:
Born: Place:
Chr.: Place:
Marr: Place:
Died: Place:

3. Name: Spouse:
Born: Place:
Chr.: Place:
Marr: Place:
Died: Place:

4. Name: Spouse:
Born: Place:
Chr.: Place:
Marr: Place:
Died: Place:

5. Name: Spouse:
Born: Place:
Chr.: Place:
Marr: Place:
Died: Place:

Name and Address of Submitter:
YOUNKIN FAMILY NEWS BULLETIN
DONNA YOUNKIN LOGAN
12109-A OLD FREDERICK RD.
THURMONT, MARYLAND 21788
Phone: 301-898-3179

Relationship of Submitter to Husband _____ Wife _____

Family Group Record — MRIN 1392

Husband: Robert Lee STEELE -3781

Born: 2 JAN 1936 Place: Beloit, Mahoning, Ohio
Chr.: Place:
Marr: 17 SEP 1957 Place: Hattiesburg, Forest, Mississippi
Died: Place:
Bur.: Place:

Father: Raymond William STEELE -3780 Mother: Hilda Mae BLACK -3779
Other Wives:

Wife: Alfreda CLARK -3782

Born: 25 JAN 1933 Place: Benton, Saline, Arkansas
Chr.: Place:
Died: Place:
Bur.: Place:

Father: Mother:
Other Husbands:

Sex Children List each child (living or dead)
M/F in order of birth

1. Name: Thomas Alan STEELE -3783 Spouse:
M Born: 19 SEP 1958 Place: Valapariso, Okaloosa, FL.
Chr.: Place:
Marr: Place:
Died: Place:

2. Name: James Edward STEELE -3784 Spouse: Elizabeth YARINA -3787
M Born: 16 FEB 1960 Place: Alliance, Stark, Ohio
Chr.: Place:
Marr: 19 OCT 1988 Place: Yuma, Yuma, Arizona
Died: Place:

3. Name: Gerald David STEELE -3785 Spouse: Andrea Jeane MILLER -3788
M Born: 15 JUL 1962 Place: Alliance, Stark, Ohio
Chr.: Place:
Marr: 4 JUL 1985 Place: Tiffin, Seneca, Ohio
Died: Place:

4. Name: Dawna Mae STEELE -3786 Spouse: Leslie Wayne NIEMAN -3789
F Born: 23 SEP 1966 Place: Alliance, Stark, Ohio
Chr.: Place:
Marr: 9 APR 1988 Place: Alliance, Stark, Ohio
Died: Place:

5. Name: Spouse:
Born: Place:
Chr.: Place:
Marr: Place:
Died: Place:

Name and Address of Submitter:
YOUNKIN FAMILY NEWS BULLETIN
DONNA YOUNKIN LOGAN
12109-A OLD FREDERICK RD.
THURMONT, MARYLAND 21788
Phone: 301-898-3179

Relationship of Submitter to Husband _____ Wife _____

OSCAR J.
BLACK
1879 —— 1951

Family Group Record — MRIN 1386

Tue, Aug 4, 1992

Husband: Jesse Dillon BLACK -1865

Born:	12 FEB 1882	Place:	Misco Mine Terr., Perry, Ohio
Chr.:		Place:	
Marr:	1 SEP 1910	Place:	or 9 Jan 1910
Died:	22 MAR 1962	Place:	Zanesville, , Ohio
Bur.:		Place:	Fultonham Ceme., N. of Newton Twp, M, Ohio

Father: James BLACK -248 Mother: Margaret YOUNKIN -242

Other Wives:

Wife: Mary Alice HOOPER -3772

Born:	2 OCT 1889	Place:	, Morgan Co, Ohio
Chr.:		Place:	
Died:	29 JAN 1980	Place:	Zanesville, Ohio
Bur.:		Place:	

Father: Mother:

Other Husbands:

Sex M/F	Children		List each child (living or dead) in order of birth	
1.	Name:	Evelyn BLACK -3777		Spouse: Robert Bruce ELMORE -3778
F	Born:	2 OCT 1910	Place:	, Morgan, Ohio
	Chr.:		Place:	
	Marr:	31 AUG 1932	Place:	
	Died:		Place:	
2.	Name:			Spouse:
	Born:		Place:	
	Chr.:		Place:	
	Marr:		Place:	
	Died:		Place:	
3.	Name:			Spouse:
	Born:		Place:	
	Chr.:		Place:	
	Marr:		Place:	
	Died:		Place:	
4.	Name:			Spouse:
	Born:		Place:	
	Chr.:		Place:	
	Marr:		Place:	
	Died:		Place:	
5.	Name:			Spouse:
	Born:		Place:	
	Chr.:		Place:	
	Marr:		Place:	
	Died:		Place:	

Name and Address of Submitter:
YOUNKIN FAMILY NEWS BULLETIN
DONNA YOUNKIN LOGAN
12109-A OLD FREDERICK RD.
THURMONT, MARYLAND 21788
Phone: 301-898-3179

Relationship of Submitter to Husband _____ Wife _____

JESSE DILLON
BLACK
1882 — 1962

Family Group Record — MRIN 1390

Tue, Aug 4, 1992

Husband: Robert Bruce ELMORE -3778

Born:		Place:	
Chr.:		Place:	
Marr:	31 AUG 1932	Place:	
Died:	19 MAY 1973	Place:	
Bur.:		Place:	

Father: Mother:
Other Wives:

Wife: Evelyn BLACK -3777

Born:	2 OCT 1910	Place: , Morgan, Ohio	
Chr.:		Place:	
Died:		Place:	
Bur.:		Place:	

Father: Jesse Dillon BLACK -1865 Mother: Mary Alice HOOPER -3772
Other Husbands:

Sex M/F	Children		List each child (living or dead) in order of birth	Spouse
1. M	Name:	Robert Davis ELMORE -4325		Spouse: Shirley EVANS -4326
	Born:	17 OCT 1933	Place:	
	Chr.:		Place:	
	Marr:		Place:	
	Died:		Place:	
2. M	Name:	Donald Grant ELMORE -4341		Spouse:
	Born:	27 DEC 1935	Place:	
	Chr.:		Place:	
	Marr:		Place:	
	Died:		Place:	
3. M	Name:	Richard Dillon ELMORE -4342		Spouse:
	Born:	7 NOV 1937	Place:	
	Chr.:		Place:	
	Marr:	(div)	Place:	
	Died:		Place:	
4. F	Name:	Evelyn Ilene ELMORE -4343		Spouse: ALLEN -4347
	Born:	19 SEP 1939	Place:	
	Chr.:		Place:	
	Marr:		Place:	
	Died:		Place:	
5. F	Name:	Margaret Louise ELMORE -4344		Spouse: Weldon KREIS -4352
	Born:	15 SEP 1941	Place:	
	Chr.:		Place:	
	Marr:	17 JUN 1972	Place:	
	Died:		Place:	

Name and Address of Submitter:
YOUNKIN FAMILY NEWS BULLETIN
DONNA YOUNKIN LOGAN
12109-A OLD FREDERICK RD.
THURMONT, MARYLAND 21788
Phone: 301-898-3179

Relationship of Submitter to Husband _____ Wife _____

Family Group Record — MRIN 1390

Tue, Aug 4, 1992

Husband: Robert Bruce ELMORE -3778			Year of Birth:
Wife: Evelyn BLACK -3777			Year of Birth: 1910
Sex Children (continued)			
6. Name: James Leroy ELMORE -4345		Spouse:	
M Born: 29 NOV 1947	Place:		
Chr.:	Place:		
Marr:	Place:		
Died:	Place:		

Family Group Record — MRIN 1614

Tue, Aug 4, 1992

Husband: Robert Davis ELMORE -4325

Born: 17 OCT 1933 Place:
Chr.: Place:
Marr: Place:
Died: Place:
Bur.: Place:

Father: Robert Bruce ELMORE -3778 Mother: Evelyn BLACK -3777
Other Wives:

Wife: Shirley EVANS -4326

Born: 22 APR 1943 Place:
Chr.: Place:
Died: Place:
Bur.: Place:

Father: Mother:
Other Husbands:

Sex Children List each child (living or dead)
M/F in order of birth

1. Name: Delores Diane ELMORE -4327 Spouse: HASTING -4328
F Born: 4 NOV 1955 Place:
Chr.: Place:
Marr: Place:
Died: Place:

2. Name: Teresa Loraine ELMORE -4330 Spouse: ROSS -4331
F Born: 2 OCT 1956 Place:
Chr.: Place:
Marr: Place:
Died: Place:

3. Name: Roberta Lynn ELMORE -4335 Spouse: BICE -4336
F Born: 7 JAN 1966 Place:
Chr.: Place:
Marr: Place:
Died: Place:

4. Name: David Todd ELMORE -4340 Spouse:
M Born: 5 MAY 1970 Place:
Chr.: Place:
Marr: Place:
Died: Place:

5. Name: Spouse:
Born: Place:
Chr.: Place:
Marr: Place:
Died: Place:

Name and Address of Submitter:
YOUNKIN FAMILY NEWS BULLETIN
DONNA YOUNKIN LOGAN
12109-A OLD FREDERICK RD.
THURMONT, MARYLAND 21788
Phone: 301-898-3179

Relationship of Submitter to Husband _____ Wife _____

Family Group Record — MRIN 1615

Tue, Aug 4, 1992

Husband: HASTING -4328

Born: Place:
Chr.: Place:
Marr: Place:
Died: Place:
Bur.: Place:

Father: Mother:
Other Wives:

Wife: Delores Diane ELMORE -4327

Born: 4 NOV 1955 Place:
Chr.: Place:
Died: Place:
Bur.: Place:

Father: Robert Davis ELMORE -4325 Mother: Shirley EVANS -4326
Other Husbands:

Sex M/F	Children	List each child (living or dead) in order of birth	
1. F	Name: Stephanie HASTING -4329		Spouse:
	Born: 20 AUG 1979	Place:	
	Chr.:	Place:	
	Marr:	Place:	
	Died:	Place:	
2.	Name:		Spouse:
	Born:	Place:	
	Chr.:	Place:	
	Marr:	Place:	
	Died:	Place:	
3.	Name:		Spouse:
	Born:	Place:	
	Chr.:	Place:	
	Marr:	Place:	
	Died:	Place:	
4.	Name:		Spouse:
	Born:	Place:	
	Chr.:	Place:	
	Marr:	Place:	
	Died:	Place:	
5.	Name:		Spouse:
	Born:	Place:	
	Chr.:	Place:	
	Marr:	Place:	
	Died:	Place:	

Name and Address of Submitter:
YOUNKIN FAMILY NEWS BULLETIN
DONNA YOUNKIN LOGAN
12109-A OLD FREDERICK RD.
THURMONT, MARYLAND 21788
Phone: 301-898-3179

Relationship of Submitter to Husband _____ Wife _____

Family Group Record — MRIN 1616

Tue, Aug 4, 1992

Husband: ROSS -4331

Born: Place:
Chr.: Place:
Marr: Place:
Died: Place:
Bur.: Place:

Father: Mother:
Other Wives:

Wife: Teresa Loraine ELMORE -4330

Born: 2 OCT 1956 Place:
Chr.: Place:
Died: Place:
Bur.: Place:

Father: Robert Davis ELMORE -4325 Mother: Shirley EVANS -4326
Other Husbands:

Sex Children List each child (living or dead)
M/F in order of birth

1. Name: Jamie ROSS -4332 Spouse:
Born: 19 SEP 1976 Place:
Chr.: Place:
Marr: Place:
Died: Place:

2. Name: Tessa ROSS -4333 Spouse:
F Born: 12 MAY 1980 Place:
Chr.: Place:
Marr: Place:
Died: Place:

3. Name: Beth WILCOX -4334 Spouse:
F Born: 21 MAR 1982 Place:
Chr.: Place:
Marr: Place:
Died: Place:

4. Name: Spouse:
Born: Place:
Chr.: Place:
Marr: Place:
Died: Place:

5. Name: Spouse:
Born: Place:
Chr.: Place:
Marr: Place:
Died: Place:

Name and Address of Submitter:
YOUNKIN FAMILY NEWS BULLETIN
DONNA YOUNKIN LOGAN
12109-A OLD FREDERICK RD.
THURMONT, MARYLAND 21788
Phone: 301-898-3179

Relationship of Submitter to Husband _____ Wife _____

Family Group Record — MRIN 1617

Tue, Aug 4, 1992

Husband: BICE -4336

Born: Place:
Chr.: Place:
Marr: Place:
Died: Place:
Bur.: Place:

Father: Mother:
Other Wives:

Wife: Roberta Lynn ELMORE -4335

Born: 7 JAN 1966 Place:
Chr.: Place:
Died: Place:
Bur.: Place:

Father: Robert Davis ELMORE -4325 Mother: Shirley EVANS -4326
Other Husbands:

Sex M/F	Children List each child (living or dead) in order of birth		Spouse
1. F	Name: Jennifer BICE -4337		
	Born: 15 SEP 1982	Place:	
	Chr.:	Place:	
	Marr:	Place:	
	Died:	Place:	
2. F	Name: Heather BICE -4338		
	Born: 8 JUN 1984	Place:	
	Chr.:	Place:	
	Marr:	Place:	
	Died:	Place:	
3. F	Name: Chelsea SAMPFEL -4339		
	Born: 6 MAR 1990	Place:	
	Chr.:	Place:	
	Marr:	Place:	
	Died:	Place:	
4.	Name:		
	Born:	Place:	
	Chr.:	Place:	
	Marr:	Place:	
	Died:	Place:	
5.	Name:		
	Born:	Place:	
	Chr.:	Place:	
	Marr:	Place:	
	Died:	Place:	

Name and Address of Submitter:
YOUNKIN FAMILY NEWS BULLETIN
DONNA YOUNKIN LOGAN
12109-A OLD FREDERICK RD.
THURMONT, MARYLAND 21788
Phone: 301-898-3179

Relationship of Submitter to Husband _____ Wife _____

Family Group Record — MRIN 1618

Tue, Aug 4, 1992

Husband: Richard Dillon ELMORE -4342

Born: 7 NOV 1937 Place:
Chr.: Place:
Marr: (div) Place:
Died: Place:
Bur.: Place:

Father: Robert Bruce ELMORE -3778 Mother: Evelyn BLACK -3777
Other Wives:

Wife:

Born: Place:
Chr.: Place:
Died: Place:
Bur.: Place:

Father: Mother:
Other Husbands:

Sex M/F	Children	List each child (living or dead) in order of birth	
1. M	Name: Kenneth Richard ELMORE -4346		Spouse:
	Born: 9 APR 1971	Place:	
	Chr.:	Place:	
	Marr:	Place:	
	Died:	Place:	
2.	Name:		Spouse:
	Born:	Place:	
	Chr.:	Place:	
	Marr:	Place:	
	Died:	Place:	
3.	Name:		Spouse:
	Born:	Place:	
	Chr.:	Place:	
	Marr:	Place:	
	Died:	Place:	
4.	Name:		Spouse:
	Born:	Place:	
	Chr.:	Place:	
	Marr:	Place:	
	Died:	Place:	
5.	Name:		Spouse:
	Born:	Place:	
	Chr.:	Place:	
	Marr:	Place:	
	Died:	Place:	

Name and Address of Submitter:
YOUNKIN FAMILY NEWS BULLETIN
DONNA YOUNKIN LOGAN
12109-A OLD FREDERICK RD.
THURMONT, MARYLAND 21788
Phone: 301-898-3179

Relationship of Submitter to Husband _____ Wife _____

Family Group Record — MRIN 1619

Tue, Aug 4, 1992

Husband: ALLEN -4347

Born: Place:
Chr.: Place:
Marr: Place:
Died: Place:
Bur.: Place:

Father: Mother:
Other Wives:

Wife: Evelyn Ilene ELMORE -4343

Born: 19 SEP 1939 Place:
Chr.: Place:
Died: Place:
Bur.: Place:

Father: Robert Bruce ELMORE -3778 Mother: Evelyn BLACK -3777
Other Husbands: Jay TRACY

Sex M/F	Children List each child (living or dead) in order of birth		Spouse
1. M	Name: Robert Charles ALLEN -4348		
	Born: 1 MAY 1962	Place:	
	Chr.:	Place:	
	Marr:	Place:	
	Died:	Place:	
2. M	Name: William Lewis ALLEN -4349		
	Born: 10 JUL 1965	Place:	
	Chr.:	Place:	
	Marr:	Place:	
	Died:	Place:	
3.	Name:		
	Born:	Place:	
	Chr.:	Place:	
	Marr:	Place:	
	Died:	Place:	
4.	Name:		
	Born:	Place:	
	Chr.:	Place:	
	Marr:	Place:	
	Died:	Place:	
5.	Name:		
	Born:	Place:	
	Chr.:	Place:	
	Marr:	Place:	
	Died:	Place:	

Name and Address of Submitter:
YOUNKIN FAMILY NEWS BULLETIN
DONNA YOUNKIN LOGAN
12109-A OLD FREDERICK RD.
THURMONT, MARYLAND 21788
Phone: 301-898-3179

Relationship of Submitter to Husband _____ Wife _____

Family Group Record — MRIN 1621

Tue, Aug 4, 1992

Husband: William Lewis ALLEN -4349

Born: 10 JUL 1965 Place:
Chr.: Place:
Marr: Place:
Died: Place:
Bur.: Place:

Father: ALLEN -4347 Mother: Evelyn Ilene ELMORE -4343
Other Wives:

Wife:

Born: Place:
Chr.: Place:
Died: Place:
Bur.: Place:

Father: Mother:
Other Husbands:

Sex M/F	Children List each child (living or dead) in order of birth		Spouse
1. M	Name: Trent Andrew ALLEN -4351		
	Born: 2 DEC 1984	Place:	
	Chr.:	Place:	
	Marr:	Place:	
	Died:	Place:	
2.	Name:		
	Born:	Place:	
	Chr.:	Place:	
	Marr:	Place:	
	Died:	Place:	
3.	Name:		
	Born:	Place:	
	Chr.:	Place:	
	Marr:	Place:	
	Died:	Place:	
4.	Name:		
	Born:	Place:	
	Chr.:	Place:	
	Marr:	Place:	
	Died:	Place:	
5.	Name:		
	Born:	Place:	
	Chr.:	Place:	
	Marr:	Place:	
	Died:	Place:	

Name and Address of Submitter:
YOUNKIN FAMILY NEWS BULLETIN
DONNA YOUNKIN LOGAN
12109-A OLD FREDERICK RD.
THURMONT, MARYLAND 21788
Phone: 301-898-3179

Relationship of Submitter to Husband _____ Wife _____

Family Group Record — MRIN 1622

Tue, Aug 4, 1992

Husband: Weldon KREIS -4352

Born: 25 AUG 1945 Place:
Chr.: Place:
Marr: 17 JUN 1972 Place:
Died: Place:
Bur.: Place:

Father: Mother:
Other Wives:

Wife: Margaret Louise ELMORE -4344

Born: 15 SEP 1941 Place:
Chr.: Place:
Died: Place:
Bur.: Place:

Father: Robert Bruce ELMORE -3778 Mother: Evelyn BLACK -3777
Other Husbands:

Sex M/F	Children List each child (living or dead) in order of birth		
1. F	Name: Michelle Lee KREIS -4353		Spouse:
	Born: 15 FEB 1979	Place:	
	Chr.:	Place:	
	Marr:	Place:	
	Died:	Place:	
2. M	Name: Matthew Lewis KREIS -4354		Spouse:
	Born: 11 SEP 1980	Place:	
	Chr.:	Place:	
	Marr:	Place:	
	Died:	Place:	
3.	Name:		Spouse:
	Born:	Place:	
	Chr.:	Place:	
	Marr:	Place:	
	Died:	Place:	
4.	Name:		Spouse:
	Born:	Place:	
	Chr.:	Place:	
	Marr:	Place:	
	Died:	Place:	
5.	Name:		Spouse:
	Born:	Place:	
	Chr.:	Place:	
	Marr:	Place:	
	Died:	Place:	

Name and Address of Submitter:
YOUNKIN FAMILY NEWS BULLETIN
DONNA YOUNKIN LOGAN
12109-A OLD FREDERICK RD.
THURMONT, MARYLAND 21788
Phone: 301-898-3179

Relationship of Submitter to Husband _____ Wife _____

JOHN IDEN
BLACK
1887 — 1959

Family Group Record — MRIN 1387

Tue, Aug 4, 1992

Husband: Calvin William BLACK -2419

Born:	Place:
Chr.:	Place:
Marr:	Place:
Died:	Place: Delta, ?, Ohio
Bur.:	Place:

Father: James BLACK -248 Mother: Margaret YOUNKIN -242

Other Wives:

Wife: Julia HAMMOND -3773

Born:	Place:
Chr.:	Place:
Died:	Place:
Bur.:	Place:

Father: Mother:

Other Husbands:

Sex M/F	Children	List each child (living or dead) in order of birth	
1. F	Name: Loia BLACK -4319		Spouse:
	Born:	Place:	
	Chr.:	Place:	
	Marr:	Place:	
	Died:	Place: deceased	
2. M	Name: Arthur BLACK -4320		Spouse:
	Born:	Place:	
	Chr.:	Place:	
	Marr:	Place:	
	Died:	Place: deceased	
3. M	Name: Phillip BLACK -4321		Spouse:
	Born:	Place:	
	Chr.:	Place:	
	Marr:	Place:	
	Died:	Place: deceased	
4. F	Name: Ruth BLACK -4322		Spouse:
	Born:	Place:	
	Chr.:	Place:	
	Marr:	Place:	
	Died:	Place:	
5.	Name:		Spouse:
	Born:	Place:	
	Chr.:	Place:	
	Marr:	Place:	
	Died:	Place:	

Name and Address of Submitter:
YOUNKIN FAMILY NEWS BULLETIN
DONNA YOUNKIN LOGAN
12109-A OLD FREDERICK RD.
THURMONT, MARYLAND 21788
Phone: 301-898-3179

Relationship of Submitter to Husband _____ Wife _____

Family Group Record — MRIN 1388

Tue, Aug 4, 1992

Husband: Elmer Ray BLACK -2456

Born: 13 APR 1885 Place:
Chr.: Place:
Marr: Place:
Died: 1970 Place: Pennsville or, Chesterhill, Morgon Co., Ohio
Bur.: Place:

Father: James BLACK -248 Mother: Margaret YOUNKIN -242
Other Wives:

Wife: Elizabeth HOOPER -3774

Born: Place:
Chr.: Place:
Died: Place:
Bur.: Place:

Father: Mother:
Other Husbands:

Sex M/F	Children List each child (living or dead) in order of birth		Spouse
1. M	Name: James Frank BLACK -4323		
	Born: 19 MAR 1915	Place: , Morgan, Ohio	
	Chr.:	Place:	
	Marr:	Place:	
	Died:	Place:	
2. F	Name: Mary Woodyard BLACK -4324		
	Born: 22 MAR 1919	Place: , Morgan, Ohio	
	Chr.:	Place:	
	Marr:	Place:	
	Died:	Place:	
3.	Name:		
	Born:	Place:	
	Chr.:	Place:	
	Marr:	Place:	
	Died:	Place:	
4.	Name:		
	Born:	Place:	
	Chr.:	Place:	
	Marr:	Place:	
	Died:	Place:	
5.	Name:		
	Born:	Place:	
	Chr.:	Place:	
	Marr:	Place:	
	Died:	Place:	

Name and Address of Submitter:
YOUNKIN FAMILY NEWS BULLETIN
DONNA YOUNKIN LOGAN
12109-A OLD FREDERICK RD.
THURMONT, MARYLAND 21788
Phone: 301-898-3179

Relationship of Submitter to Husband _____ Wife _____

BLACK

BLACK

Family Group Record — MRIN 88

Tue, Aug 4, 1992

Husband: Eli YOUNKIN -241

Born:	21 APR 1845	Place:	, , Ohio
Chr.:		Place:	
Marr:	7 JAN 1869	Place:	Salt lick Twp, Perry, Ohio, Bk 5 pg. 72
Died:	1 JAN 1937	Place:	Corning, Perry, Ohio, Bearfield Twp
Bur.:		Place:	Zion Christian,Union Church,Cemetery,Bearfiel

Father: John YOUNKIN Squire -235 Mother: Elizabeth 'Margaret' TROUT -237
Other Wives: Ann BAILEY,Mary SMITH

Wife: Martha Alcinda SKINNER -243

Born:	22 AUG 1847	Place:	, Perry, Ohio
Chr.:		Place:	
Died:	9 APR 1880	Place:	Bearfield Twp, Perry, Ohio
Bur.:		Place:	Holcomb Cemetery, Bearfield, Perry, Ohio

Father: James R. SKINNER -4136 Mother: Catherine REID -4137
Other Husbands:

Sex Children M/F — List each child (living or dead) in order of birth

1. Name: Eva Frances YOUNKIN -244 Spouse: Grant THOMPSON -247
F

Born:	29 FEB 1870	Place:	Bearfield, Perry, Ohio
Chr.:		Place:	
Marr:	7 APR 1896	Place:	Riverside, Washington, Iowa
Died:	23 FEB 1941	Place:	Riverside, Washington, Iowa

2. Name: William H. YOUNKIN -8019 Spouse:
M

Born:	3 NOV 1874	Place:	Bearfield, Perry, Ohio
Chr.:		Place:	
Marr:		Place:	
Died:	13 DEC 1874	Place:	age 1 mo 10 dy, Perry, Ohio

3. Name: Edwin Lee YOUNKIN -5312 Spouse:
M

Born:	30 SEP 1877	Place:	Bearfield, Perry, Ohio
Chr.:		Place:	
Marr:		Place:	
Died:	18 JUL 1878	Place:	age 9 mo. 18 day, Perry, Ohio

4. Name: Spouse:

Born:		Place:	
Chr.:		Place:	
Marr:		Place:	
Died:		Place:	

5. Name: Spouse:

Born:		Place:	
Chr.:		Place:	
Marr:		Place:	
Died:		Place:	

Name and Address of Submitter:
YOUNKIN FAMILY NEWS BULLETIN
DONNA YOUNKIN LOGAN
12109-A OLD FREDERICK RD.
THURMONT, MARYLAND 21788
Phone: 301-898-3179

Relationship of Submitter to Husband _____ Wife _____

Family Group Record — MRIN 2977

Tue, Aug 4, 1992

Husband: Eli YOUNKIN -241

Born: 21 APR 1845 Place: , , Ohio
Chr.: Place:
Marr: Place:
Died: 1 JAN 1937 Place: Corning, Perry, Ohio, Bearfield Twp
Bur.: Place: Zion Christian,Union Church,Cemetery,Bearfiel

Father: John YOUNKIN Squire -235 Mother: Elizabeth 'Margaret' TROUT -237
Other Wives: Martha SKINNER,Mary SMITH

Wife: Ann M. BAILEY -8017

Born: Place:
Chr.: Place:
Died: Place:
Bur.: Place:

Father: Mother:
Other Husbands:

Sex Children List each child (living or dead)
M/F in order of birth

1. Name: Mary F. YOUNKIN -8018 Spouse:
F Born: 2 NOV 1867 Place: Deerfield, Morgan, Ohio
Chr.: Place:
Marr: Place:
Died: Place:

2. Name: Spouse:
Born: Place:
Chr.: Place:
Marr: Place:
Died: Place:

3. Name: Spouse:
Born: Place:
Chr.: Place:
Marr: Place:
Died: Place:

4. Name: Spouse:
Born: Place:
Chr.: Place:
Marr: Place:
Died: Place:

5. Name: Spouse:
Born: Place:
Chr.: Place:
Marr: Place:
Died: Place:

Name and Address of Submitter:
YOUNKIN FAMILY NEWS BULLETIN
DONNA YOUNKIN LOGAN
12109-A OLD FREDERICK RD.
THURMONT, MARYLAND 21788
Phone: 301-898-3179

Relationship of Submitter to Husband _____ Wife _____

Family Group Record — MRIN 858

Tue, Aug 4, 1992

Husband: Eli YOUNKIN -241

Born:	21 APR 1845	Place:	, , Ohio
Chr.:		Place:	
Marr:	26 MAR 1882	Place:	, Morgan, Ohio
Died:	1 JAN 1937	Place:	Corning, Perry, Ohio, Bearfield Twp
Bur.:		Place:	Zion Christian,Union Church,Cemetery,Bearfiel

Father: John YOUNKIN Squire -235 Mother: Elizabeth 'Margaret' TROUT -237
Other Wives: Ann BAILEY,Martha SKINNER

Wife: Mary L. SMITH -2402

Born:	NOV 1855	Place:	, , Ohio
Chr.:		Place:	
Died:	13 JUL 1928	Place:	Corning, Perry, Ohio, Bearfield Twp
Bur.:		Place:	Zion Christian, Union Church cem

Father: Mother: Annie E. -2403
Other Husbands: COOPER

Sex M/F	Children		List each child (living or dead) in order of birth		
1.	Name:	Carl Carroll? YOUNKIN -2401		Spouse:	Dorthea Leah YAHN -7935
M	Born:	MAY 1883	Place:	Bearfield Twp, Perry, Ohio	
	Chr.:		Place:		
	Marr:		Place:		
	Died:	1964	Place:	Crooksville, Perry, Ohio	
2.	Name:	Burl C. YOUNKIN -246		Spouse:	
M	Born:	22 JUL 1886	Place:	Bearfield Twp, Perry, Ohio	
	Chr.:		Place:		
	Marr:		Place:		
	Died:	21 JAN 1957	Place:		
3.	Name:	Harry Theron YOUNKIN -245		Spouse:	Dorothy M. LONGSTRETH -4138
M	Born:	21 MAY 1889	Place:	Bearfield Twp, Perry, Ohio	
	Chr.:		Place:		
	Marr:		Place:		
	Died:	1963	Place:	Crooksville, Perry, Ohio	
4.	Name:			Spouse:	
	Born:		Place:		
	Chr.:		Place:		
	Marr:		Place:		
	Died:		Place:		
5.	Name:			Spouse:	
	Born:		Place:		
	Chr.:		Place:		
	Marr:		Place:		
	Died:		Place:		

Name and Address of Submitter:
YOUNKIN FAMILY NEWS BULLETIN
DONNA YOUNKIN LOGAN
12109-A OLD FREDERICK RD.
THURMONT, MARYLAND 21788
Phone: 301-898-3179

Relationship of Submitter to Husband _____ Wife _____

Source: 1900 soundex (also living with them in this census was Cary F. GOFF (neice of the head of house)

YOUNKIN/SKINNER: LDS-IGI= M514133 + Batch # 7007604 sh. 29
YOUNKIN/COOPER (nee Smith): LDS-IGI= M514083

1918 lived in Sayre, OH.,. died age 91 yrs- 8 mo 10 dys
all of their children lived in Sayre, OH. in 1935

Phoenix Hotel: "Bills adopted to the times - cheap as the cheapest. His establishment has undergone a thorough repair with a view to the comfort and convenience of his guests. His rooms are commodious, his bar stored with the choicest liquors." Daniel MOLER

Masonic Celebration: Masons of Lafayette Lodge No. 79 - celebrate their patron saint, John the Baptist, on 24 June in Zanesville, OH. John T. ARTHUR, C. MOORE, John REDMAN, S.R. HOSMER, Daniel HATTAN, and G.P. PALMER, Committee of Arrangements.

May 5, 1843 - Jacob W. KEMPER appointed Admr. of estate of deceased Jacob KEMPER.

April 13, 1843 - Mortgage foreclosure against Paul and Jacob BEGLIN.

"A Surprising Cure": Mrs. Martha WILSON, a poor but highly respectable member of the Methodist Church, was also afflicted with consumption in its worst form and considered past all recovery. A bottle of this baslm was presented to her, which relieved her immediately." The Derbia Benevolent Society of the Church purchased 40 bottles for persons in indigent circumstances. The undersigned members of the Society swore to its effects. George MILLER, Thos. COMBS, Elizabeth JACOBS, and Mary GARDNER.

June 16, 1843 - Henry LOVELL is a candidate for Office of Prosecuting Attorney.

Thomas ILIFF and Jacob REED appointed Admrs. of estate of John REED, Harrison Township., Perry County, OH.

In Chancery: Solomon(?), Nicholas, David, Daniel, Corddia (?) HIGHCHEW and Catherine, Isaac George, Samuel, Eliza MORGAN, Margaret, Nancy, Tichicus, David, Jacob, Peter ROSE; William, Catherine MARTIN. Jos. KELLY, Admr. of will of Jacob HIGHCHEW, late of said county, filed bill in chancery against them to sell certain real estate mentioned in conformity with the will of Jacob HIGHCHEW.

June 23, 1843: Whereas my wife, Sarah, has again left my bed and board.....John GELWICKS.

Adam FINK appointed by court to be Admr. of William McFADDEN, deceased.

Latest Fashions - Millinery and Mantua making, bonnets, dresses. Mrs. E. FILLER.

June 30, 1843: Fourth of July Independence Celebration: Officers of the Day - Thomas HOOD, Thos. RITCHEY, John HECK, Aaron JOHNSON, Randolph MITCHELL, J.B. ORTON (Orater), Jacob CASTIGAN (Reader), John LIDEY, George MORRIS. Committee on Toasts: E.R. MAGRUDER, James JOHNSON, B. STONE, R.F. HICKMAN, James HEWETT, John RITCHEY. Readers of Toasts: John YOUNG, Thomas WILES. 10:00 - firing of cannon. Assemble at Court House, form procession and proceed to grove south of town, oration will be delivered. All invited to partake of a special dinner prepared by Mr. Eli SMITH of the American Hotel. Committee: Wm. ROSS, A. FINK, J. BRUNNER, Jno. REYNOLDS, A. HAMISFAR, Geo. COOLMAN. Somerset, Ohio.

Oddfellows 4th July Celebration at 3:00 P.M. at Court House: 1. Music from Band; 2. Prayer by R.F. HICKMAN; 3. Music; 4. Reading of Declaration of Independence by Henry C. FILER; 5. Music; 6. Oration by Wm. E. FINK; 7. Conclude of Music. Committee: J. McNUTT, J.K. BECKWITH, R. CAYWOOD.

Tax Payers of Townships and Villages of Perry County who return to the Township Assessors, personal property, moneys and credits of the value of $500.00 and upwards, 1876. From the New Lexington Tribune, Thursday, June 8, 1876. Submitted by Maxine LYNN FISHER:

OVER

Bearfield Township
BENNETT, E.S. - $1,286
BENNETT, Ann - $630
BENNETT, W.L. - $633
BENNETT, Isaac - $1,085
BUCHT, Vincent - $505
BROWN, Thomas H. - $603
BROWN, David - $699
COOPER, Reuel - $527
DRIGGS, Thomas - $1,257
FLICK, Adam - $3,712
HOLCOMB, G.R. - $619
HEARING, H.A. - $1,520
HAMMOND, Samuel T. - $1,150
HAMMOND, Rezin - $1,240
KING, Samuel - $515
KOONS, Isaac - $800
LONGSTRETH, T.S. - $800
LONGSTRETH, David - $922
LONGSTRETH, B. - $1,842
MOORE, J.K. - $903
MOORE, John S. - $1,110
MOORE, Mary J. - $517
MILLIGAN, John K. - $1,263
MILLIGAN, John K., Exec. - $500
MILLIGAN, Alfred P. - $2,814
MILLIGAN, Alfred P. (Guardian) - $1,492
MILLIGAN, Alfred P., Exec. - $10,440
MILLIGAN, S.H. - $842
MILLIGAN, George - $2,437
McCASLIN, William R. - $1,395
MOODY, Charles H. - $843
NIRK, John - $500
OGG, J. Wesley - $513
PARKER, John E., Admr. - $2,020
PENROD, Samuel - $1,400
ROSE, A.M. - $1,573
SAYRE, Daniel - $1,950
SAYRE, Daniel, Guardian - $3,056
SAYRE, Reuel - $885
SAYRE, W. - $1,657
STORTS, John, Exec. - $1,175
STORTS, John - $513
SHICK, Margaret - $1,372
SHICK, Mary A. - $2,926
SCHNEIDER, Louis - $1,228
SKINNER, Amos - $1,365
TEAL, George - $869
WALLACE, William - $650
WEILMAN, Martha B. - $1,018
WALKER, John - $2,445
YAKEY, Samuel - $1,214
YOUNKIN, Eli - $1,099

*** QUERIES QUERIES QUERIES QUERIES ***

Keep those queries coming!!! Please submit all queries on a 3" x 5" card. Be as brief and concise as possible. Include your name, address, and date submitted (queries are published in order received), and mail to the Junction City address. Thanks!

McKNIGHT - GROUNDS
CULBERTSON
ORTLE - OERTLE (?)

Robert McKNIGHT married Elizabeth (Lizzie) GROUNDS in Ashland, KY in 1880. Arrived in Shawnee, ca. 1882. Had 12 children. Robert died 1917 in Shawnee and Elizabeth died 1945 in Shawnee. Two brothers of Robert, who resided in Shawnee for a time were: Joe McKNIGHT, married to Henrietta (Rett) CULBERTSON, arrived Shawnee ?. They had 6 children, all born Shawnee 1883-1892. Brother Thomas McKNIGHT married Sarah ORTLE/OERTLE(?) Perry Co. in 1882. Thomas was in Pittsburgh by 1894. Joe believed to have gone there also by that time. Anyone tracing ancestors or descendants on these lines?

Patricia O. HOLLINGSWORTH, 2020 Columbus Road SW, Granville, OH 43023-1240

LANNING

Researching the LANNING surname in Perry and Hocking Counties. Found my gr-gr-grandmother, Jennetta, with (presumably) her father on the 1850 census, Falls Twp., Hocking Co. Would like info about this James LANNING and a 1st wife(?) Elsa, the wife listed is only 15 years older than Jennetta, so probably not her mother. Is this James LANNING the same as listed on 1840 census, Salt Lick Twp., Perry Co.?

Barbara GRENIER, 1011 Birchcrest, Brea, CA 92621-1806

PERRY COUNTY OHIO PROBATE COURT RECORDS - YOUNKIN SURNAME

(See Eli's index John & Margaret Trout Younkin)

YOUNKIN, Mary L. dec'd late of Bearfield Twp Perry County, Ohio died 13 July 1928

Heirs;
Eli YOUNKIN, her widower - Corning, Ohio RD 2
Henry J. Cooper - son Richmond, Ohio - (Address later, Huntsville, OH.)
Carl C. YOUNKIN son - Corning, Ohio RD 2
Harry T. YOUNKIN - son -- Corning, Ohio RD 2
Burl C. YOUNKIN son Corning, Ohio
All sons were adults. Will dated 6 day of Dec 1922, Crooksville, Ohio
Wit; C.H. Stanbery & H.C. Pickens

(Copy of Will Enclosed)

YOUNKIN, Carl C. dec'd Case # 23786 - Will - 1965 - Et Al Cases
Will made 15 July 1963; Exec. Max L. Underwood; Wit: Martha Belle YOUNKIN of Corning, Ohio RD 2 & Mary Jean Taylor of New Lexington, Ohio

Item I, All debts & funeral expenses to be paid out of my estate as soon as practical after my demise.
Item II, All property, real and personal of every kind and description, wheresoever situated, which I may own or have the right to own at the time of my decease, I give , bequeath and devise to my four grand children: William C. YOUNKIN; Raymond F. YOUNKIN; Bonnie K. PHILLIPS and Nina L. YOUNKIN, to be th theirs absolutely and in fee simple, equally share and share alike.
Item III, I make, nominate and appoint my trusted legal advisor, Max L. Underwood of New Lexington, Ohio to be the Executor of this, my last will and Tesament - sic - no bond. dated 15 July A.D. 1963

YOUNKIN, Harry T. Case # 23364 - Will - 1963

Harry T. YOUNKIN late of Crooksville, Ohio died 30 day of Nov 1963.
Left his widow, Dorothy M. YOUNKIN, Crooksville, Ohio to be Execr.
Will dated 16 June 1961 Witnesses; John W. Dugan, New Lexington, Ohio and Verna L. Hankinson, New Lexington, Ohio.
Everything left to wife and when and if she dies all to be given to my wife's cousin, Nettie HOLCOMB, residing now at Newark, Ohio.
John W. Dugan died before case closed, so Robert M. Strode and Earl Hazlett swore that John W. Dugan had signed the will as a witness. Maurice Hartley, Harry Cornell and Walter Sidwell were appointed as Appraisers of his estate.
Real estate consists of, 1st Parcel; ½ Of W ½ of Lot #52 in G.B. Gulick's, as Trustee, 1st addition to the village of McKeever, now part of Crooksville, Ohio. Value, $3,000.
2nd Parcel; ½ Interest in Bearfield Twp Perry Co Ohio SE ¼ Sec 11, Twp 13, R Rg. 16, 5 acres, more or less, excepting the coal and mining rights.
Value $60.00 Total Value of Estate $3,143.52

YOUNKIN CASES IN COURT INDEX, PERRY CO. OHIO
YOUNKIN, Burl C. Adm. 10 Pg 112 Case # 21823 - 1957
" , Carl C. Will Case #23786 - 1965 (copied above)
"Eli, Eli Will Case # 17848 Pg 290 - 1937 (copy enclosed)
" , Ephraim - Part. Case #12793 Pg 136-1918
" , Elizabeth, dec'd Case #12750 - Pg 242 -1918 (Enclosed)
" , Eli Case # 12793 - Pg 136 - 1918 - (Case missing in Court Rec.)
" , Harry T. Case # 23364 - Will - 1963 (Copied above)
" , Harry Theron - Case # 23355 - Ment - 1963
" , L. J. Case # 9391 Pg 476 - Will - 1901 (copy enclosed)

Cecil J. & Maxine M. Fisher
315 W. Jefferson St.
Baltimore, OH 43105

Print

Barrett Teachers, Publishers, Sprin

Application for Probate of Will

General Code, Sec. 10507, 10519

Probate Court, Perry County, Ohio

In the Matter of
The Last Will and Testament of
Mary L. Younkin
Deceased

Application to Admit to Probate

To the Probate Court of said County:

Your petitioner respectfully represents that Mary L. Younkin *late a resident of the* Township *of* Brazfield *in said County, died on or about the* 13th *day of* July *A. D. 1928, leaving an instrument in writing, herewith produced, purporting to be h*er *last Will and Testament;*

That the said Mary L. Younkin *died leaving* Eli Younkin *widow*er *who resides at* Corning Ohio R.D. No. 2 *and the following named persons h*er *only next of kin, to-wit:*

NAME	Age of Minors	DEGREE OF KINSHIP	P. O. ADDRESS
Henry J. Cooper		Son	Richmond, Ohio
Carl C. Younkin		Son	Corning Ohio. R.D. 2
Harry J. Younkin		Son	" " "
Burl C. Younkin		Son	" " "

Your petitioner offers said Will for Probate and prays that a time may be fixed for the proving of the same, and that said above named persons resident in this State may be notified according to law of the pendency of said proceedings.

Burl C. Younkin *Petitioner.*

The State of Ohio, Perry County.

The above named Burl C. Younkin *being first duly sworn, says that the facts stated and allegations in the foregoing application contained, are true as he verily believes.*

Burl C. Younkin

Sworn to before me and signed in my presence, this 17th *day of* December *1928.*

Flossie M. Daniels
Deputy Clerk Probate ~~and~~ Court

461

By

Deputy Clerk

MAXINE M. FISHER
316 W. JEFFERSON ST.
BALTIMORE, OH 43105

LAST WILL AND TESTAMENT.

I, Mary L.Younkin *of the* Township *of* Bearfield *County of* Perry *and State of* Ohio *do make and Publish this my LAST WILL AND TESTAMENT.*

FIRST:—My Will is that all my just debts and funeral expenses be paid out of my Estate, as soon after my decease as may be found convenient.

SECOND:—I Give, Devise and Bequeath to my son,Henry J.Cooper,the sum of Twenty-five Dollars ($25.00)

THIRD: - I Give,Devise and Bequeath to my son,Carl C.Younkin,the sum of One Dollar ($I.00)

FOURTH: - I Give,Devise and Bequeath to my beloved husband,Eli Younkin, all the remainder and residue of my Estate,Real Estate,Mixed and Personal property of whatsoever nature and wherever found to have and to hold to him during his natural lifetime,and to have,to use and enjoy the interest and income from said property so long as he may live.

FIFTH: - After the death of my beloved husband,Eli Younkin,I Give, Devise and Bequeath to my two sons,Burl C.Younkin and Harry T. Younkin all the remainder and residue of my Estate,Real Estate Personal and Mixed property of whatsoever nature and wherever found,to have and to hold to them absolutely and in the event of the death of either Burl C.Younkin or Harry T.Younkin if unmarried and without widow or family at the time of such death,it is my will that the one surviving last shall have all or the remaining share of the one deceased.

MAXINE M. FISHER
316 W. JEFFERSON ST.
BALTIMORE, OH 43105

I do hereby nominate and appoint my sons, Burl C. Younkin and [illegible]

Younkin *Executors of this my Last Will and Testament.* and it is my Will that they act as such executors without Bond and to faithfully perform all the duties as such Executors and in accordance with the terms and provisions as heretofore stated in this my last Will and Testament.

And I do hereby empower my said executors to bargain, sell and convey Real Estate or Personal Property at public or private sale as in their judgment may seem best.

I hereby revoke all other Wills by me heretofore made.

IN TESTIMONY WHEREOF, I hereunto subscribe my name at Crooksville, Ohio, *this* 6th *day of* December *in the year of Our Lord One Thousand Nine Hundred and* Twenty-two (1922)

Mary L. Younkin

The foregoing instrument was signed at the end thereof, by the said Mary L. Younkin *in our presence and we heard her acknowledge the same as her Last Will and Testament, and at her request and in her presence, we hereunto respectively subscribe our names as attesting witnesses, at* Crooksville, Ohio, *this* 6th *day of* December *A. D. 19*22.

C. H. Stanberry, *resides at* Crooksville, Ohio.

H. F. Pickens, *resides at* Crooksville, Ohio.

Last Will and Testament
OF
Mary L. Younkin
Bearfield Township
Perry County, Ohio.
December 6th 1922.

1867 - 1908

INDEX TO BIRTHS—PERRY COUNTY, OHIO

	CHILD'S NAME	FATHER	MOTHER'S MAIDEN NAME	Sex	Color	Date of Birth	Township	CITY OR TOWN
	Yanes, Mary	John	Susan Yates	F	W	3- 4-83	Coal	N Straitsville
	Yaw, Maggie	B D	Mary K Foley	F	W	12-15-89	Pike	N Lexington
	Yaw, Mary K	B D	Mary K Foley	F	W	9-30-93	Pike	
	Yaw, George H	B D	M K Foley	M	W	12- 9-95	Pike	N Lexington
	Yaw, Philis L	B D	Mary Foley	F	W	6-21-98	Pike	
	Yaw, Florence	B D	Mary K Pauley	F	W	6-12-01	Pike	
	Yeager, Edith	Emily	Julia Yeager	F	W	7-24-06	Monroe	Congo
	Yearsley, Walter	J S	Elizabeth St Clair	M	W	7-15-93	Coal	
	Yelton, Bessie I	B F	Nellie Hoffman	F	W	2-21-08	Pike	N Lexington
	Yike, Jula		Emma E Yike	F	C	10- 6-07	Thorn	
	Yoder, Marie	Edward	Elizabeth Watkins	F	W	11-28-09	Coal	N Straitsville
x	Yonkin, Harry T	Eli	Mary L Smith	F	W	5-21-89	Bearfield	
x	Younkin, Mary F	Eli	Ann M Bailey	F	W	11- 2-67	Deerfield	Morgan County
x	Younkin, Eva F	Eli	Martha A Skinner	F	W	2-29-70	Bearfield	
x	Yonkin, William H	Eli	Martha A Skinner	M	W	11- 3-74	Bearfield	
x	Yonkin, Edwin Lee	Eli	Martha Skinner	M	W	9-30-77	Bearfield	
	Young, Lanora C	Adam	Manervy Young	F	W	4-12-68	Thorn	
	Young, Sarah C	Alexander	Hannah Jones	F	W	10-15-79	Coal	N Straitsville
	Young, Beulah M	Burnes	Catherine Beaton	F	W	12-12-02	Monroe	Congo
	Young, Harold J	Burns	Catharine Beaton	M	W	4-30-04	Monroe	Congo
	Young, John W	Calvin	Rosa Whitehouse	M	W	11-14-87	Harrison	
	Young, Ellis O	Calvin	Ellinna Grooms	M	W	9-23-98	Harrison	Crooksville
	Young, Thelma	Calvin	Stella Hull	F	W	1-25-08	Harrison	Crooksville
	Young, Thelma J	Charles	Blanche Teerell	F	W	10-27-06	Bearfield	Misco
	Young, Alvira	Floid	Mary Reynolds	M	C	11-18-83	Gibbs Co	Parkersburg W Va
	Young, Elmer	F M	Lillie Baughman	M	W	9- 5-86	Harrison	
	Young, Francis M	Marion	Lillie Baughman	M	W	6-18-88	Harrison	
	Young, Nelson	F M	Lizzie Baughman	M	W	12-28-93	Harrison	
	Young, Wilber G	Marion	Lillie Baughman	M	W	8-31-98	Harrison	
	Young, Elizabeth	Geo S	Christina Cawthan	F	W	2-12-76	Coal	N Straitsville
	Young, Lydia F M	George	Lena Overmire	F	W	10- 6-70	Jackson	
	Young, Olevia C	Geo	Christina Overmyer	F	W	11-24-71	Pike	
	Young, Mary E	Geo W	Elnora Milligan	F	W	1-10-86	Reading	
	Young, Francis L	Geo W	Ellan Milligan	M	W	8-26-88	Reading	
	Young, Helen	Geo W	Ellen Milligan	F	W	2-13-93	Reading	
	Young, Joseph H	Geo W	Ella Milligan	M	W	5-21-96	Reading	
	Young, June C	Harry	Emma Beaver	F	W	5-19-00	Harrison	Crooksville
	Young, Douglas Beaver	Harry A	Emma Lizzie Beaver	M	W	6-13-02	Harrison	Crooksville
	Young, Frederick	Harry	Emmie Beavers	M	W	10-16-06	Harrison	Crooksville

1918-19 ?

INDEX TO BIRTHS—PERRY COUNTY, OHIO

CHILD'S NAME	FATHER	MOTHER'S MAIDEN NAME	Sex	Color	Date of Birth	Township	CITY OR TOWN
Young, Kenneth Washington	George W.	Hannah Sturtz	M	W	1-28-19	Harrison	Crooksville
Young, Monia R.	George W.	Hannah Sturtz	F	W	7-17-21	Harrison	Crooksville
Young, John W.	Gordon	Ida Sterner	M	W	2-17-22	Reading	Somerset
Young, Mary Helen	John C.	Elizabeth Hoy	F	W	11-21-14	Harrison	
Young, Franklin Kenneth	John C.	Elizabeth Marie Hoy	M	W	2-6--12	Clayton	Saltillo
Young, Larry George	George J.	Ida Bell Kaylo	M	W	11-25-39	Monroe	Congo
Young, Joseph Vincent	John Vincent	Mary Ellen Frymute	M	W	9-28-12	Reading	Somerset
Young, Jo Ellen	Joseph	Marcella Metzger	F	W	10-16-33	Reading	Somerset
Young, Fern Evelyn	Lawrence R.	Rozetta Josphine Henry	F	W	9-30-13	Pike	New Lexington
Young, Dorothy E.	Lawrence	Mary Reichley	F	W	2-14-22	Reading	Somerset
Young, Ralph Pius	Lawrence	Mary Reichley	M	W	10-16-23	Reading	Somerset
Young, Ralph D.	Lawrence	Mary Reichley	M	W	11-12-25	Reading	Somerset
Young, Rose M.	Lawrence	Mary Reichley	F	W	4-17-28	Reading	Somerset
Young, Nancy A.	Lawrence	Thelma Fickle	F	W	1-15-36	Harrison	Crooksville
Young, Martha Alice	Ora	Asenath Melvin	F	W	5-20-30	Thorn	
Young, James L.	Ora C.	Asentha Melvin	M	W	1-27-34	Hopewell	
Young, Thomas Roosevelt	William H.	Mary Louise Combs	M	W	2-20- 29	Thorn	Thornville
Young, Agnes Lucille	Thomas E.	Mary Elizabeth Wagner	F	W	8-19-15	Pike	New Lexington
Young, Kathryn L.	Thomas H.	Ethel Moore	F	W	6-17-23	Coal	New Straitsville
Young, Robert L.	Thomas L.	Helen J. Funk	M	W	11-30-14	Pike	New Lexington
Young, Patricia Louise	Thomas L.	Helen Funk	F	W	3-6--29	Reading	Somerset
Young, Donavon R.	William R.	Shirley Howard	M	W	2-16-14	Saltlick	Shawnee
Youngman, Charles E.	George C.	Eunice Wade	M	W	10-27-20	Pike	New Lexington
Younkin, Russell O.	Carl C.	Dorothea L. Yahn	M	W	7-15-22	Bearfield	Sayre
Younkin, William Carl	Hayward	Josie Marie Wood	M	W	9-13-39	Bearfield	
Younkin, Elizabeth	John	Margaret	F	W	1880	Perry Co	Ill
Younkin, Lydia	John	Margaret	F	W	1882	Perry Co	Ill

MARINE M. FISHER
316 W. JEFFERSON ST.
BALTIMORE, OH 43105

Eli Younkin

ELI YOUNKIN

Eli Younkin died in his home near Corning, Ohio, Jan. 1st, 1937, age 81 years, 8 mos., 12 days, he being survived by sons, Harry and Burl, who lived with him. A daughter, Mrs. Eva Younkin Thompson of Riverside, Iowa, and several other children survive, he being one of the famous Younkin twins. At the time of his death being survived by twin sisters, Mrs. Margaret Younkin Black of Fulotnham, Ohio, (who has since died) and a brother, Isaac Younkin of Burlington, Kan. He along with Mrs. Black being the 13th and 14th of a family of 14 children, they being descendants of John and (Elizabeth Trout) Younkin.

XMAS 1937

Oldest Twins in State Celebrate Their Birthdays
Mrs. Margaret Black, Eli Younken Celebrate near Fultonham

Nonogenarian twins, believed the oldest living set in the United States observed their birthdays Easter Sunday at the home of James & John Black in Perry Co., about 3 miles Northwest of Fultonham.

The twins, Mrs. Margaret Black, mother of James and John and her brother Eli Younken of Sayre were 90 years young Sunday and observed the day as a reunion of children, grandchildren & other relatives at the Black home.

Both were in a reminiscent mood Sunday and recalled the days of their youth & later years, especially through the Civil War period.

Mrs. Black, an invalid from a fall five years ago, is able to be about in a wheelchair, but her brother is still active despite his advanced years and claims he expects to do most of the spring planting on the Younken farm near Sayre this spring.

The sister recalled the excitement caused by the reports of the coming of the Confederate Raider General Morgan and his band, a topic which is still discussed as the biggest event in parts of Perry, Morgan, and Muskingum County, during the war period.

"Everybody near us wanted to hide," she recalled, "but I kept on with my chores around the house. After secreting the stock in the woods near our home, the neighbors came in and hid at our house, but the raiders were orderly and didn't bother us," she concluded.

The proud mother of nine children, seven of whom are living, Mrs. Black finds great enjoyment with them and her grandchildren on their frequent visits to her. Eli has four children surviving out of seven in his family.

Mr. Younken is a remarkable character for his age and he claims he is still strong enough to swing a hoe. He speaks of his younger days when "I could swing an axe with the best of them and still chop wood everyday."

"I am not a boaster," he said,"but in my younger days, I could bind all the wheat that one man could cradle while other cradlers had two men behind them and now I expect to help with spring planting."

Eli recalls the days of Lincoln's assassination as a visitor in Chapel Hill, N.C. "When reports came by stage coach messages that Lincoln had been chot," he said, " ministers in the vicinity had church bells rung and called the people together to pray that Lincoln's life might be spared."

The claim of friends that these twins are the oldest living in the country appears to be secure as the death of Mrs. Martha Ernst at the age of 85 in St. Charles, Mo. Feb. 22, leaving a twin sister MRs. Helena Hatchting, relatives said a recent investigation had shown an older set of twins, JOseph & Henry Eschelman, 88 living somewhere in Ohio.

The Eshelman twins are 88 but Eli & Margaret are 90.

Source: Sylvia Smedley Hargrove

YOUNKIN
ELI
1845—1937
MARY L. HIS WIFE
1855—1928

EDWIN L.
SON OF

Family Group Record — MRIN 89

Tue, Aug 4, 1992

Husband: Grant THOMPSON -247			
Born:	20 JUL 1865	Place:	Louisa Co. / Iowa
Chr.:		Place:	
Marr:	7 APR 1896	Place:	Riverside, Washington, Iowa
Died:	29 APR 1930	Place:	Ainsworth, , Iowa
Bur.:		Place:	Riverdale Ceme.
Father:		Mother:	
Other Wives:			
Wife: Eva Frances YOUNKIN -244			
Born:	29 FEB 1870	Place:	Bearfield, Perry, Ohio — Obit says: b. Corning 24 Feb went to Ia in 1893
Chr.:		Place:	
Died:	23 FEB 1941	Place:	Riverside, Washington, Iowa (d. Iowa City
Bur.:		Place:	Riverside Ceme.
Father: Eli YOUNKIN -241		Mother:	Martha Alcinda SKINNER -243
Other Husbands:			

Sex M/F	Children	List each child (living or dead) in order of birth		
1. M	Name: Harry Eli THOMPSON -4141			Spouse:
	Born:	6 JAN 1897	Place:	
	Chr.:		Place:	
	Marr:		Place:	
	Died:	23 SEP 1918	Place:	World War I
2. F	Name: Myrtle THOMPSON -2373			Spouse: SCHWAB -3790
	Born:	29 MAR 1898	Place:	
	Chr.:		Place:	
	Marr:		Place:	
	Died:		Place:	Wellman, , Iowa
3. F	Name: Ruth Frances THOMPSON -2374			Spouse: SCHNOEBELEN -3791
	Born:	25 JAN 1899	Place:	Walter J. b. 18 Mar 1897 d. 21 Aug 1894
	Chr.:		Place:	
	Marr:		Place:	
	Died:	21 AUG 1984	Place:	Iowa City, ?, Iowa
4. M	Name: Oran Wheeler THOMPSON -2379			Spouse: never married
	Born:	27 DEC 1900	Place:	
	Chr.:		Place:	
	Marr:		Place:	
	Died:	7 APR 1942	Place:	
5. M	Name: Marion Bennett THOMPSON -2381			Spouse:
	Born:	22 JAN 1912	Place:	
	Chr.:		Place:	
	Marr:		Place:	
	Died:		Place:	

Name and Address of Submitter:
YOUNKIN FAMILY NEWS BULLETIN
DONNA YOUNKIN LOGAN
12109-A OLD FREDERICK RD.
THURMONT, MARYLAND 21788
Phone: 301-898-3179

Relationship of Submitter to Husband _____ Wife _____

Husband: Grant THOMPSON -247		Year of Birth: 1865
Wife: Eva Frances YOUNKIN -244		Year of Birth: 1870

Sex	Children (continued)		
6. F	Name: Dorothy THOMPSON -2375		Spouse: SAFOUREK -3792
	Born: 23 OCT 1903	Place:	
	Chr.:	Place:	
	Marr:	Place:	
	Died:	Place: , , California	
7. F	Name: Elsie Marie THOMPSON -2376		Spouse: WEILAND -3793
	Born: 25 NOV 1905	Place:	John
	Chr.:	Place:	
	Marr:	Place:	
	Died:	Place: Riverside, Washington, Iowa	
8. F	Name: Maude Marene THOMPSON -2377		Spouse: CRAY -3794
	Born: 1 OCT 1907	Place:	
	Chr.:	Place:	
	Marr:	Place:	
	Died:	Place: Riverside, Washington, Iowa	
9. F	Name: Ethel Mae THOMPSON -2378		Spouse: NICOLA -3795
	Born: 20 JUN 1910	Place:	
	Chr.:	Place:	
	Marr:	Place:	
	Died:	Place: Riverside, Washington, Iowa	
10. M	Name: Lloyd Grant THOMPSON -2380		Spouse:
	Born: 17 AUG 1912	Place:	
	Chr.:	Place:	
	Marr:	Place:	
	Died:	Place:	

MUSCATINE IOWA NEWSPAPER
MAY 1, 1930

GRANT THOMPSON #207
DIES SUDDENLY OF HEART ATTACK, AGE 65 - RIVERSIDE IOWA

Grant Thompson a well known resident of this vicinity was found dead about 9 o'clock Tuesday evening sitting in a rocking chair in his home south of Riverside Iowa.

Mr. Thompson has been a sufferer of diabetes for several years, but recently has been in fairly normal health, making a visit to Riverside during the day. Born in Louisa County in 1865 and had spent the most part of his life in this vicinity. Survived by his wife and 8 children:

Mrs. Walter (Ruth) Schnoebelen of Iowa City, Iowa
Mrs. Dorothy Safourek of California
Mrs. Myrtle Schwab of Riverside, Iowa
Mrs. John (Elsie) Wieland of Riverside, Iowa
Mrs. Ethel Nicola
Mrs. Maude Cray
Oren Thomspon
Lloyd Thompson
Marion Thompson
Harry Thompson at home

* Note obituary states 8 children, but lists 10 plus there is a mention of another son named Charles?

RIVERSIDE WOMAN DIES IN IOWA CITY FEBRUARY 24, 1941

Mrs. Eve Thompson age 70 years died yesterday morning at 8 o'clock in Mercy Hospital Iowa City, where she was taken Saturday morning. She was born in Corning Ohio February 24, 1870 and came to Iowa in 1893. She married Grant Thompson April 7, 1896. They always lived south of Riverside, Iowa. Eve remained on the farm after the death of her husband.

Mrs. Thompson was president of the Legion Auxillary at the time of her death. She was also a Gold Star mother and was a member of the Women's Society of Christian Servers of the Trinity Methodist Church. She was, also, active in patriotic affairs. They were the parents of 4 sons and 6 daughters and 21 grandchildren.

OREN THOMPSON

APRIL 7, 1942

Funeral was held at 2 O'clock Thursday at the Trinity Methodist Church Riverside for Oren THOMSPON who died Tuesday night at the hospital in Iowa City at age 41 years. He was born near Riverside July 1900. He attended the rural schools. He spent his entire life here and was a farmer. He was never married.

His brother Harry preceeded him in death, dying while in the United States service in World War One.

(in April 10, 1942 newspaper)

Thompson

Lucille Joyce Thompson, born Nov. 16, 1938.

10 Aug 1939

Robert Eugene Nicola, born July 13, 1938.

Marilee Lynn Cray, born Jan. 4, 1939.

The above three are grandchildren of Mrs. Eva Younkin Thompson of Riverside, Iowa, and were reported by the proud grandmother.

10 Aug 1939

Riverside Woman Dies

RIVERSIDE, IOWA.—Mrs. Eva Thompson of Riverside died at Mercy hospital at 8 o'clock Sunday morning. She was taken to the hospital Saturday morning, having been ill a week. She would have been 71 years old today.

EVA Y. THOMPSON

The former Eva Younkin, she was born February 24, 1870, in Corning, Ohio, and came to Iowa in 1893.

She was married to Grant Thompson, April 7, 1896, and the couple lived south of Riverside. Mr. Thompson died April 29, 1930.

Mrs. Thompson is survived by six daughters, Mrs. Myrtle Schwab, of Wellman, Mrs. Ruth Schnuelelen, of Iowa City, Mrs. Dorothy Safourek, of California, and Mrs. Elsie Wieland, Mrs. Maude Cray and Mrs. Ethel Nicola, all of near Riverside; three sons, Oran, Lloyd and Marion, and 21 grandchildren.

Mrs. Thompson was a Gold Star mother, a son, Harry, having died in the World war. She was president of the American Legion auxiliary and a member of the ladies' aid of the Methodist church.

Funeral arrangements have not yet been completed.

30 June 1941

Riverside Woman Dies

RIVERSIDE, IOWA.—Mrs. Eva Thompson of Riverside died at Mercy hospital at 8 o'clock Sunday morning. She was taken to the hospital Saturday morning, having been ill a week. She would have been 71 years old today.

EVA Y. THOMPSON

The former Eva Younkin, she was born February 24, 1870, in Corning, Ohio, and came to Iowa in 1893.

She was married to Grant Thompson, April 7, 1896, and the couple lived south of Riverside. Mr. Thompson died April 29, 1930.

Mrs. Thompson is survived by six daughters, Mrs. Myrtle Schwab, of Wellman, Mrs. Ruth Schnoebelen, of Iowa City, Mrs. Dorothy Salousek, of California, and Mrs. Elsie Wieland, Mrs. Maude Gray and Mrs. Ethel Nidoca Jackson of Riverside; three sons, Otan, Lloyd and Marion, and 21 grandchildren.

Mrs. Thompson was a Gold Star mother, a son, Harry, having died in the World war. She was president of the American Legion auxiliary and a member of the ladies' aid of the Methodist church.

Funeral arrangements have not yet been completed.

SCHNOEBELEN OLD CEMETERY - RIVERSIDE IOWA

Unless otherwise indicated all last names are SCHNOEBELEN

Nicolas, March 25, 1853 - December 25, 1982
Frances, wife, March 7, 1867 - May 12, 1910
Edmond, son, October 25, 1894 - May 13, 1917 (All on one large stone)

Mary, 1892-1986
George, 1893-1936 (All on one stone)
ch: Zelma, Alvin, Coletta, Herbert, Dorothy, Dolores, Frances, Vern, Anita

Sigismund, April 27, 1935 - August 6, 1915
Josephine, October 13, 1841 - January 9, 1902 (All on one stone)

Albert S. 1866 - 1933 (Small stone)

Charles, 1894 - 1985
Evelyn, 1905 - (One stone)

Clarence A., May 30, 1893 - February 1, 1922

Lloyd L. , May 2, 1900 - June 28, 1902.

Arthur A., 1899 - 1966
Bernetta M., 1906 - 1978
children: Rosemary, Glen, Camilia, Mary, Regina (All on one stone)

Victore A., 1864 - 1945
Eliza C., 1875 - 1960 (One stone)

Bernard J., May 1, 1905 -
Martha M., February 22, 1909 -
children: Vincent, Marlene, Jerrold, David (All on one stone)

Joseph N., 1857 - 1938
Lovinia E., 1859 - 1927 (One stone)

Mello B., May 22, 1896 - October 1, 1941
Geneva M., May 26, 1899 - February 4, 1982 (One stone)

Francis, June 14, 1904
Irene Pletzer, July 3, 1901 Spring Green Wisconsin - December 31, 1971
children: Irene, Lois, Joan

Walter J., March 18, 1897 - July 1, 1978
Ruth, 1899 - August 21, 1984 *

Ellen M., 1866 - 1902
Rene V., 1861 - 1926
Ralph A., 1898 - 1899
Robert E.,1891 - 1914 (All on one large stone)

* Ruth SCHNOEBELEN = Ruth Thompson daughter of Eva Younkin Thompson

SCHNOEBELEN OLD CEMETERY - RIVERSIDE IOWA

Unless otherwise indicated all last names are SCHNOEBELEN

Francis P., 1855 - 1942
Anna M., 1870 - 1963 (All one stone)

Howard E., 1917 -
Eunice A., 1921 - (All one stone)

John, 1939 -
James, 1939 - (All one stone)

Frank N., 1874 - 1939
Antoinette 1879 - 1929 (All one stone)

Gregory, December 2, 1838 - March 4, 1929
Josephine, January 16, 1845 - July 11, 1924
Margaret, daughter of G. & J. 1868 - 1885
Joseph, son of G & J. 1878 - 1880
Emma, daughter 1891 - 1892 (All one stone)

Lucy A., April 10, 1872 - December 31, 1959
Henry G., March 26, 1870 - December 12, 1922 (All one stone)

ST. VINCENT CEMETERY - RIVERSIDE IA

2 miles west of old Riverside Cemetery.
Unless otherwise indicated all last names are SCHNOEBELEN

Merle, 1890 - 1938
Hubert, 1884 - 1977 (All one stone)

Harold V. 1895 - 1978
Marie E. 1893 - 1958
Ira A. July 11, 1906 - March 20 1990 (All one stone)

Ida, 1870 - 1944
Leo H., 1864 - 1953 (All one stone)

Earl L. December 15, 1903 - February 17, 1978
Marie Virginia, daughter of Earl 1929 - 1929 (All one stone)

Oscar E., 1877 - 1966
Mary E., 1878 - 1965 (All one stone)

Morton E., 1903 - 1984
Leona A., 1901 - 1985 (All one stone)

Anselm P., 1903 - 1953
Mable H., 1902 - (All one stone)

Family Group Record — MRIN 2946

Tue, Aug 4, 1992

Husband: Carl Carroll? YOUNKIN -2401

Born:	MAY 1883	Place:	Bearfield Twp, Perry, Ohio
Chr.:		Place:	
Marr:		Place:	
Died:	1964	Place:	Crooksville, Perry, Ohio
Bur.:		Place:	Crooksville Cemc, Harrison Twp, Perry, Ohio

Father: Eli YOUNKIN -241 Mother: Mary L. SMITH -2402

Other Wives:

Wife: Dorthea Leah YAHN -7935

Born:	1896	Place:	, , Ohio
Chr.:		Place:	
Died:	1944	Place:	Crooksville, Perry, Ohio
Bur.:		Place:	Crooksville Cemc, Harrison Twp, Perry, Ohio

Father: Mother:

Other Husbands:

Sex Children List each child (living or dead)
M/F in order of birth

1. M Name: Howard YOUNKIN -7936 Spouse: Josie Marie WOOD -8021

Born:	1918	Place:	, Perry, Ohio
Chr.:		Place:	
Marr:		Place:	
Died:		Place:	

2. M Name: Russell O. YOUNKIN -8016 Spouse:

Born:	15 JUL 1922	Place:	Bearfield, Perry, Ohio
Chr.:		Place:	
Marr:		Place:	
Died:	1945	Place:	Manila, WWII

3. Name: Spouse:

Born:		Place:	
Chr.:		Place:	
Marr:		Place:	
Died:		Place:	

4. Name: Spouse:

Born:		Place:	
Chr.:		Place:	
Marr:		Place:	
Died:		Place:	

5. Name: Spouse:

Born:		Place:	
Chr.:		Place:	
Marr:		Place:	
Died:		Place:	

Name and Address of Submitter:
YOUNKIN FAMILY NEWS BULLETIN
DONNA YOUNKIN LOGAN
12109-A OLD FREDERICK RD.
THURMONT, MARYLAND 21788
Phone: 301-898-3179

Relationship of Submitter to Husband _____ Wife _____

1920 Census resided Roseville Rd., Perry County, Ohio

when he died he had four grandchildren whom he left property to: William C. Younkin, Raymond F. Younkin, Bonnie K. Phillips, and Nina L. Younkin.

Family Group Record — MRIN 2978

Tue, Aug 4, 1992

Husband: Howard (Hayward?) YOUNKIN -7936

Born: 1918 Place: , Perry, Ohio
Chr.: Place:
Marr: Place:
Died: Place:
Bur.: Place:

Father: Carl Carroll? YOUNKIN -2401 Mother: Dorthea Leah YAHN -7935
Other Wives:

Wife: Josie Marie WOOD -8021

Born: Place:
Chr.: Place:
Died: Place:
Bur.: Place:

Father: Mother:
Other Husbands:

Sex Children List each child (living or dead)
M/F in order of birth

1. Name: William Carl YOUNKIN -8020 Spouse:
M Born: 13 SEP 1939 Place: Bearfield, Perry, Ohio
Chr.: Place:
Marr: Place:
Died: Place:

2. Name: Spouse:
Born: Place:
Chr.: Place:
Marr: Place:
Died: Place:

3. Name: Spouse:
Born: Place:
Chr.: Place:
Marr: Place:
Died: Place:

4. Name: Spouse:
Born: Place:
Chr.: Place:
Marr: Place:
Died: Place:

5. Name: Spouse:
Born: Place:
Chr.: Place:
Marr: Place:
Died: Place:

Name and Address of Submitter:
YOUNKIN FAMILY NEWS BULLETIN
DONNA YOUNKIN LOGAN
12109-A OLD FREDERICK RD.
THURMONT, MARYLAND 21788
Phone: 301-898-3179

Relationship of Submitter to Husband _____ Wife _____

BURL C YOUNKIN
OHIO
PVT. II CO 158 DEPOT BRIGADE
WORLD WAR 1st
JULY 22 1886 JAN 21 1957

Mr. and Mrs. William C. Younkin
request the honor of your presence
at the marriage of their daughter
BETH ANN
to
BURRELL F. PETTET (PETE)
son of Mr. Burrell K. Pettet II
& Mrs. Ida Mae Gilwreath

Saturday, September 18, 1993
at 1:30 in the afternoon
at the
Millertown Church of Christ
in Christian Union
Corning, Ohio

BETH Younkin
3360 Irish Ridge Rd. S.E.
Corning ohio 43730

CORNING, OH
SEP 7
PM
1993
43730

29

Donna Younkin Logan
12109-A old Frederick Rd.
Thurmont, maryland 21788

On this day
I will marry my best friend.
The one I laugh with.
Live for. Dream with.
and LOVE

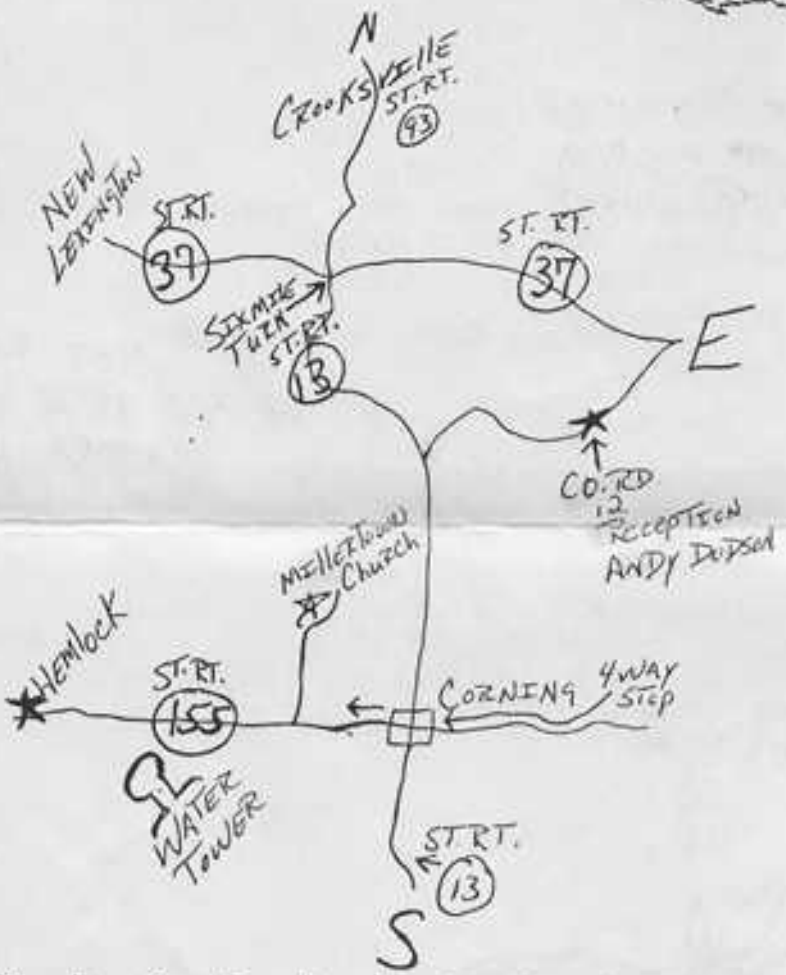

Reception
following the ceremony
at the home of
Andy Dodson
Tatman's Road, Corning

Signs will be posted
to the church and to the
Reception

9-6-93

Hi Donna

How is Everyone doing? We All here Are fine. Me And my Sister, Uncle Ray, And Grandpa Sure miss not making it to the Reunion this year, But we Are going to try For it Next year.

But I Just wanted to Let you's Know that I am getting married this month. Well I Hate to make this short But I got to go For now But I write to you Again

Love your cousin
Beth Yankin

New Lexington Daily News - 2 Jan. 1937 - Sat.

- ELI YOUNKIN OF SAYRE IS DEAD -

- AGED PIONEER PASSES AWAY AT HOME -

Eli Younkin, 92, died at his home in Sayre at 1:30 Friday morning, of infirmities. Surviving are three sons, Burl and Harry of the home and Carl of Sayre; one daughter, Mrs. Eva Thompson of Riverside, Iowa; a twin sister, Mrs. James Black of East Fultonham, one brother, J. E. Younkin of Kansas, eleven grandchildren and twelve great grandchildren.

The body was removed to the home this morning from the Driggs funeral parlors. Funeral services will be conducted at the Zion church in Porterville Sunday afternoon at 2 o'clock with Rev. E. C. McCormick officiating. Burial will be made in the church cemetery.

Perry Co. Heirlines - Fall 1985 :
From Columbus Dispatch - 21 Apr 1935

"Easter to be Twins' 90th Birthday - Sister recalls Morgan Raiders; Brother to help hoe"

When the Easter sun slants over the hills of Muskingum County, Ohio's oldest twins will celebrate their ninetieth birthday near East Fultonham.

Eli Younken of near Sayre, Perry County, will visit his sister, Mrs. Margaret Black at her home near East Fultonham and the couple will observe their natal day with a family dinner.

Mrs. Black is the widow of the late James Black, a farmer who died on Dec 20, 1925. She is the mother of nine children, seven of whom are living. Since a fall five years ago she has been confined to a wheel chair.

Life has not been easy for Mrs. Black and Mr. Younkin, and even now a reunion involves a trip over mud roads, the former living six miles from East Fultonham and the latter three miles from Sayre.

Mrs. Black, who has a keen memory, told of the visit of Morgan and his raiders at Sayre, when they crossed Ohio during the Civil War. "Everybody near us wanted to hide, but I kept on with my chores about the house. After secreting their stock in the woods behind our home, the neighbors

came and hid in our house. But the raiders, contrary to reports, were orderly and didn't bother us.

Mr. Yonken says he has been ill but once in his life. He is the father of seven children, four of them living. "I had a little spell of sickness about four years ago, but it didn't amount to much," he relates. "In my younger days I could swing an ax with the best of them and I still chop wood every day, but my wind ain't what it used to be.

"I expect to help with the spring hoeing and planting and hope that the weather soon clears so that we can get at it. I ain't a bragger, but I used to bind all the wheat that one man could cradle, while other cradlers had two men behind them.

"I was visiting some friends at Chapel Hill on April 14, 1865 when the news of President Lincoln's being shot was brought in by stage coach. All the ministers in the vicinity had the church bells rung and called the people together to pray that Lincoln might live."

Mrs. Black's children are: Jesse and John, at home; Oscar, Columbus; William, Beloit, Ohio; Calvin, Jacksontown; Ray, Dennsville, and Luretta Stanberry of ~~[illegible]~~ Grattoit. Mr. Yonkin's four children are: Carl, Earl C. and

(next page)

Harry Yunken, all of Hayes, and Mrs. Evan Thompson of Riverside, Iowa.

Mr. Black and Mr. Yunken are believed to hold Ohio's "oldest twins" title by a good margin of eight years.

Next oldest twins probably are J.F. and F.E. Crider, ages 82 of near Lima, and then would come Miss Lizzie Smith of Kenton and her sister, Mrs. Nellie Humble of Hardin County, aged 80. Close to these, and both sets 77 years old, are Joe J. and Frank Hover and Abraham and Isaac Lood all of the Lima vicinity.

ELI YOUNKIN

Eli Younkin died in his home near Corning, Ohio, Jan. 1st, 1937, age 81 years, 8 mos., 12 days, he being survived by sons, Harry and Burl, who lived with him. A daughter, Mrs. Eva Younkin Thompson of Riverside, Iowa, and several other children survive, he being one of the famous Younkin twins. At the time of his death being survived by twin sisters, Mrs. Margaret Younkin Black of Fulotnham, Ohio, (who has since died) and a brother, Isaac Younkin of Burlington, Kan. He along with Mrs. Black being the 13th and 14th of a family of 14 children, they being descendants of John and (Elizabeth Trout) Younkin.

VFNS Vol 1 #1

5. Eli Younkin, Coming, Ohio, (died January 1, 1937), 91 years.

VFNS Vol 1 #1

Family Group Record — MRIN 91

Tue, Aug 4, 1992

Husband: Henry YOUNKIN -232

Born:		Place:	
Chr.:		Place:	
Marr:	15 FEB 1821	Place:	, Muskingum, Ohio
Died:	1878	Place:	Chariton, ?, Iowa
Bur.:		Place:	Chariton, Lucas, Iowa

Father: Rudolph YOUNKIN -84 Mother: Elizabeth HOCKMAN -112
Other Wives:

Wife: Sarah Ann BARTLETT -249

Born:		Place:	
Chr.:		Place:	
Died:	1846	Place:	Zanesville, Muskingum, Ohio
Bur.:		Place:	

Father: Mother:
Other Husbands:

Sex M/F	Children		List each child (living or dead) in order of birth	
1. M	Name: Robert YOUNKIN -2406			Spouse:
	Born:		Place:	Fultonham, Muskingum, Ohio
	Chr.:		Place:	
	Marr:		Place:	
	Died:	1892	Place:	Chariton, Lucas, Iowa
2. F	Name: Hester Anne YOUNKIN -2407			Spouse: Sanford M. BOLING Senator -2417
	Born:		Place:	
	Chr.:		Place:	
	Marr:	17 JAN 1865	Place:	Fairfield, Jefferson, Iowa
	Died:	1927	Place:	Chariton, Lucas, Iowa
3. F	Name: Caroline YOUNKIN -2409			Spouse:
	Born:		Place:	
	Chr.:		Place:	
	Marr:		Place:	
	Died:	1890	Place:	Chariton, Lucas, Iowa
4. F	Name: YOUNKIN -2410			Spouse:
	Born:		Place:	
	Chr.:		Place:	
	Marr:		Place:	
	Died:	ABT 1846	Place:	Zanesville, Perry, Ohio
5. M	Name: Charles Henry YOUNKIN -2411			Spouse: Nancy Ann NEWCOMER -2416
	Born:	22 JUN 1836	Place:	Fultanham, , Ohio
	Chr.:		Place:	
	Marr:		Place:	
	Died:	30 DEC 1922	Place:	Ottumwa, Wapello, Iowa

Name and Address of Submitter:
YOUNKIN FAMILY NEWS BULLETIN
DONNA YOUNKIN LOGAN
12109-A OLD FREDERICK RD.
THURMONT, MARYLAND 21788
Phone: 301-898-3179

Relationship of Submitter to Husband _____ Wife _____

Family Group Record — MRIN 91

Husband: Henry YOUNKIN -232			Year of Birth:
Wife: Sarah Ann BARTLETT -249			Year of Birth:
Sex Children (continued)			
6.	Name: Mary Elizabeth YOUNKIN -2408		Spouse:
F	Born: JUN 1840	Place: Fultonham, Muskingum, Ohio	
	Chr.:	Place:	
	Marr:	Place:	
	Died: 1922	Place: Chariton, Lucas, Iowa	

Source: Laurel Posey Letter; Samuel & Sarah Ann married 15 Feb 1821 by J. CROOKS, Mushingum Co., Ohio
-Went to Iowa in 1856 (were in Keokuk for a while)
-Purchased land in Muskingum Co. in 1819 w/ John Younkin
descendants should qualify for 1st Families of Ohio

Family Group Record — MRIN 864

Tue, Aug 4, 1992

Husband: Sanford M. BOLING Senator -2417

Born:	30 DEC 1834	Place:	, Muskingum, Ohio
Chr.:		Place:	
Marr:	17 JAN 1865	Place:	Fairfield, Jefferson, Iowa
Died:	18 OCT 1893	Place:	Fairfield, Jefferson, Iowa
Bur.:		Place:	Chariton, Lucas, Iowa, (Ottumwa)

Father: Mother:

Other Wives:

Wife: Hester Anne YOUNKIN -2407

Born:		Place:	
Chr.:		Place:	
Died:	1927	Place:	Chariton, Lucas, Iowa
Bur.:		Place:	Chariton, Lucas, Iowa

Father: Henry YOUNKIN -232 Mother: Sarah Ann BARTLETT -249

Other Husbands:

Sex M/F	Children		List each child (living or dead) in order of birth	
1.	Name:	Bessie BOLING -3577		Spouse: William Scott MILLIKIN -3578
F	Born:	ABT 1865	Place:	Fairfield, Jefferson, Iowa
	Chr.:		Place:	
	Marr:	12 MAR 1890	Place:	, Jefferson, Iowa
	Died:		Place:	
2.	Name:			Spouse:
	Born:		Place:	
	Chr.:		Place:	
	Marr:		Place:	
	Died:		Place:	
3.	Name:			Spouse:
	Born:		Place:	
	Chr.:		Place:	
	Marr:		Place:	
	Died:		Place:	
4.	Name:			Spouse:
	Born:		Place:	
	Chr.:		Place:	
	Marr:		Place:	
	Died:		Place:	
5.	Name:			Spouse:
	Born:		Place:	
	Chr.:		Place:	
	Marr:		Place:	
	Died:		Place:	

Name and Address of Submitter:
YOUNKIN FAMILY NEWS BULLETIN
DONNA YOUNKIN LOGAN
12109-A OLD FREDERICK RD.
THURMONT, MARYLAND 21788
Phone: 301-898-3179

Relationship of Submitter to Husband _____ Wife _____

Portrait Biographical Album

OF

Jefferson and Van Buren Counties, Iowa.

CONTAINING

FULL PAGE PORTRAITS

AND BIOGRAPHICAL SKETCHES

OF PROMINENT AND REPRESENTATIVE CITIZENS

OF THE COUNTY

TOGETHER WITH PORTRAITS AND BIOGRAPHIES OF ALL THE

PRESIDENTS OF THE UNITED STATES.

AND GOVERNORS OF THE STATE

CHICAGO:
LAKE CITY PUBLISHING CO.
1890.

of David Ralston and Agnes Sharp, the latter being the first white child born in that part of Pennsylvania, and it may be observed that her father, Andrew Sharp, was killed by the Indians while taking his family to Ft. Pitt for protection, and he is buried in Pittsburg.

For a quarter of a century Mr. McCrack'n made his home in Indiana, Pa. In the autumn of 1855 he started with his family for Nebraska. Going to Pittsburg in wagons, he embarked on a steamboat with wagons, horses, etc., for St. Louis, at the latter place disembarked and proceeded north and west as far as Fairfield where, the weather becoming too cold for comfortable traveling, it was decided to stop. Every house in Fairfield was occupied, and the only way shelter could be obtained was to buy a house.

Mr. McCrackin died May 7, 1857, and Mrs. McCrackin decided to remain in Fairfield, where she lived until her death, on July 27, 1888. Both were members of the United Presbyterian Church. Unto Mr. and Mrs. McCrackin were born ten children, eight of whom grew to mature years; Jane, wife of Dr. William Anderson, of Indiana, Pa.; David Ralston, who died in Fairfield, February 6, 1890; Nancy S., wife of Capt. B. F. Crail; Mary A.; William W. and Joseph R., both living in Butte City, Mont.; Eliza M. and Alexander.

Mrs. McCrackin sent all her sons to the support of the Union, in the late war, the youngest being only thirteen and one-half years old. On the first call for troops, David, who was in St. Louis, enlisted in the First Missouri Infantry, and served with that regiment for his term of enlistment, being in the battle of Wilson's Creek; he then enlisted in the Fourth Iowa Cavalry, and was mustered out the following year. He served as Deputy Provost Marshal for a time, and then enlisted in Company I, Forty-fifth Iowa Infantry, and was made First Lieutenant; he remained in that regiment until it was disbanded. William served with David in the Fourth Iowa Cavalry, and upon being discharged from that regiment he enlisted in a Pennsylvania regiment and after the expiration of that enlistment he served in the Navy as Master's mate on the Mississippi River, until the end of the Rebellion; Joseph, though only a boy, served in the Eighth Iowa Cavalry; Alexander enlisted in the Navy and served on the Mississippi River with Capt. William R. Wells for a year; he then entered the Naval Academy, and is now in the Navy.

SANFORD M. BOLING, agent for the United States Express Company at Fairfield, Jefferson County, was born in Muskingum County, Ohio, December 30, 1831, and is a son of William and Julia (Grimsley) Boling, both of whom were natives of Virginia. The parents of our subject were married in their native State and in an early day emigrated to Muskingum County, Ohio. After reaching man's estate Mr. Boling learned the plasterer's trade which he followed in pursuit of fortune throughout life. In his political affiliations he was a Democrat.

Our subject is the only one out of five children living in Iowa. The family once numbered eleven children, of whom he was the third in order of birth, but six have been called from this life. He received his education in the old subscription schools common at that early day and at the age of ten years began working at the plasterer's trade with his father. His life was unmarked by any event of special importance until in August 1862, when he enlisted in Company F, of the One Hundred and Twenty-second Ohio Volunteers. He was immediately commissioned Second Lieutenant and with his command joined the army of the Potomac. Passing through Virginia, as far as Winchester, they commenced to fortify that place and while thus engaged Mr. Boling contracted typhoid fever, resulting in almost total blindness, from which he has only partially recovered. He went home to be treated and while away, his regiment participated in the great battle of Gettysburg. Having rejoined his command in Martinsburg, Va., he started on the Mine Run campaign, but after marching a time through the mud and enduring untold hardships, the project was abandoned. Mr. Boling was Acting Adjutant and on the call for an officer and

four men to go to Columbus, Ohio on detail service, he was selected. From that time until his discharge on December 30, 1864, he remained in the capital city of Ohio. His duties there were very arduous, it being a part of his labors to pilot recruit soldiers from Columbus to southern posts.

In January, 1865, Mr. Boling first set foot on Fairfield soil. In the years which have come and gone since that time he has had no occasion to regret his choice of a location, for he has formed many ties of friendship which bind him to the place with cords of love which he would not sever. During the first five years after his arrival he was in the employ of the American Express Company, but his health so failed him that he was compelled to change his occupation and for a time he worked at the plasterer's trade. This was followed by one year spent as a contractor and in January, 1874, he entered upon the duties of the office of Auditor of Jefferson County, in which capacity he served the people acceptably for six years. His worth and ability having been tested and found to be in merit even above what his friends had anticipated, in 1879, he was honored with an election to the State Senate and served in that body during the sessions of 1880 and 1882. In the first Assembly, he was Chairman of the Committee on Penitentiaries, which originated a bill creating the office of warden in the penitentiary at Animosa. He was the active spirit in securing an amendment to equalize the good time earned by convicts. Up to this time counties could vote on public improvements only at general elections, and as a result when one party championed any public enterprise, the other felt bound to oppose. It thus became difficult for a county even to erect a court house, and it was through the instrumentality of Mr. Boling that an amendment was passed permitting such questions to be voted upon either at general or special elections. During the session of 1882, he was Chairman of the committee on Public Buildings and secured the passage of a bill appropriating a half million to complete the State Capitol. Former appropriations had been so small that they were largely consumed in paying the salaries of those selected to look after their expenditure and in the passage of this bill Mr. Boling performed an important work. In 1883, after retiring to private life, he became agent for the United States Express Company at Fairfield, in which capacity he has since served, covering a period of seven consecutive years.

Mr. Boling has also been called upon by his townsmen of Fairfield to represent them in the Council and has served in the honored position of Mayor of the city. He accepted the latter office in order to assist in securing for the city, control of the water works, which up to that time had belonged to a corporation. In all his public life he has been faithful to every trust reposed in him and has won the confidence and regard of even his political enemies. He cast his first vote for Buchanan in 1856, but since that time has been a supporter of the Republican party. Socially, he belongs to the Masonic and Odd-Fellows fraternities and to the Grand Army Post of Fairfield, of which he is a charter member.

Mr. Boling chose as a life companion Miss Hester A. Younkin, their marriage being celebrated on the 17th of January, 1865. Mrs. Boling is a native of Muskingum County, Ohio, and with her daughter, Bessie, their only child, carries on a millinery store in Fairfield. Mr. Boling is one of Fairfield's most highly esteemed citizens and it is with pleasure that we record his sketch in the history of his adopted county.

ELMER A. HOWARD, Vice-President of the Iowa State Savings Bank of Fairfield, is a native of the city which still continues to be his home. He was born on the 18th of July, 1858, his parents being Levi and Elizabeth (Cook) Howard, who are numbered among the early settlers of Jefferson County, and still reside in Fairfield. His father was a native of Indiana and his mother was born in Ohio, and on another page of this volume a sketch of this worthy couple appears.

The early educational advantages of our subject, acquired in the public schools, were supplemented by a course in the Axline University, of Fairfield,

Family Group Record — MRIN 1306

Tue, Aug 4, 1992

Husband: William Scott MILLIKIN -3578

Born:	1864	Place:	, Washington, Pa.
Chr.:		Place:	
Marr:	12 MAR 1890	Place:	, Jefferson, Iowa
Died:	13 NOV 1904	Place:	Fairfield, Jefferson, Iowa
Bur.:		Place:	Evergreen Ceme, Fairfield, Jefferson, Iowa

Father: Mother:

Other Wives:

Wife: Bessie BOLING -3577

Born:	ABT 1865	Place:	Fairfield, Jefferson, Iowa
Chr.:		Place:	
Died:		Place:	
Bur.:		Place:	

Father: Sanford M. BOLING Senator -2417 Mother: Hester Anne YOUNKIN -2407

Other Husbands:

Sex M/F	Children	List each child (living or dead) in order of birth		Spouse:
1.	Name:			
	Born:		Place:	
	Chr.:		Place:	
	Marr:		Place:	
	Died:		Place:	
2.	Name:			
	Born:		Place:	
	Chr.:		Place:	
	Marr:		Place:	
	Died:		Place:	
3.	Name:			
	Born:		Place:	
	Chr.:		Place:	
	Marr:		Place:	
	Died:		Place:	
4.	Name:			
	Born:		Place:	
	Chr.:		Place:	
	Marr:		Place:	
	Died:		Place:	
5.	Name:			
	Born:		Place:	
	Chr.:		Place:	
	Marr:		Place:	
	Died:		Place:	

Name and Address of Submitter:
YOUNKIN FAMILY NEWS BULLETIN
DONNA YOUNKIN LOGAN
12109-A OLD FREDERICK RD.
THURMONT, MARYLAND 21788
Phone: 301-898-3179

Relationship of Submitter to Husband _____ Wife _____

GROOM	DATE & PLACE	BRIDE
MILLIKIN, Wm.Scott, 27 Occ. Civil Engineer Res. Fairfield Iowa Bpl. Fairfield Iowa Marriage #1 Fa. MILLIKIN, John C. Mo. (EVANS), Elizabeth	12 March 1890 Mr. Boling's Jefferson Co.Ia. J. Hochuly, Episcopal Min.	BOLING, Bessie, 25 Maiden name - BOLING Res. Fairfield Iowa Bpl. Fairfield Iowa Marriage #1 Fa. BOLING, Sanford M. Mo. YOUNKIN, Hester Ann

Groom's parents buried Evergreen Cemetery, Fairfield
Port. & Biog. Album, p.338. Sketch of Sanford M. Boling;
Bessie was the only child.
Ledger, Oct 18 1893 3-3. Death of Sen. Boling.....
Ledger, Feb 10 1927 1-4. Mrs. S.M.Boling, 91, died in Chariton. Survived by daughter Mrs Bessie Millikin of Chariton.

MILLS, Lemma Troy, 24 Occ. Barber Res. Richland, Iowa Bpl. Richland Marriage #1 Fa. MILLS, John Mo. HAMMER, Betsy	26 May 1897 Fairfield Iowa Rev.A.M.Modler	O'BRIEN, Barbara Ellen, 20 Maiden name - O'BRIEN Res. Richland Bpl. Grinnell Marriage #1 Fa. O'BRIEN, Cornelius Mo. SUERBET, Margaret

V.11. In 1956 Lemma Mills was "of Richland" when his brother Wm. H. Mills died and was buried at Packwood.

MILLS, R.S., 71 Occ. Attorney-at-law Res. Brighton, Iowa Bpl. Hartford Co., Conn. Marriage #3 Fa. MILLS, Harlow Mo. SPENCER, Faith Ann	5 Nov. 1889 Leggett House Fairfield Jefferson Co.Ia. J. M. Hinkle, Mayor	LEMING, Rebecca, 57 Maiden name not shown (EMRY) Res. Brighton, Iowa Bpl. Monmouth Co., N.J. Marriage #2 Fa. IMLAY (EMRY),Johnson D. Mo. COOK, Hannah

V.11. Brighton Enterprise, Mar. 4 1920 1-6.
Rebecca Emry Leming Mills.....burial in Hillcrest Cemetery.

MILTON, Joseph L., 20 Occ. Farmer Res. Fairfield Iowa Bpl. Hancock Co., Ill. Marriage #1 Fa. MILTON, E.J. Mo. PRICE, Sarah Jane	1 Jan. 1885 Fairfield Iowa A. Turner, JP	WOODRING, Ida May, 17 Maiden name - WOODRING Res. Fairfield Iowa Bpl. Hancock Co., Ill. Marriage #1 Fa. WOODRING, Solomon J. Mo. BARRCUTTER, Viate

MINARD, Jason, 30 Occ. Labor Res. Perlee Bpl. Knox Co., Ohio Marriage #1 Fa. MINARD, Solomon Mo. METZLER, Rebecca	15 Nov. 1883 Perlee Jefferson Co.Ia. Edward McCarty	WALKUP, Theresa, 35 Maiden name - WIGGINS Res. Perlee, Jeff.Co.Ia. Bpl. Washington Co. Ohio Marriage #2 Fa. WIGGINS, Eli Mo. BLOCKLEY, Anna

V.5. JEFFERSON COUNTY RECORDS. Jason Minard died Apr 30 1924 Valley Junction, Iowa. Theresa (Wiggins) Walkup-Minard died June 25 1935 Des Moines, Iowa, age 85-2-19. Her first husband S. S. Walkup died in Jefferson County March 27, 1880.

s
to
ect-
ider-
esent.
ion of
people's
Presby-
A good
pared and a
anticipated.
short talk

e are to be four
morning at 11
at the Christian
will address the
Lutheran church,
leads a Union C.
ting at the Pres-
h and at 7 he will
an Mass meeting at
ian church. This
ng includes the
gregational, Chris-
byterian churches,
e the most im-
meeting held in
sometime. Rev.
who is President
istrict, will preside
t will deliver his
s.

———

rmer comes home
ht and takes up his
t at his door and
at the rural free
n was given to him
ldeau parts, the
al does not com-
going to find much
resident Roosevelt
rather hasty in
republic of Pan-
pay whether the
ing to have offi-
whether they will
the same kind
cases with
n's time.

———

s is inevitably pass-
presidential cam-
commercial and
thoughts than ever

his service to be held in the Presbyterian church. Neither will there be held any Young People's meeting for the same reason.

EPISCOPAL.

There will be services in the Episcopal church tomorrow morning at at 11 o'clock and in the afternoon at 3:30 o'clock.

METHODIST EPISCOPAL.

At the M. E. church tomorrow, Rev. Thomas Osborn will preach at 11 o'clock on "The Evangel of Righteousness." The Epworth League will meet at 6 o'clock, topic, "Our Thanks to God." C. T. Reynolds, leader. Song service with orchestra accompaniment at 7 o'clock. Mr. Osborn will then preach on "Good Resolutions." Everybody welcome.

BAPTIST.

Babu Bloom, a converted Hindoo, from India, will preach in the Baptist church next Sunday, morning and evening. Morning subject, "The Power of the Holy Ghost." Evening subject, "The Worlds Debt to the Cross of Christ.

FREE METHODIST.

Quarterly meeting services convened at the Free Methodist church last evening and will continue over the Sabbath. Elder W. W. Vinson of Burlington will have charge. The sacrament of the Lord's Supper will be administered at 12 o'clock

CONGREGATIONAL.

Prof. J. G. McMurtry of Parsons college will conduct the services in the Congregational church tomorrow morning. There will be no evening services.

CHRISTIAN.

There will be no preaching services at the Christian church tomorrow. Sunday school and young people's meetings at the usual hour.

PRESBYTERIAN.

"God's Quickening Grace" will be the subject of the morning sermon at the Presbyterian church Sunday. In the evening a union meeting of the Congregational, Lutheran, Christian and Presbyterian churches will be held at the Presbyterian church at 7 o'clock in the interest of Christian Endeavor work in Fairfield. Rev. Alex. Corkey will preside and F. M. Kent, field secretary, will deliver an address.

CATHOLIC.

The regular services will be held in the Catholic church tomorrow, conducted by Rev. Father Shaller.

Y. M. C. A.

There will be no Sunday afternoon services in the Y. M. C. A. rooms tomorrow afternoon in order to give all an opportunity to attend the mass meeting in the Lutheran church.

CHRISTIAN SCIENCE

afternoon, Nov. 22, at 2:30 o'clock, special business. A full attendance is desired.

M.
STELLA M. HARRIS, M. E. C.

Rev. Fenwick came in from his meetings at Centennial school house for the quarterly meeting services of the Free Methodist church. He will resume the meetings at the school house Monday evening and presiding elder will be there for three nights. He reports large congregations and good interests. There have been four conversions.

———

OBITUARY.

William Scott Millikin was born in Washington Co. Penn., in 1864, and came with his parents to this city when about 9 years of age and grew to manhood here. At an early age he took up the study of civil engineering came to be quite an expert in his line. For sometime past he has been located at Houston, Texas, where he was chief engineer for the Bonham & McKinney Electric railway. He also had an office there from which he conducted a large amount of work. His services were always in great demand. About two months ago his brother Joe, of this city joined him and worked with him. A few days before his death he was stricken with paralysis and died Sunday evening Nov. 13. The body was brought to this city Thursday evening and the funeral services were conducted yesterday afternoon at the house of his mother on East Depot way at 2:30 o'clock by Rev. Alex. Corkey, and the remains were tenderly laid to rest in the Evergreen cemetery. He is survived by an aged mother and his brother Joe. The sympathy of a host of friends are extended to the bereaved ones.

Don't Forget
Wine of Tar. for coughs and colds

of last week

A Near
A spot preach
Blaufuss on the
at Midi is the
slaves, a regi
The place is ind
by men, for th
estate capital
beer of the war
on tribute to th
For the at th
higher increase
probable that t
Methodist

Vacation
"Uncle Ephra
a living?"
"I preach
house."
"Which pays
"Well, of co
out'n de punkin
tination out'n d
de diff'nce, bo

Plain Ex
"I am really
the common pe
"I am fond of
low who can
Call it quixotic
"Oh, I would
of Pepper
Philadelphia Pr

Rev
"Your troubl
physician, "are
nervous." Dyspe
"My goodne
Physician. "I
what makes
Chicago News

Hi
Wife (to Jo
poker table)
sical gambler
say. John (
that. I'm a
phia Press

People who
their heads fo
can show wh
shoulders.—Cu

Get Your
Job Wo
He

Family Group Record — MRIN 861

Tue, Aug 4, 1992

Husband: Charles Henry YOUNKIN -2411

Born:	22 JUN 1836	Place:	Fultanham, , Ohio
Chr.:		Place:	
Marr:		Place:	
Died:	30 DEC 1922	Place:	Ottumwa, Wapello, Iowa
Bur.:	1 JAN 1923	Place:	Ottumwa Ceme., Wapello, Iowa

Father: Henry YOUNKIN -232 Mother: Sarah Ann BARTLETT -249

Other Wives:

Wife: Nancy Ann NEWCOMER -2416

Born:	29 JAN 1855	Place:	~~Broadford, Pa.~~ Connellsville Fayette Co Pa.
Chr.:		Place:	
Died:	7 FEB 1923	Place:	Ottumwa, Wapello, Iowa
Bur.:	9 FEB 1923	Place:	Ottumwa Ceme., Wapello, Iowa

Father: NEWCOMER -4210 Mother: Martha GALLEY -4211

Other Husbands:

Sex M/F	Children		List each child (living or dead) in order of birth	
1.	Name:	Lloyd A. YOUNKIN Dr. -250		Spouse:
M	Born:	9 MAY 1884	Place:	Chariton, Lucas, Iowa
	Chr.:		Place:	
	Marr:		Place:	
	Died:		Place:	
2.	Name:	Frank B. YOUNKIN -2413		Spouse: Ella CAIN -3796
M	Born:	9 MAY 1884	Place:	Chariton, Lucas, Iowa
	Chr.:		Place:	
	Marr:	22 MAY 1906	Place:	Ottumwa, Wapello, Iowa
	Died:	24 MAR 1923	Place:	Ottumwa, Wapello, Iowa
3.	Name:	Marcus W. YOUNKIN -251		Spouse: Azalea -3797
M	Born:	OCT 1874	Place:	
	Chr.:		Place:	
	Marr:		Place:	
	Died:		Place:	Paris, ?, Tennessee
4.	Name:	Mason YOUNKIN -252		Spouse:
M	Born:		Place:	
	Chr.:		Place:	
	Marr:		Place:	
	Died:		Place:	
5.	Name:	Clovle H.		Spouse:
	Born:		Place:	
	Chr.:		Place:	
	Marr:		Place:	
	Died:		Place:	

Name and Address of Submitter:
YOUNKIN FAMILY NEWS BULLETIN
DONNA YOUNKIN LOGAN
12109-A OLD FREDERICK RD.
THURMONT, MARYLAND 21788
Phone: 301-898-3179

Relationship of Submitter to Husband _____ Wife _____

Moved to Ottumwa in 1899
see article in Orig. YFNB Vol. 1 #1 page 5 col 4 "OTTUMWA NOTE"
He was a partner in YOUNKIN BROS., at 306 E. Main St., Ottumwa, Ia.,
since 1913

October 18, 1992

Dear Donna

Enclosed is the material I got from Margaret Younkin Thompson earlier this year. I had hoped to do more with it, but have not had the time. You may or may not have most of it already by now.

Also, two photos enclosed which you may keep. I got them from Michael P. Connelly (descendant of Joseph and Margaret Younkin Pringey. He sent me the slides and we had negatives made and than prints. Enclosed is some material he sent. I suggested that he contact you . He did not know Margaret's maiden name until I sent him the information. He originally contacted me because he thought his Connellys might be related in some way to my Bernard Connelly. Since he has the Pringy line and you have that line as well thought you might have additional info on Pringy/Rhodes which would help him as well.

I have not yet received the films I ordered. I know that they are running behind in filling their 1920 Census orders and may be waiting to send my entire order at one time. I am really looking forward to its arrival that way I will have a good excuse not to do housework and yardwork for awhile. We are about to have a window installed in our frontroom where there is no window now, so there will be plenty of mess to clean up when it is all done.

Enclosed is my renewal for 1993 and the SCGS gift subscription renewal.

Sincerely

DESCENT OF MARCUS W. YOUNKIN
FROM JOHANN HEINRICH JUNGHEN (YOUNKIN)

Johann Heinrich Junghen — born 31 January 1717 Siegen, Hesse Germany
married July 1756 Lehigh County PA to Katherine SCHERER
died 1787, Bucks County PA
buried: Kellar Cemetery, Bedminster Twp., Bucks County PA
9 children including their son Rudolph (sometimes called Ralph)

Rudolph (Ralph) JUNGHEN (Younkin)
born 07 July 1766 Bucks County PA
married 1780? in Pennsylvania to Elizabeth HACKMAN/HOCKMAN
died 1814? near Corning, Perry County, Ohio
Elizabeth died 24 May 1831
7 children: John born 1791 (lived Perry Co Ohio); Samuel born 1797/98 (lived Washington Co Iowa); Elizabeth born 1787; Henry born 1795 (lived Lucas Co IA died there in 1878); Sarah or Sally (married John TROUT); Jacob born 1796 and Joseph born 1806.

Henry Younkin — born 1795 in Ohio
married 15 February 1821 Muskingum County, Ohio to Sarah Ann BARTLETT (died 11 Aug 1846 in Zanesville, Muskingum Co Ohio
Left for Iowa in 1856.
Died 1878 in Chariton, Lucas Co Iowa, buried in Chariton Cemetery.
6 children: Robert died 1892 Chariton Iowa; Charles H.; Hester Anne wife of Sanford M. BOLING. She died 1927 in Chariton; Mary Elizabeth born June 1840, died 1922 Chariton IA; Caroline died 1890 in Chariton, Iowa and one female child that died before 1856 in Zanesville Ohio.

Charles Henry Younkin — born about ~~1838~~ June 22 - 1836 in Ohio. Fulton Ham
married #2) ~~Nannie~~ or Nancy Ann Newcomer born in 1855.
died 30 December 1922 in Ottumwa, Wapello County, Iowa
3 or possibly 4 children: Marcus; Frank; Lloyd and possibly ~~Hogan?~~

Marcus Younkin — born 03 October 1874 in Iowa - Died July 11 - 1955
married Azalea? adams born 13 January 1874 Iowa
died??? July 1 - 1957 - azalea
1 daughter - Margaret

Margaret Younkin — married L.D. Thompson

Margaret Younkin

when born Sept. 28 - 1912

where born Nashville, Tenn.

when married april 23 - 1943

where married Paris, Tenn.

spouse's full name Lorenzo Dare Thompson

Children:

Name Mary Jane birth date Jan. 22, 1950 born Paris, Tenn.

when married aug. 17 1974 where married Paris Tenn. spouse's full name Richard Benson King

grandchildren: NAME None Birth date Where born

Your Father's family

Charles Henry Younkin - do you have exact birthdate? June 22 - 1836
do you know where in Ohio he was born? Fultonham - Ohi

yes do you know if he had a marriage prior to his marriage to your grandmother? If so, do you know the ladie's name, date of marriage and place married?

1st wife: Emily - 2nd - Matilda - Died 1868
Date Married: Died 1840 -

Place Married:

3nd wife: ~~Naomie~~ Ann or Nancy Ann NewComer (Last Na
Date Married: oct. 27 - 1873
Place Married: Toledo, Iowa

Do you know when and where she died?

Feb. 7 - 1923 - Ottumwa, Iowa

Children :

Marcus W. (Warland) Younkin born 03 October 1874
middle name where Lucas County, Iowa

married : Azalea ? Anna azalea adams
please indicate your mother's full name

when married Dec. 24 - 1895 Charitn, Iowa
where married Lucas County, Iowa

Please indicate when your mother was born Jan. 13 - 1874
where born Lucas County Iowa
when died July 1 - 1957
where died Paris, Tenn -
where buried Paris, Tenn -

what was your fathers' occupation Ky - Tenn. Clay Co.
when died retired
where died Paris, Tenn -
where is he buried Paris Tenn -

Your Father's family

Charles Henry Younkin - do you have exact birthdate? June 22 - 1836
do you know where in Ohio he was born? Fultonham - Ohi

yes do you know if he had a marriage prior to his marriage to your grandmother? If so, do you know the ladie's name, date of marriage and place married?

1st wife: Emily - 2nd - Matilda - Died 1868
Date Married: Died 1890 -

Place Married:

3nd wife: ~~Naomie~~ Ann or Nancy Ann NewComer (Last Na
Date Married: oct. 27 - 1873
Place Married: Toledo, Iowa

Do you know when and where she died?

Feb. 7 - 1923 - Ottumwa, Iowa

Children :

Marcus W. (Warland) Younkin born 03 October 1874
middle name where Lucas County, Iowa

married : Azalea ? Anna azalea adams
please indicate your mother's full name

when married Dec. 24 - 1895 Charitn, Iowa
where married Lucas County, Iowa

Please indicate when your mother was born Jan. 13 - 1874
where born Lucas County Iowa
when died July 1 - 1957
where died Paris, Tenn -
where buried Paris, Tenn -

what was your fathers' occupation Ky - Tenn. Clay Co.
when died retired
where died Paris, Tenn -
where is he buried Paris Tenn -

 Charles Henry Younkin family continued:

Frank B. (unknown) Younkin born 09 May 1884
middle name where Chariton, Lucas Co Iowa

married Ella KANE (CAIN)

do you know when they were married ? unknown

do you know where they were married ? Ottumwa Iowa

Frank died 24 March 1923 and is buried in Ottumwa Cemetery, Ottumwa IA

do you know when and where Ella ~~Kane~~ Cain Younkin died ? Mch-15-1959

Ella Cain Younkin Buried Ott Ia cemetery. Des Moines Ia

1) children: Charles N. (Newcomer) Younkin
middle name

born 27 October 1910 where : Wapello County Iowa

Did he marry? If so, name of Wife: Georgiann (Leach) Ruby Younkin

when married Mch-22-1936

where married Ottumwa Ia

Does he have children: Please list names, birth dates and any other info you might have concerning them.

Son - Jack Franklin Younkin
Jack's Wife Dixie Lee Younkin

Jack Has 4 Sons
Mark Charles Younkin Born 10-11-65
Nonce of Jack's Raymond Mathew Younkin " 10-9-66
Son are Married Steven Richard Younkin " 10-5-71
as of June 7-91 Jon Joseph Younkin " 10-10-74

Is Ch arles still living? If so, do you have an address for him?

3257 Indianapolis Ave Des Moines Ia 50317

if dead when did he die _____

where did he die _____

where buried _____

*The mother of Mark, Raymond, Steven, & Jon is Therese Baranek

Jack F Younkin + Therese were divorced in 1975

.ily of Frank B. Younkin continued:

Martha Eloise Younkin when born Nov 23-1921 where born Ottumwa Ia

married? if so, name of husband W.T. Watson

when married : Nov. 4-1945

where married : Ottumwa Ia

Does she have children? If so, please list names, birth date: and any other info you might have concerning them.

Married Daughter Rita K Estrada.

Rita's Husband Jim Estrada

Is Martha still living? If so, do you have an address for h

54 E 13th St. Antioch Calif. 94509

IF dead when did she die _____

where did she die _____

where buried _____

Did Frank and Ella have any other children? If so, please list names, birthdates, places, marriages, death dates, places, etc.

No.

Charles Henry Younkin's family continued

Lloyd A. (Albert) Younkin born 09 May 1884 in Lucas Co IA
middle name

married ? No
spouses full name

when married: _____

where married: _____

do you know when Lloyd died? Aug. 13-1969

where died? Bettendorf Ia.

where buried? Bettendorf Ia

Did he have any children? No If so, please list names, birth dates, places, marriages, death dates, places, etc. If you have addresses for any of his children, please let me know.

Do you have any knowledge of Claude H. Younkin ? (your father's half-brother?)

"Claude H Younkin was the son of Chas. H Younkin
Mother of Claude Younkin is unknown.

Mason Younkin is unknown to me also

respectfully
Chas H. Younkin

Per Book 15 of Wapello Co Marriages (extracts of)

YOUNKIN, Alva L. to McINTOSH, Lizzie B, 15 Nov 1901
Alva listed as 27, Lizzie as 19.

Extract from Wapello Co Marriage Bk 18:

YOUNKIN, Frank B, age 23 to CAIN, Ella, age 25
married 22 May 1906 in Ottumwa
His parents: Charles Younkin & Nancy NEWCOMER.

Ella's parents: Michael Cain & Julia Foley.

Per 1925 Iowa State Census: (Book 184)

Residing at 308½ West 2nd St, Ottumwa, IA (renting):

YOUNKIN, C. H. head of hsehold age 63, in State 63 yrs; in County 62 yrs; born in Ohio; father: Charles Younkin, born in Ohio. Mother: Matilda McKINNIS place of birth & marriage unknown.

YOUNKIN, Laura, wife, age 64;;In state 64 yrs, In Co. 63 yrs. born in Iowa; Father: Murphy, J. born VA.
Mother: Unknown.

MAR 18 1959

[illegible] Younkin's Widow Is Dead

Mrs. Ella Younkin, 78, of Des Moines, a former Ottumwa, died Sunday at the Lutheran hospital in Des Moines.

Mrs. Younkin was the widow of Frank B. Younkin, who served in France during World War I with company G, of a baptist.

Surviving are a son, Charles Younkin of Des Moines with whom she made her home the last eight years; a daughter, Mrs. Martha Watson of Anaheim, Calif.; two sisters, Mrs. [illegible] Mock and Mrs. Charles [illegible], both of Albia; and a [illegible], John Cole, of Albia.

Funeral service will be at 8 p.m. Tuesday at the Jay [illegible] home. The Rev. H. Vance [illegible] of the Unity Lutheran church in Des Moines will officiate. Burial will be in the Ottumwa cemetery.

FEB 14 1910

DEATHS

KING—Saturday, February 12, 1910, at [illegible] p.m., at her residence, corner of Willard and Burnside streets, Mrs. [illegible] King, widow of Alexander [illegible], aged 51 years.

Funeral services from the residence Tuesday at 2:30 o'clock. Rev. Jonathan [illegible] of the South Ottumwa Baptist church will conduct the funeral. Burial will be made in the Ottumwa cemetery. [illegible] circle of the W. [illegible] the deceased was a member, will attend the services and will have charge at the cemetery.

Mrs. King is survived by two daughters, Miss Florence King and Mrs. Lena Blarney.

YOUNKIN—Sunday, February 13, 1910, at 6:15 a.m., at his home on South Sheridan avenue, James Younkin, aged 75 years. Death resulted from heart trouble of several months duration.

The deceased was a retired farmer [illegible] resided in Ottumwa a number of years. He leaves a widow, two sons, [illegible] and James of New [illegible] four daughters, Mrs. [illegible] of Ottumwa, Mrs. [illegible] of Kansas City, Mrs. [illegible] Stone of Chicago, Ill., and Mrs. [illegible] Whitney of Oklahoma City, Okla.

Funeral services will be held Tuesday forenoon at 10 o'clock from the residence, conducted by Rev. [illegible] Shook of the Willard Street Methodist Episcopal church. The remains will be interred in the Ottumwa cemetery.

DEC 30 1922

DEATH TAKES C.H. YOUNKIN

FORMER PROPRIETOR OF LOCAL NEWS AGENCY PASSES AWAY AT AGE OF [illegible]

C. H. Younkin, [illegible] years old and former proprietor of the Younkin News Agency, died at his home, 415 East Fourth street, at 7:15 o'clock this morning.

The funeral will be held at the residence at 2 o'clock. Monday [illegible] Dr. L. A. Swisher, pastor of the First Methodist church, will be in charge. The Masonic burial service will be used at the grave in Ottumwa cemetery.

Mr. Younkin was born June [illegible], 1838, in Fultonham, O. He came to Iowa in 1858, locating first in [illegible] and later in Chariton, and came to Ottumwa in 1887. He was a member of the Methodist church of Ottumwa, lodge No. 16, A. F. and A. M., the Chapter and Malta Commandery Knights Templar.

He is survived by his widow, Nancy A., and sons, Claude H., M. W. of Mt. Kenzie, Tenn., Frank H. and [illegible] A. of Ottumwa, [illegible] Mrs. [illegible] M. [illegible] Chariton, and three [illegible]

FEB 7 1923

MRS. YOUNKIN HUSBAND DIED

Mrs. Nancy Ann Younkin, [illegible] years, widow of C. H. Younkin, who died December 30, passed away this morning at 2:10 o'clock at the family residence, 415 East Fourth street.

Mrs. Younkin was born January 29, 1855, at Connellsville, Fayette county, Pennsylvania. She had made her home in Ottumwa for about [illegible] five years.

The survivors are: Sons, Charles H., Frank B., [illegible] Lloyd [illegible] of Ottumwa and M. [illegible] of Mt. Kenzie, Tenn.; brothers, Charles Newman, [illegible] Shallfows, George and [illegible] of Toledo, Ia., Clark of Pittsburgh, Pa., and Scott of Elgin, Ill., and three grandchildren.

Funeral announcement will be made later.

JUN 26 1911

DEATHS

YOUNKIN—Sunday morning, June 25, 1911, at 6 o'clock at the family residence, 535 South Sheridan avenue, Robert Younkin, age 38 years.

The funeral services will be held this evening at 5 o'clock at the residence, [illegible] Shook, [illegible] Methodist Episcopal church. Interment will be made in the Ottumwa cemetery.

YOUNKIN OBITUARIES

DEATH TAKES C. H. YOUNKIN
Former Proprietor of Local News Agency Passes Away
at age of 86
(30 Dec 1922)

C. H. Younkin, 86, years old and former proprietor of the Younkin News agency, died at his home 415 East Fourth Street, at 7:05 occlock this morning.

The funeral will be held at the residence at 3 o'clock Monday afternoon. Dr. L. A. Swisher, pastor of the First Methodist church, will be in charge. The Masonic burial service will be used at the grave in Ottumwa cemetery.

Mr. Younkin was born June 22, 1836 in Fultonham, O. He came to Iowa in 1859, locating first in Toledo and later in Chariton, and came to Ottumwa in 1897. He was a member of the Methodist church, of Ottumwa lodge No. 16, A. F. and A. M. the Chapter and Malta commandery Knights Templar.

He is survived by his widow, Nancy A., and sons Claude H., M. W. of Mc Kenzie, Tenn., Frank B. and Lloyd A. Ottumwa, a sister, Mrs. Hester M. Bolins of Chariton, niece Mrs. W. S. Milliken of Chariton and three grandchildren.

MRS. YOUNKIN DEAD, HUSBAND DIED DEC. 30
(Feb. 1923)

Mrs. Nancy Ann Younkin, aged 68 years, widow of C. H. Younkin who died December 30, passed away this morning at 2:10 o'clock at the family residence, 415 East Fourth street.

Mrs. Younkin was born January 29, 1855 at Connellsville, Fayette County Pennsylvania. She had made her home in Ottumwa for about twenty-five years.

The survivors are: sons, Claude H., Frank B. and Lloyd A. of Ottumwa and M. W. of Mc Kenzie, Tenn., brothers Charles Newcomer of Marshalltown, George and Demp of Toledo, IA., Clark of Pittsburgh, PA., and Scott of Elgin, Ill., and three grandchildren.

Funeral announcment will be made later.

(Obituaries obtained from the custodian/manager of the Ottumwa Cemetery, Sept. 1990.)

YOUNKIN OBITUARIES

DEATH TAKES C. H. YOUNKIN
Former Proprietor of Local News Agency Passes Away
at age of 86
(30 Dec 1922)

C. H. Younkin, 86, years old and former proprietor of the Younkin News agency, died at his home 415 East Fourth Street, at 7:05 occlock this morning.

The funeral will be held at the residence at 3 o'clock Monday afternoon. Dr. L. A. Swisher, pastor of the First Methodist church, will be in charge. The Masonic burial service will be used at the grave in Ottumwa cemetery.

Mr. Younkin was born June 22, 1836 in Fultonham, O. He came to Iowa in 1859, locating first in Toledo and later in Chariton, and came to Ottumwa in 1897. He was a member of the Methodist church, of Ottumwa lodge No. 16, A. F. and A. M. the Chapter and Malta commandery Knights Templar.

He is survived by his widow, Nancy A., and sons Claude H., M. W. of Mc Kenzie, Tenn., Frank B. and Lloyd A. Ottumwa, a sister, Mrs. Hester M. Bolins of Chariton, niece Mrs. W. S. Milliken of Chariton and three grandchildren.

MRS. YOUNKIN DEAD, HUSBAND DIED DEC. 30
(Feb. 1923)

Mrs. Nancy Ann Younkin, aged 68 years, widow of C. H. Younkin who died December 30, passed away this morning at 2:10 o'clock at the family residence, 415 East Fourth street.

Mrs. Younkin was born January 29, 1855 at Connellsville, Fayette County Pennsylvania. She had made her home in Ottumwa for about twenty-five years.

The survivors are: sons, Claude H., Frank B. and Lloyd A. of Ottumwa and M. W. of Mc Kenzie, Tenn., brothers Charles Newcomer of Marshalltown, George and Demp of Toledo, IA., Clark of Pittsburgh, PA., and Scott of Elgin, Ill., and three grandchildren.

Funeral announcment will be made later.

(Obituaries obtained from the custodian/manager of the Ottumwa Cemetery, Sept. 1990.)

Dr. L. A. Younkin

Compliments of
DR. L. A. YOUNKIN
Chiropractor
Ottumwa, Iowa
105 South Court St.

250

9125140

Ottumwa Note

July 21st, 1937

OTTUMWA, IOWA, July 21, 1937

2407

In the hopes that the following may prove of interest to the members of the Younkin Family Association and readers of the first issue of the bulletin—the following is offered.

Father has often told me that our family emigrated from Germany—some going to Ohio—some to Pennsylvania and others to Virginia—and that the name was spelled Jeunkin or some such wording. Too bad he is not now living—what a "kick" he would get out of all this—as well as his Sisters—if they were living today.

All his family was born at Fultonham, Ohio—close to Zanesville. They left for Iowa about 1856—Grandfather Younkin, Father and his brother Robert, and sisters, Hester Anne, Mary Elizabeth, and Caroline. Those left behind were the Mother, who died in 1846—also another Sister—both are buried at Zanesville.

They probably came down the Ohio River to Cario, Illinois, where the Mississippi meets it, then came up the latter to Keokuk, Iowa, for I have pictures taken of Grandfather Younkin in this town.

Initials Charles Henry

Grandfather Younkin died in 1878 (name Henry) and is buried at Chariton, Iowa. My father died in 1923 and is buried here, his 3 sisters spoken of, Caroline, passed in about 1890; Mary Elizabeth in 1922 and Hester Anne in 1927—they are all buried at Chariton, Iowa, and brother Robert died about 1892—buried at Chariton also.

It might prove interesting reading to other members how we Younkins' of Iowa came to know of "The Younkin Family Association", for had not hear of it previous to 1935.

In the local Daily in April, 1935 appeared 2 cuts of Twins, (brother and sister), named Eli and Margaret Younkin Black—aged 90, at that time—living in Zanesville, Ohio—or close by. A letter was written and found out that their father and the writer's grandfather were brothers—a pleasant correspondence has been carried on since—the Eli Younkin passed on in January, 1937.

I have the picture of Margaret Younkin Black, taken by my brother, Marcus W. Younkin, and his wife, when they visited Mrs. Black in September, 1936—she must be a wonderfully fine lady—from this picture — which has Whistler's "MOTHER" beat all hollow.

The only ones left of this branch of the Iowa Younkin's—are my brother, Mr. M. W. and daughter Margaret of Paris, Tenn., my nephew, Mr. Charles N. and his sister, Martha Eloise and the writer—too bad—it was a large family back in Ohio—my twin brother (father of Charles and Martha), Frank B., died in 1923. He was captain of the local "G" Company of the 168th regiment infantry, 42 division (Rainbows) during the World War.

DR. L. A. YOUNKIN,
Ottumwa, Iowa.

XMAS 1937

GRAND OLD LADY DIES SUDDENLY

Mrs. Margaret Younkin Black, the last surviving member of the famous Younkin Twins, died suddenly in her home near Fultonham, Ohio, Sunday, Aug. 29th, 1937. She was stricken in her chair on Saturday, Aug. 28th and died early Sunday following. Mrs. Black had been enjoying good health up until her sudden calling, she being a visitor at the Reunion at Kingwood, Pa., on Sunday, August 22, 1937. Had she lived until April 21, 1938, she would have been 93 years of age, her twin brother having died Jan. 1, 1937. Mrs. Black comes from a family of long-lived Younkins. One brother still is living, Isaac Younkin, of Burlington, Kan. who will be 98 years of age on April 21st, 1938. Mrs. Black is survived by the following sons: John and Jesse Black, who lived with their mother at Fultonham, Calvin Black of Delta, Ohio, Wm. Black of Beloit, Ohio, Oscar Black, Columbus, Ohio, Ray Black, Pennsville, Ohio, and one daughter, Mrs. Black being a granddaughter of Rudolph (Ralph) Younkin, one of the pioneer Younkins who migrated from Bucks County, Pa., to Somerset County, eventually settling in Ohio. The passing of Mrs. Black leaves but one survivor of a family of 14 children, at least five of this large family lived to be over 90 years of age. Elizabeth lived to be 90 years, 8 mos., and 20 days. Eph Younkin lived to be 90 years, 10 mos., 20 days; Eli Younkin, 91 years 8 mos., 10 days; Margaret Black, 92 years, 4 mos., 8 days and Isaac Younkin, still living.

VFNQ Vol. 1 #1

Mrs. Margaret Younkin Black, of Fultonham, Ohio, son John, of same address, Calvin Black, of Delta, Ohio, and Wm. Black of Pennsville, Ohio, and Grover C. Younkin, wife and children of Wichita, Kan., visited with Chas. Younkin, Charleroi, Pa., August 21, 22, 23, 1937. VFNQ Vol. 1 #1

---

6. Margaret Younkin Black, East Fultonham, Ohio, (died Aug. 29, 1937), 92 years. VFNQ Vol. 1 #1

Ohio I&I: Margaret Younkin m. James Black 19 Jul 1866 Perry Co., Ohio
Batch # M514132

Ottumwa Note

July 21st, 1937

OTTUMWA, IOWA, July 31, 1937

In the hopes that the following may prove of interest to the members of the Younkin Family Association and readers of the first issue of the bulletin—the following is offered.

Father has often told me that our family emigrated from Germany—some going to Ohio—some to Pennsylvania and others to Virginia—and that the name was spelled Jounkin or some such wording. Too bad he is not now living—what a "kick" he would get out of all this—as well as his Sisters—if they were living today.

All his family was born at Fultonham, Ohio—close to Zanesville. They left for Iowa about 1856—Grandfather Younkin, Father and his brother Robert, and sisters, Hester Anne, Mary Elizabeth, and Caroline. Those left behind were the Mother, who died in 1846—also another Sister—both are buried at Zanesville.

They probably came down the Ohio River to Carlo, Illinois, where the Mississippi meets it, then came up the latter to Keokuk, Iowa, for I have pictures taken of Grandfather Younkin in this town.

Initials Charles Henry

Grandfather Younkin died in 1878 (name Henry) and is buried at Chariton, Iowa. My father died in 1923 and is buried here, his 3 sisters spoken of, Caroline, passed in about 1890; Mary Elizabeth in 1921 and Hester Anne in 1927—they are all buried at Chariton, Iowa, and brother Robert died about 1892—buried at Chariton also.

It might prove interesting reading to other members how we Younkins' of Iowa came to know of "The Younkin Family Association", for had not hear of it previous to 1935.

In the local Daily in April, 1935 appeared 2 cuts of Twins, (brother and sister), named Eli and Margaret Younkin Black—aged 90, at that time—living in Zanesville, Ohio—or close by. A letter was written and found out that their father and the writer's grandfather were brothers—a pleasant correspondence has been carried on since—the Eli Younkin passed on in January, 1937.

I have the picture of Margaret Younkin Black, taken by my brother, Marcus W. Younkin, and his wife, when they visited Mrs. Black in September, 1936—she must be a wonderfully fine lady—from this picture — which has Whistler's "MOTHER" beat all hollow.

The only ones left of this branch of the Iowa Younkin's—are my brother, Mr. M. W. and daughter Margaret of Paris, Tenn., my nephew, Mr. Charles N. and his sister, Martha Eloise and the writer—too bad—it was a large family back in Ohio—my twin brother (father of Charles and Martha), Frank B., died in 1923. He was captain of the local "G" Company of the 168th regiment infantry, 42 division (Rainbows) during the World War.

DR. L. A. YOUNKIN,
Ottumwa, Iowa.

I could not find a Charles Henry Younkin in your program with a birth date that matches this one. Here is what I have and the data came from the records at the Ottumwa City Cemetery, in Ottuwa, IA.

Charles Henry Younkin R1A 241

Residence 415 East 4th St.
Place of death, same.
Date of Death 30 Dec. 1922
Cause of death Angina Pectoris
Birth: 22 June 1836 Ohio
Occupation: Retired (at death)
Name of Spouse: Nancy Ann
Name of Father: Henry Younkin
Name of Mother: Sarah Ann ?
Military Service: blank
Date of Interment: 1 Jan, 1923 Grave Lot 240 Section 12
This is one of the cemetery pictures that I gave you.

Nancy Ann Younkin

Place of Residence: 415 East 4th St.
Date of Death: 7 Feb 1923
Cause of death: Asthma - cardiac
Birthplace: Pennsylvania
Date of Birth: 29 Jan 1855
Occupation: none
Conjugal Condition: widow
Name of Spouse: Charles Younkin
Father's name: Newcomer
Mother's name: Martha Galley
Date of Interment: 9 Feb 1923
Grave Loc. Lot 240 Section 12

Frank B. Younkin

Place of Residence: 756 N. Green St.
Place of Death: St. Joseph Hospital
Date of Death: 24 March 1923
Cause of Death: Pneumonia acute insuflation
Birthplace: Chariton IA
Date of Birth: 9 May 1884
Occupation: Cigar Store Proprietor
Conjugal Condition: married
Father's Name: Charles H. Younkin
Mother's Name: Nancey Ann Newcomer
Date of Interment: 27 March 1923
Grave Loc. Lot 240 Section 12

Source: Loretta Killedorf.

Ella C. Younkin

Place of Residence: Des Moines, IA
Date of Death: 15 March 1959
Cause of Death Arteriosclerotic Heart Disease
Birthplace: Cedar Rapids IA
Date of Birth: 25 April 1880
Occupation: home
Conjugal Condition: widow
Father's Name: Charles Cain
Mother's Name: blank
Date of Interment 17 March 1959
Grave Lot Loc 240 Section 12

CAPTAIN
FRANK B.
CO. G. 168. INF. RAINBOW DIV.
CHARITON, IA. MAY 9, 1884
OTTUMWA, IA. MAR. 24 1923

MOTHER
NANCY A.
BROADFORD, PA. JAN. 25, 1855
OTTUMWA, IA. FEB. 7, 1923

WIFE
ELLA G.
CEDAR, IA. APRIL 25, 1881
DES MOINES, IA. MAR. 15, 1868

FATHER
CHARLES H.
FULTONHAM, O. JUNE 22, 1836
OTTUMWA, IA. DEC. 30, 1922

FRANK B. YOUNKIN
OTTUMWA CITY CEMETERY
OTTUMWA IOWA

L. KELLDORF HAS NEGATIVE

Ella G. YOUNKIN
OTTUMWA CITY CEMETERY
OTTUMWA IOWA

L. KELLDORF HAS NEGATIVE

NANCY YOUNKIN
OTTUMWA CITY CEMETERY
OTTUMWA IOWA

L. KELLDORF HAS NEGATIVE

CHARLES YOUNKIN
OTTUMWA CITY CEMETERY
OTTUMWA IOWA

L. KELLDORF has negative

YOUNKIN

Younkin family stone
Ottumwa Cemetery
Ottumwa Iowa

L. Kelldorf has negative

Family Group Record — MRIN 863

Tue, Aug 4, 1992

Husband: Frank B. YOUNKIN -2413

Born:	9 MAY 1884	Place:	Chariton, Lucas, Iowa
Chr.:		Place:	
Marr:	22 MAY 1906	Place:	Ottumwa, Wapello, Iowa
Died:	24 MAR 1923	Place:	Ottumwa, Wapello, Iowa
Bur.:	27 MAR 1923	Place:	Ottumwa Ceme., Ottumwa, Wapello, Iowa

Father: Charles Henry YOUNKIN -2411 Mother: Nancy Ann NEWCOMER -2416

Other Wives:

Wife: Ella CAIN -3796

Born:	25 APR 1881	Place:	Cedar Rapids, , Iowa
Chr.:		Place:	
Died:	15 MAR 1959	Place:	Des Moines, , Iowa
Bur.:	17 MAR 1959	Place:	Ottumwa Ceme., Ottumwa, Wapello, Iowa

Father: Charles CAIN -4212 Mother:

Other Husbands:

Sex Children List each child (living or dead)
M/F in order of birth

1. M Name: Charles Newcomer YOUNKIN -2414 Spouse:
Born: 27 OCT 1910 Place: Ottumwa, Wapello, Iowa
Chr.: Place:
Marr: Place:
Died: Place: Des Moines Iowa, in 1959

2. F Name: Martha Eloise YOUNKIN -2415 Spouse: WATSON -5027
Born: 23 NOV 1921 Place:
Chr.: Place:
Marr: Place:
Died: Place: resided Calif., in 1959

3. Name: Spouse:
Born: Place:
Chr.: Place:
Marr: Place:
Died: Place:

4. Name: Spouse:
Born: Place:
Chr.: Place:
Marr: Place:
Died: Place:

5. Name: Spouse:
Born: Place:
Chr.: Place:
Marr: Place:
Died: Place:

Name and Address of Submitter:
YOUNKIN FAMILY NEWS BULLETIN
DONNA YOUNKIN LOGAN
12109-A OLD FREDERICK RD.
THURMONT, MARYLAND 21788
Phone: 301-898-3179

Relationship of Submitter to Husband _____ Wife _____

-Marriage: Book 1 page 215 by Henry W. Hargett, Pastor of First M.E. Church
-Frank was the only child under 18 in 1920 - In 1920 his parents lived at 415 E. 4th St. Ottumwa, Wapello, Iowa

address: 756 N. Green St., Ottumwa, Iowa

Frank Younkin, Local War Hero Dies; Funeral Rites At 2 p.m. Tuesday

Frank B. Younkin, 755 North Green street, local news agency and cigar store proprietor and former captain of Company G, 168th Infantry, 43d

FRANK B. YOUNKIN

Rainbow division, died at 4:50 o'clock Saturday afternoon of post-operative pneumonia and heart complications. An intestinal operation was performed at St. Joseph hospital Wednesday night.

Mr. Younkin was not in the best of health during a month prior to the death, relatives said today. His death came as a distinct shock to his many friends and comrades, both in the city of Ottumwa and throughout Iowa.

Frank B. Younkin was born May 9, 1884, in Charlton, and with other members of his father's family came to Ottumwa in 1899. Frank and his brother Lloyd operated a news agency and cigar store in the Ballingall block for twenty-four years.

Mrs. Younkin, son Charles, daughter Martha, three brothers—Marcus of McKenzie, Tenn., and Lloyd and Claude H. of Ottumwa—survive him. The father, G. H. Younkin, died here on December 30, 1922. The mother, Mrs. Nancy Ann Younkin, died February 7, 1923.

The body will lie in state in the O. B. Nelson post American Legion home on North Green street from 9 a. m. to 1 p. m. Tuesday. The funeral will be held in the First Methodist church at 2 o'clock. Dr. Leonard A. Brisher will read the service. The Masonic lodge will have charge of the burial rites in Ottumwa cemetery and the American Legion will furnish a firing squad. The pallbearers will be William M. Osler, William H. Scott, Dr. L. A. Hammer, W. C. Wyman, Harry Blizzard and H. G. Barnard, all members of O. B. Nelson post.

The honorary pall bearers will be Col. Glenn C. Haynes, auditor of state, and Adjutant General Lasher of Des Moines, Col. Claude M. Stanley of Corning, former Lieut. Maurice De Boer of Lawrence, Long Island, N. Y.; C. G. Merrill, president of the Rotary club, and E. H. Emery, president of the Chamber of Commerce.

The body will be taken to the cemetery on a caisson. The American flag brought from France on the coffin of Oscar B. Nelson will be draped over the bier of Captain Younkin. The 113th cavalry band will act as escort. The members of the local cavalry troop will be out in uniform.

The city of Ottumwa will pause for an hour Tuesday to pay respect and honor to the memory of a man who gave the best of himself to service for his country both in [illegible] peace. Captain Younkin [illegible] himself gallantly [illegible] tle. He was [illegible] by his man and

(Continued on Page 2, Col. 2)

[illegible] friends [illegible] honor stood [illegible] head and one near the foot of the bier. Many gifts of flowers, wreaths and floral designs were there.

The body was taken to the Ottumwa cemetery on a caisson, and the American flag which was brought from France on the casket of O. B. Nelson was draped over the Younkin casket. The 113th cavalry and their band acted as escorts. Members of the American Legion, the Veterans of Foreign Wars, the Grand Army of the Republic, Spanish War Veterans and all other patriotic organizations attended. The board of directors of the Chamber of Commerce and members of the Rotary club, the Knights of Pythias and the Masonic lodges showed their respect by attending the services. The Masons had charge of the burial rites.

The pallbearers were William M. Osler, past commander of O. B. Nelson post and a sergeant in Company G; William H. Scott, former sergeant of Company G; Harry Blizzard, former first sergeant of Company G; H. G. Barnard, former lieutenant of 13th railway engineer; W. C. Wyman, captain 1st engineers and commander of O. B. Nelson post, and [illegible] Hammer, commander of Walter B. Schaefer post, Veterans of Foreign Wars.

[illegible] HERE

The honorary pallbearers were Col. Glenn C. Haynes, auditor of state; Adjt. Gen. Louis Lasher of Des Moines; Col. Claude M. Stanley of Corning, former Lieut. Maurice De Boer of Lawrence, Long Island, N. Y.; C. G. Merrill, president of the Rotary club; E. H. Emery, president of the Chamber of Commerce; Gen. Matt Tinley of Council Bluffs and Col. Wilson of Washington.

[illegible] Ottumwa [illegible] Retail [illegible] Chamber of Commerce offices, the city hall and the courthouse were closed.

Many persons were here from out of town, including former members of Captain Younkin's company and friends of the family.

comrades. Frank B. Younkin the civilian was a citizen who always had the best interests of the community at heart. He was a true American.

Retail stores will close from 2 to 3 o'clock.

Mayor Charles Chilton has issued the following proclamation:

"Our hearts have been saddened by the death of Captain Frank B. Younkin, captain of Company G during the world war. His loyal and devoted services and interest of his country are worthy of recognition.

"I therefore will request that all places of business and offices in the city of Ottumwa be closed between the hours of 2 o'clock and 3 o'clock p. m. on March 27, 1923, out of respect to his memory, this being the hour set for funeral.

"Dated at Ottumwa, Iowa, this 26th day of March, 1923.

"Charles Chilton, Mayor."

ON GOVERNOR'S STAFF

Mr. Younkin was a lieutenant-colonel on Governor Kendall's staff, a

MAR 27 1923

CITY PAUSES OUT OF HONOR FOR YOUNKIN

Flags at Half Mast While War Hero's Funeral

Transcribed and typed by
Loretta Kelsdorf

2413

FRANK YOUNKIN, LOCAL WAR HERO DIES;
FUNERAL RITES AT 2 P.M. TUESDAY

Frank B. Younkin, 756 North Green street, local news agency and cigar store proprietor and former captain of Comapny G, 168th Infantry, 43rd Rainbow Division, died at 4:50 o'clock Saturday afternoon of post-operative pneumonia and heart complications. An intestinal operation was performed at St. Joseph Hospital Wednesday night.

Mr. Younkin was not in the best of health during a month prior to the death, relatives said today--His death came as a distinct shock to his many friends and comrades, both in the city of Ottumwa and throughout Iowa.

Frank B. Younkin was born May 9, 1884 in Chariton, and with other members of his father's family, came to Ottumwa in 1899. Frank and his brother, Lloyd, operated a news agency and cigar store in the Ballingall block for twenty-four years.

Mrs. Younkin, son Charles, daughter Martha, three brothers--Marcus of McKenzie, Tenn., and Lloyd and Claude H. of Ottumwa-survive him. The father, C. H. Younkin, died here on December 30, 1922. The mother, Mrs. Nancy Ann Younkin, died February 7, 1923.

The body will lie in state in the O. B. Nelson post American Legion home on North Green Street from 9 A.M. to 1 P.M. Tuesday. The funeral will be held in the First Methodist church at 3 o'clock. Dr. Leonard A. Swisher will read the service. The Masonic lodge will have charge of the burial rites in Ottumwa cemetary and the American Legion will furnish a firing squad. The palbearers will be William M. Osler, William H. Scott, Dr. L. A. Hammer, W. C. Wyman, Harry Blizzard and H. G. Barnard, all members of O. B. Nelson post.

The honorary palbearers will be Col. Glenn C. Haynes, auditor of state, and Adjutant General Lasher of Des Moines, Col. Claude M. Stanley of Corning, former Lieut. Maurice DaBoer of Lawrence, Long Island N.Y., C. G. Merrill, president of the Rotary club and E. H. Emery president of the Chamber of Commerce.

The body will be taken to the cemetery on a caisson. The American flag brought from France on the coffin of Oscar B. Nelson will be draped over the bier of Captain YOunkin. The 113th Cavalry band will act as escort. The members of the local cavalry troop will be out in uniform.

The city of Ottumwa will pause for an hour Tuesday to pay respect and honor to the memory of a man who gave the best of himself to service for his country both in war and in peace. Captain Younkin conducted himself gallantly on the field of battle. He was loved by his men and ....(The article was continued on Page 2 col. 2. It was not copied and included in what the cemetary manager/custodian sent to me.)

(Newspaper March 27, 1923)

CITY PAUSES OUT OF HONOR FOR YOUNKIN

Flags at Half Mast While Was Hero's Funeral is Being Held

HUNDREDS GIVE THEIR TRIBUTES

The city of Ottumwa paused for an hour this afternon to pay triubte to one of its best known and beloved men--Frank B. Younkin, who lead the local infantry company through the world war. Flags were at half mast all over the city, and by the mayor's proclamation, business houses, professional and industrial activities through the municipality's length and breadth ceased out of respect to the war hero and peace time community worker, who died Saturday afternoon.

Funeral servies for Captain Younkin were held at the First Methodist church. Dr. Lennard A. Swisher read the service and talked on the life of Mr. Younkin. The text was from the New Testament, the Second Epistle of Paul the Apostle to Timothy, fourth chapter and the seventh verse, "I have fought a good fight, I have finished my course, I have kept the faith."

A quartet sang, "It Is Well With My Soul", "When Life's Work is Ended", and "Nearer, Still Nearer". The church was filled with hundreds of friends, comrades in arms and business associates of Mr. Younkin. A profusion of floral offerings from organizations and individuals hanked the chancel and choir loft, testimony of the great esteem in which the Captain was held. The Masons, with their ritualistic equipment and scores of former service persons in uniform, were seen throughout the room. Mrs. Donald Neasham was at the organ.

From 9 o'clock this morning until 1 o'clock this afternoon the body was lying in state in the O. B. Nelson post American Legion home on North Green street where members of Captain Younkin's former command and hundreds of other citizens came to look upon the face of their leader and friend for the last time. A guard of honor stood at attention near the head and one near the foot of the bier. Many gifts of flowers, wreaths and floral designs were there.

The body was taken to the Ottumwa cemetery on a caisson and the American flag which was brought from France on the casket of O. B. Nelson was draped over the Younkin casket. The 113 Cavalry and their band acted as escorts. Members of the American Legion, the Veterans of Foreign Wars, the Grand Army of The Republic, Spanish War Veterans and all other patriotic organizations attended. The board of directors of the Chamber of Commerce and members of the Rotary club, the Knights of Pythias and the Masonic lodges showed their respect by attending the services. The Masons had charge of the burial rites.

The pallbears were William M. Osler, past commander of O. B.

Nelson post and a sergeant in Company G; William H. Scott, former sergeant of Company G; Harry Blizzard, former first sergeant of Company G; H. G. Barnard, former lieutenant of 13th (error in paper?) railway engineer; W. C. Wyman, captain 1st engineers and commander of O. B. Nelson post, and Capt. L. A. Hammer, commander of Walter B. Schaefer post, Veterans of Foreign Wars.

GENERAL TINLEY HERE

The honorary pallbearers were Col. Glenn C. Haynes, auditor of state; Adjt. Gen. Louis Lasher of Des Moines, Col. Claude M. Stanley of Corning, former Lieut. Maurice Da Boer of Lawrence, Long Island, N.Y., C. G. Merrill, president of the Rotary club; E. H. Emery, president of the Chamber of Commerce, Gen. Matt A. Tinley of Council Bluffs and Col. C. J. Wilson of Washington.

During the hour from 2 to 3 o'clock activities in the city of Ottumwa ceased. Retail stores, the Chamber of Commerce offices, the city hall and the courthouse were closed.

Many persons were here from out of town, including former members of Captain Younkin's command and friends of the family.

(A full, seven column wide page of text describing the life of Frank B. Younkin appeared in the Ottumwa Courier, Friday March 30, 1923. It was either page 3 or page 5. The print if barely legible. The text is as follows.)

COMRADES IN ARMS HONOR YOUNKIN'S MEMORY

The death of Frank B. Younkin, captain of Company G, 168th Infantry, Forty-secoond (Rainbow) Division, has brought to the minds of his comrades, his friends and his co-workers, the many lovable traits of his character. The city of Ottumwa suspended business and activites during the funeral and burial rites Tuesday afternoon. Hundreds of persons gathered in the church and along the line of the funeral march. Flags were lowered to half mast and heads were bared. School children expressed homage to a hero.

The minds of the men of Company G, and the minds of men in other regiments and divisions go back to the fields of France and Belgium. The field of battle has been altered. No more is seen the gleam of bayonets. The ghastly light of a star shell hovering over. No man's land has passed away and the earth rises no more to spew forth the assailants of her liberty. On November 11, 1918, a cry of gladness and relief was emitted from out of the ashes, from the broken stones and crumbled walls and cemeteries violated by impulses of frightfulnes.

The battlefield has resumed its reality to the soldiers of Company G. The passing of their chieftain brings to mind the days in Lorraine, in the Champaign sector, at Chateau Thierry at St. Mihiel and in the forest of the Argonne. It brings to mind the stirring days when all Europe was enveloped in a girdle of flame. The roar of a murderous barrage, the whine of bullets, the crash of bombs and the dreaded poison gas are recalled and instead of with the phantoms of the past, the soldier stands again with his comrades awaiting the advance.

The memories of the days together for a great cause are dear to every veteran. Vision conjures the scenes of combat. One can hear the barking and spitting of the French 75s, the boom of the heavy artillery, and the mirrors of memory reflect the days in the Argonne. The veteran sees the quivering of limbs, and hears the crashing of trees; he sees barbed wire swept away, and dugouts buried; the rain and the mud, the blackness of night while marching, the flares on the horizon, and the rattle of accoutrements, all assume reality. All this no longer exists, but in the minds of men forces still combat.

Involuntarily, while thinking of the struggles of men, one pictures the sublime but futile defense made by the Spartans and Thespians under Leonidas against the forces of Xerxes, the Persian, at Thermopylae. History records that only one man of that gallant force under Leonidas returned and that he was the object of jeers because it was asserted he did not have the courage to die in battle. One can see the remnant of Napoleon's Old Guard making its last desperate stand at Waterloo and the mind pictures the scene at Gettysburg when the union forces poured grape and canister into the bleeding legions of General Lee. The traditions and the history of

the nations of the redolent with battle cries.

The citizens of Ottumwa and citizens in other cities and parts of Iowa through eyes dimmed with tears praise God for men like Captain Younkin and thank Him for the fight that he made for America. Truly none are too great to pay this captain homage. The pride in Captain Younkin is sacred. Christians believe that over all reigns the Most High God and Divine Father, that the time will come when struggle and sorrow shall be no more; when the principles of the Prince of Peace shall be the principles of mankind, and when the lusts of the War Lord shall not be satisfied in a sea of blood.

Lieutenant Maurice De Boer of Lawrence, Long Island, N.Y., a former officer in Company G, in speaking of Captain younkin said, "I never knew him to speak an angry word to any man, and I never knew him to display temper. Captain Younkin's discipline was not harsh."

Quincy Sharpe Mills, a lieutenant in Company G, who was killed in France, in letters to his mother told of Captain Younkin's popularity, cheerfulnes and his courage. Lieut. Mills' letters have been placed in type and bound into a book. In this book a copy of which is treasured by Mrs. Younkin and her family, Lieut. Mills tells of the splendid morale of the company. Interesting [in] military communications are contained in it. The following is one:

> "U S Army Field Message from P. C. at P. A. Malgrejean, April 3, 1918. Hour 9: 50 a.m. To Lieutenant Mills: The fourth platoon under your command will relieve Lieutenant Pearsall, G. C. 12 today; relief commencing at 3 p.m. and being completed by 4 p.m. in small groups of not over six men. See that all men have 220 rounds of ammunition. You will not take over ---men with you. See that Sergent Osler is advised so he can rearrange chow details.
>
> Younkin"

In another letter Lieutenant Mills wrote:

> "Lieutenant Younkin has had charge of the company practically all of the time it has been up front and he has acquitted himself creditably."

COMRADES HONOR HIM

"In Captain Younkin, we have lost a true friend and an able commander, a combination of the two characteristics that could spell but one thing to those who shared the same lot with him in military service--true admiration," Harry Blizzard, chief of police in Ottumwa, and former first sergeant of Company G said in speaking of the leader of infantry.

W. C. Wyman, Captain First Engineers and commander of O. B. Nelson Post, American Legion speaks of Frank B. Younkin as follows:

"The loss of Captain Frank B. Younkin is a severe blow to O. B. Nelson post that it can ill afford to have at this time. His foresight and his plans for the welfare of the organization have been among its greatest mainstays. I knew Captain Younkin for many years but was brought in close touch with him through one common cause, namely that of serving our country and our buddies. In the

past it was my privilege to go to him on many occasions with problems that confronted us. He was always willing to help solve these problems.

"The community will feel his loss because his prospects were unlimited and I believe in time he would have faithfully and justly served us in some public capacity. We need such men as Captain Younkin. He was among those who possess that fare quality which makes a true friend. The greatest tribute that can be paid to a man, in my estimation, is to be loved, respected and honored by the men whom he commanded during the days of the war. He was a true Christian gentleman. What O. B. Nelson post is today, is largely due to the work of Frank B. Younkin. The members of the post will cherish his memory as long as they live."

Captain L. A. Hammer, commander of Walter B. Schaefer post, Veterans of Foreign Wars says:

"Comrades, another among our ranks has departed. He will answer roll call among us no longer. Our beloved captain and buddy has gone west. Comrade Younkin, born May 9, 1884, in Chariton came to Ottumwa when a youth. He grew up in his business with his father. It was my privilege from the time of his arrival in Ottumwa until his death to know him intimately. He was always modest, taking things as matters of course. He put his whole heart and soul into the activities and work he entered. At all times he had the desire to be of service to his friends and comrades. It was my privilege to serve with him in Company G, Iowa National Guard, in 1906 and 190?. Frank was always there when the roll was called, and he was popular with his company.

A TRUE SOLDIER

"In 1916 when the company was called to the border, Frank B. Younkin went as an officer by the side of that other illustrious soldier whose memory we revere also, Lieutenant Oscar B. Nelson. In 1917, he left his loved ones and his work to follow the flag. He counted the cost, but he went with the courage and spirit of self-sacrifice which were characteristic of him. I did not meet him on the other side but I was near him on several occasions on the line. I am told by his men, and by his superior officers that Captain Younkin always made sure that he understood his orders and he never stopped until he gained his objective.

"No former service man in need was ever turned away by Captain Younkin. He was at all times loyal and he had a good word for all. We cherish the memory of Frank B. Younkin, a leader, a true friend, a tried and true soldier, and a real American. Taps have been blown and he has been laid away at rest to await the day of the grand review. "

LIVED AS HE FOUGHT

Lieutenant O. B. Poundstone, vice commander of O. B. Nelson post is impressed with those words of Captain Younkin, "Live as you fought," and continues:

"Perhaps no words of Captain Frank B. Younkin will be longer remembered than the above. Many of his former comrades recalled this expression as they passed in review before the body of their former commander .....(unreadable text of about three

words) state in the Legion home Tuesday.

"The words were spoken to the men of his company on the occasion of their demobilization. Realizing the uncertainties in the minds of many at the change from military to civil life, Capt. Younkin measured his advice to fit the occasion.

"The words were a tribute and an admonition. A tribute to the sterling qualities of the soldiers he commanded. An admonition that their civilian lives contain the same spirit that had won their military victories.

"Better than the above precept however, was the example Capt. Younkin set by his own life. He lived as he fought--honorably and well. He was a good soldier and a worthy citizen. Always thoughtful of the welfare of others, his place of business was the haven of refuge where comrades in distress found, ready sympathy and material aid.

"It has been said that a white discharge and a tale of woe never found him too busy to listen and help. (?) No one knows the extent to which he gave himself in that respect for he was reticent.

"Much of the progress of O. B. Nelson post of the American Legion can be traced to his counsel and guidance. When we sought his advice in post affairs we found him tolerant and conservative.

"He lived as he fought."

PILLAR OF LEGION

Dudley R. Cooper, Air Service, U.S.A., Adjutant O. B. Nelson post said,

"To Captain Frank B. Younkin, O. B. Nelson post owes much of its success and sound growth. It was during his term as commander, the present home was acquired and furnished for occupancy. The principles and policies of the post were largely his ideas. Taking command of the organization when the efforts of unAmerican elements were directed to the breaking up of the legion, called for remarkable ability. Controlling a body of men who were young and unused to governing themselves, and who had but lately emerged from under stern discipline was a herculean task. Such men, quick to perceive the qualities of leadership, quicker to discover defects in character, acclaimed him their leader. Never in my army experience have I known a man to be more respected by those of his command, nor a man more deserving of this respect. His own interests were secondary when a former service man was in need or distress. Always considerate of the opinions of others, yet never hesitant to express or to listen to opinions of others if founded upon high moral principles, even at the risk of unpopularity. The sound logic of his convictions coupled with his sincerity of purpose never failed to disseminate divergence of opinions. These are the qualities that bespeak of greatness. The community has suffered a loss which it can ill afford."

Major H. S. Merrick: "My first intimate acquaintance with Captain Frank B. Younkin began twenty years ago this next summer when we were both 'rookies'in Co. G. Captain Younkin enlisted a few months before I did, but we attended our first camp together in

September 1903, at Muscatine. From that time we were continually together in national guard service until 1915, when I was transferred to another branch of the service. Promotion through the various grades as non-commissioned and commissioned officers practically together made very close ties between. During service on the border in 1916, we were stationed but a few miles apart and frequenty visited back and forth. Lieutenant Oscar B. Nelson was invariable with us on these visits. This acquaintance in the guard naturally led to an intimacy in other circles and I always considered Captain Younkin one of my very best friends. In all my years of intimate acquaintances with Captain Younkin, I never knew him to lose his head or forget he was a gentleman. As a soldier and a business man, he was always faithful and reliable, always calm, thoughtful and entirely unselfish.

HONEST AND FAIR

"As a man and a citizen, he was absolutely honest and fair. Our community has suffered a loss that cannot be measured. A comparatively young man developing into one of its leaders, with a wide acquaintance, delightful personality and sound, sane ideas, high ideals of incalcuable value to our community, had he been spared to us. Perhaps the most outstanding characteristics to those who knew him best, was his remarkable humitlity. Never self seeking but was always willing to step aside in favor of someone else and was always willing to step aside in favor of someone else and had a genuine disinclination to put himself forward. It may not be generally known he could have had the captaincy of Co. G in 1917 but did not consider his own interests and gave his hearty suppor to Major Stellar.

He has left a wonderful heritage to his children and an untarnished record of which they may well be proud."

Harry Price, Ed Doller, Harry Erickson, Gus Hallberg, George H. Ihms, Glen Sensoney, Frank Gallagher, Leo J. McMillan, and other members of Company G units in paying loving tributes to Captain Youonkin's memory. His words and his generous character will always be remembered."

GENUINE LEADER

William M. Osler, past commander of the American Legion and a sergeant in Company G says:

"It was my privilege to serve under Frank B. Younkin during the world war, and like all the others of Company G, I feel in his loss the loss of a pal and a brother. We considered him our leader, in civilian life just as much as in the army. His place among us can never be taken by another." This sincere and reverent affection and regard is also expressed by William H. Scott, former sergeant in Company G and later a lieutenant. Lt. Scott feels the loss keenly. He worked with Frank B. Younkin after the war and he recalls the courage, generosity, kindness and lovable qualities of the captain and the true American.

Colonel Claude M. Stanley of Corning, formerly commander of the second battalion of the 168th Infantry, after the burial of Captain Younkin said: "As major of the second battalion, I perhaps knew Frank B. Younkin better than any of his superior officers, and I found him to be an excellent soldier and a perfect gentleman."

Colonel Glenn S. Haynes, auditor of statee and former officer

in the 168th spoke as follows of Captain Younkin: "Had it not been for Captain Younkin leading Company G, assisted by Company E, during the fighting in the Argonne forest, the whole regiment might have been wiped out, and a different story of the Argonne offensive might have been printed."

The words of Captain Younkin's superior officers and the words of his non-commissioned officers and men need no elabloration or comment. They will live.

Captain Daniel F. Stek, past state commander of the American Legion, chairman of the American Legion national legislative committee and member of the executive committees of O. B. Nelson post, speaks of Captain Frank B. Younkin as follows:

"My real acquaintance with FRank B. Younkin began at Camp Upton. We returned from France on the same date on different ships. When I learned the 168th Infantry was in the camp, I started out to find Captain Younkin. I met him while he was on his way to visit me. We had a long visit and the day was spend together in New York City.

"Returning home we both became interested in the newly organized American Legion and as officers of the local post, we worked together until his death. He was unquestionabley the outstanding Ottumwa veteran, respected and admired for hs abilities as a leader, and for his personal interest in former service men. His loss will be keenly felt. His memory will be revered and his influence for good will be felt so long as the American Legion shall survive."

ALL LOVED HIM

Former Lieutenant Rex I. Gary, scout executive, speaks of Captain Younkin's influence on boys:

"Captain Younkin will be greatly missed by the scouts of Ottumwa. He gave of his time and of his money. His unassuming manner coupled with the boys' knowledge of his overseas record made it possible for him to exert a tremendous influence upon the Ottumwa scouts when he talked to them. He was particularyly eager for the success of the Legion's own troop and the loss will be especially felt in this group. His life will be their example in the years that are to come."

William H. Scott, Jr.. a sergeant in G company, says:

"Frank B. Younkin captain of Company G, 168th regiment, forty-second division, more commonly known as the Rainbow, had all the qualities necessary to make a good officer and soldier.

"While under fire he was courteous but not reckless; calm of manner, he was able to direct his men with the greatest efficiency and inspired them with a courage and morale that could not be shaken.

"He possessed a high sense of duty that won the highest regard and respect from his men and he also possessed a willingness to share his all with his commrades at all times.

"His cheering manner under all conditions endeared him to his men and by his soldierly bearing, courage and square dealing, held their love.

"No greater expression of this love is needed when it is known that over sixty of his comrades who were with him in France answered his last roll call and silently made the last hike behind

their captain. Among his comrades marched Gen. Matt Tinley of Council Bluffs, formerly colonel of the 168th regiment; Col. Claude M. Stanley of Corning, formerly major of the second battalion of which Company G was a part; Col. Glenn C. Haynes, auditor of state, a captain in the same battalion and Lt. Maurice DeBoer of Lawrence, Long Island, N. Y., a lieutenant of Company G throughout the war."

DR. SWISHER'S TRIBUTE

Dr. L. A. Swisher's tribute in Frank Younkin's funeral sermon follows:

"I have fought the good fight, I have finished the course, I have kept the faith; henceforth there is laid up for me the crown of righteousness which the Lord the righteous Judge, shall give me ..?.. that day and not to me only, but also to all them that have loved His appearing." II Timothy, 4-7.

"Frank B. Younkin was born May 9, 1884, at Chariton, IA. He came to Ottumwa with his parents and other members of his family in 1899, and he lived here continuously with the exception of the time when he was serving with the United States army on the Mexican border and in the world war.

"Captain Younkin was united in marriage with Miss Ella Cain on May 22, 1908. He is survived by the widow, by two children, Charles and Martha, and by three brothers, Marcus of McKenzie, Tenn., Lloyd and Claude H. of Ottumwa.

"Frank B. Younkin enlisted in the Iowa national guard in 1903. By ability and faithful attention to duty he rose from the rank of private to that of first lieutenant previous to the entrance of our republic into the world war. He served with the 3rd Iowa Infantry on the Mexican border in 1916. After the entrance of the United States into the world war Company G. of which Lieutenant Younkin was a member went into the camp at Camp Andrew on the outskirts of Ottumwa and there the company remained for about six weeks.

"The company then went to Des Moines, where it remained for approximately a month. The regiment was then ordered to Camp Mills, Long Island, the stay in this camp being of five weeks' duration. On October 18, the company started overseas on the transport President Grant, but when about four (? not clear print) days out, turned back on ?(account of? unclear print) defective boilers. However, the company left on the ? (name of ship is not readable) on November 23 and after a two weeks voyage, disembarked at Liverpool. The company immediately went into camp at the Mourn Hill camp at Winchester and moved to Southampton and then on across the channel to La Havre, France.

YOUNKIN WOUNDED

"The company then proceeded to the vicinity of Langre, remaining there for six weeks. In the latter part of February, the company was ordered to the Luneville sector. On March 7, Captain Stellar was wounded and Lieutenant Younkin was placed in command of the company, and he remained in charge for the remainder of the war with the exception of the time when he was in the hospital. He went through the hundred and ten days of trench warfare in the Luneville sector, then through the Champaign defensive and then through the Chateau Thierry fighting. He was wounded at the Croix Rouge farm in the vicinity of Chateau Thierry on July 26, and he was taken to a hospital where he remained for six weeks.

"He returned to his company just before entering the St. Mihiel offensive. It was during his absence in the hospital that his commission as captain arrived at regimental headquarters. He took part in the St. Mihiel campaign and in the fighting in the Argonne. The company then went to Sedan and was marching to join the troops which were assembling for the attack on Metz when the armistice was signed. He then went with the army of occupation into Germany and was stationed at Burghbrohl, near Koblenz. He returned from France to the United States on the Leviathian, sailing from Brest on April 18, 1919, and arriving at New York on the 5th. He and his company were welcomed home to Ottumwa with a never to be forgotten demonstration of pride and affection on May 15, and he was honorably discharged at Camp Dodge May 17, 1919. He thus had the sublime honor of serving as captain of Company G, 168th Infantry, 142 Rainbow Division, American Expeditionary forces.

"Captain Younkin was a true soldier. The Christian life is ever in need of militant virtues, for the Christian career is one of struggle and conflict. There is no neutrality in this war. Heaven could not exist half under the domination of the spirit of good and the other half under the spirit of evil; half under the personality of good and the other half under the personality of evil. Heaven cannot exist half good and half bad. At the time of the civil war, right thinking minds declared 'this nation cannot exist half slave and half free, for a house divided against itself cannot stand.' At the time of the world war, right thinking individuals declared 'the world cannot continue half autocratic and half demoncratic. It must be one or the other.'

FOUGHT GOOD FIGHT

"This funeral service is being held on Tuesday of Holy week, and multitudes of Christians today are reading and meditating on the events of this day in the last week of our Lord's life called the 'Day of Controversay', for on this day His enemies sought to trip Him in His speech that they might lay hold of Him and kill HIm. Perhaps never at any time did our Lord pour forth such a toreent of truth, exposing the shame and cowardice and inquiry of His enemies; perhaps never before had our Lord been so drained of His strength in resisting His enemies. Yea, an almost constant feature of our Lord's earthly ministry is the presence of those who halted and opposed Him. So for all who possess real character life is a conflict. For the servant is not above his master, nor the disciple above his Lord. St. Paul found life a fight, for he says 'I have fought the good fight'.

"It is fitting that we apply these words to the life of Captain Frank B. Younkin. He made a choice and the right choice as to his attitude toward the (An entire column line is obliterated here.)... citizens were compelled to make a choice. America tried to be neutral, but it was a hopeless task. Captain Younkin chose to oppose the principles of autocracy and to fight the men who with cunning and cruelty, with bestiality and lust, sought the enslavement of France and all the nations allied with her. In this war, civilization, free government, the welfare of the individual and of humanity at large, and the advance of the kingdom of God, were involved. Those who sincerely fouoght in the allied armies

were fighting the battles of the kingdom of God. They were fighting under the blood- stained-banner of King Emmanuel.

"Because of its inestimable value, the finest characters of the human family are willing to undergo conflict and martyrdom in the defense of human freedom. Every individual is entitled to the blessing of freedom by creation, and by redemption. No individual is good enough to hold another in slavery. The right to a free choice is written by the finger of the Divine into the very constitution of our being. This truth is declared in the Holy Scriptures. Inspired souls have sung its glory and heroic souls have died in its defense. Thus we see that God has made man free. In this respect, truly man was created in the image of God. The freedom of the human soul is a divinely imparted gift. No wonder man loves liberty. No wonder the oppressed peoples of the earth yearn for liberty and turn wistfully toward America, the land of liberty.

'TIS LONG FIGHT

"It is a long struggle--this struggle for human freedom. I see the barona at Runnymede wrest the Magna Charta from unwilling royalty, and I see King John in his rage, 'chewing straw like an ox'. I see King Charles beheaded. I see King James II fleeing for his life. I see the horrors of the French revolution. I see the battles of Bunker Hill and Saratoga and the surrender of Cornwallis at Yourktown. I see Antietam and Gettysburg and the surrender of Lee at Appamattox Courthouse. I see the heroic Belgians die before the German hords at Liege. I hear the roar of a half million shells at Verdun. I hear the explosion that tore the top from Vimy Ridge. And then I see the advent of a new army--first in the streets of Liverpool, then in Southampton, then on the fields of France and then on the battlefront of France and then on the battlefront. Khaki clad, their muscles like iron, in their lungs the free breath of the plains and the mountains of America and in their hearts the undying name of liberty.

"I see the picked forces of Germany hurled against the American troops and I see the Hun attack break like foam against a wall of stone. It was our own men, our own lads, who turned tide of war and started the rush toward complete and final victory. In the van of the victorious army was Company G and at their head Captain Frank B. Younkin.

"The personal side of Captain Younkin's service is best known by those who served with him. His men (an unreadable column line) loved him. He was extremely popular with his men. The men under him had looked too often upon that face of quiet confidence; they had experienced too often his unostentatious but real kindness and helpfulness; they had been with him too often in the presence of mortal danger not to feel a loss too deep for words. He secured wonderful results from his men, not by the harsh rigor of needlessly oppressive discipline, but because of the confidence and love of his soldiers. Moreover, he was just as popular with his superior officers as with the men under his command.

"Nor are we able to measure the loss sustained by our community in his death. A real brother in the organizations to which he belonged, a patriotic citizen, always interesed in the welfare of our city, a personality of tremendous influence upon the

young life because of his herioc self sacrifice during the war--he has left a name and a fame that will bless our community in all the years that lie before us.

HE KEPT FAITH

"'I have kept the faith'. These words represent the spiritual triumph of Captain Younkin. He was baptised in the Christian faith and was member of the First Methodist Episcopal Church of Ottumwa. Frank was not a man to boast about his religion. He was not a man to boast about anything, but his religion was a reality. He had been carefully reared in a Christian home. It seems as though the spirits of the devoted parents are with us in this service today. Teh Chrisitan nurture of the home bore fruit in the character of Frank B. Younkin. His faith sustained him amidst the danger of the war. Speaking of an hour of supreme danger in the Chateau Thierry fighting he said,'All we could do was to trust in God.' The last hours of his life were such as his commrades might have expected. Often he had looked death in the face and when at last the hour came, he was ready. It was my privilege to converse with him only a few minutes before his death and the confession of his faith--so prompt, confident, decisive--is a source of great comfort to family and friends. In the hour of death the light did not fail him. The White Comrade had been with him on fields of danger. Never in the Lunsville trenches nor in the rain of death at the [Croix Rouge] farm (the newspaper text here read "Red Cross farm".)nor in the dark ravines of St. Mihiel, nor in the forest of the Argonne did the light fail and when the last hour came calmly he crossed the dark river to the plains of light where all good warriors for the truth look upon the face of Him who is the great Captain of their salvation.

"The son and daughter will walk among us in the years to come with a heritage of glory and inspiration because of the love and example of their heroic father. The brothers have a joy in his memory too deep and sacred for words. The beloved wife met the trial of her sorrow in the hour of death and since with a calm fortitude and triumphant faith worthy the courage of her heroic husband. (The next two lines are obliterated.)...its resting place, not forever, but only until the resurrection morn. Amidst the honors and gratitude and love of family and friends, in the midst of the republic for which he offered his life, his body will rest and we will thank God for his radiant character and pray that his spirit of faithfulness and sacrifice may fall upon us all."

(Newspaper March 27, 1923)

CITY PAUSES OUT OF HONOR FOR YOUNKIN

Flags at Half Mast While Was Hero's Funeral is Being Held

HUNDREDS GIVE THEIR TRIBUTES

The city of Ottumwa paused for an hour this afternon to pay triubte to one of its best known and beloved men--Frank B. Younkin, who lead the local infantry company through the world war. Flags were at half mast all over the city, and by the mayor's proclamation, business houses, professional and industrial activities through the municipality's length and breadth ceased out of respect to the war hero and peace time community worker, who died Saturday afternoon.

Funeral servies for Captain Younkin were held at the First Methodist church. Dr. Lennard A. Swisher read the service and talked on the life of Mr. Younkin. The text was from the New Testament, the Second Epistle of Paul the Apostle to Timothy, fourth chapter and the seventh verse, "I have fought a good fight, I have finished my course, I have kept the faith."

A quartet sang, "It Is Well With My Soul", "When Life's Work is Ended", and "Nearer, Still Nearer". The church was filled with hundreds of friends, comrades in arms and business associates of Mr. Younkin. A profusion of floral offerings from organizations and individuals hanked the chancel and choir loft, testimony of the great esteem in which the Captain was held. The Masons, with their ritualistic equipment and scores of former service persons in uniform, were seen throughout the room. Mrs. Donald Neasham was at the organ.

YOUNKIN
Obituary listing in newspaper, Feb. 14, 1910

YOUNKIN--Sunday February 13, 1910 at 4:25 A.M. at his home on South Sheridan Avenue, James Younkin aged 75 years. Death resulted from heart trouble of several months duration.

The deceased was retired farmer and had resided in Ottumwa a number of years. He leaves a widow, two sons, Robert at home and James of New York City and four daughters, Mrs. W. W. Rankin of Ottumwa, Mrs. W. L. Pritchard of Kansas City, Mrs. Hattie Stone of Chicago, Ill., and Mrs. E. M. Whitney of Oklahoma City, Okla.

Funeral services will be held Tuesday forenoon at 10 o'clock from the residence, conducted by Rev. E. J. Shook of the Willard Street Methodist Episcopal church. The remains will be interred in the Ottumwa cemetery. (Note: The widow as not named.)

YOUNKIN
Obituary listing in newspaper, June 26, 1911

Younkin--Sunday morning, June 25, 1911, at 6 o'clock at the family residence, 526 South Sheridan avenue, Robert Younkin, age 28 years.

The funeral services will be held this evening at 5 o'clock at the residence, conducted by the Rev. E. J. Shook, pastor of the Willard Street Methodist Episcopal church. Interment will be made in the Ottumwa cemtery.

CAPT. YOUNKIN'S WIDOW IS DEAD
(Newspaper, March 16, 1959)

Mrs. Ella Younkin, 78, of Des Moins, a former Ottumwan, died Sunday at the Lutheran hospital in Des Moines.

Mrs. Younkin was the widow of Frank B. Younkin, who served in France during World War II with company G as a captain.

Surviving are a son, Charles Younkin of Des Moines with whom she made her home the last eight years: a daughter, Mrs. Martha Watson of An.....? Calif.; two sisters, Mrs. Mollie Mock and Mrs. Charles ?, both of Albia; and a brother, John Cain, of Albia.

Funeral service will be held at ? P.M. Tuesday at the Jay funeral home. The Rev. H. Vance Baird of the Unity Luteran church in Des Moines will officiate. Burial will be in the Ottumwa cemetery.

(Obituaries obtained from the custodian/manager of the Ottumwa Cemetery Sept. 1990.)

The Story of the 168th Infantry

V.2
one

platoons of M Company in Neufmaisons when the captain called for volunteers, and as every man of them stepped forward, he selected eighty for the job. That night the party, under the command of Lieutenants Christopher and Currie, marched up to Badonviller, and at half past three in the morning slipped out into No Man's Land, taking position in front of the German wire opposite G. C.'s 8 and 9. At a quarter past five, following a twenty-minute bombardment by our guns, the Allied soldiers rushed the enemy trenches. They found no Boches and no indications that they had made any attempt to reoccupy their old positions; and so, learning in a few minutes all they had been sent to find out, the raiders returned to our lines without having lost a man.

On the 8th of March, Captain Steller of G Company had received a shrapnel wound in the head which, although slight, affected his eyesight and incapacitated him from further line duty. Command of G Company then passed to First Lieutenant Frank B. Younkin. On the 10th this company was relieved in the P. A. Malgré-jean by H Company with Lieutenants Douglas B. Green and Andrew J. McKeon in charge of the front line platoons. Because of F Company's participation in the raid, E was forced to stand a double tour in P. A. Colcombet.

At this time the various sanitary units were busy instructing the Band and company details in first aid and litter-bearer work, so that they could handle the wounded with a maximum of efficiency. When Major Conkling first asked for the details from each company, some of the captains thought it a good opportunity to get rid of their less desirable men. After viewing the men thus chosen, the commander of the Sanitary Detachment

was not guiding on the axis assigned it, he brought his troops up to immediate support and sent Lieutenant Van't Hof up as the forward end of the line communicating with Major Stanley. This line required constant replacements, as the enemy was combing the woods with 150's; but communication was vital at this stage, and there were no telephones in the forward positions. Earlier in the afternoon the Signal Platoon had lost a number of men from shell fire while laying lines to what were then the advanced positions, and it had been impossible to carry these lines farther. The T. P. S. made only a weak effort towards registering, as the conditions negatived its proper functioning.

Lieutenant Newquist now brought up the Machine Gun Company and established liaison with the Second Battalion. It had been assigned to Major Worthington's organization, but when the latter moved off to the right all but one platoon lost connection with it. It fortunately had but three casualties — one of them, Lieutenant Baumet — while advancing through the forest under the checker-board fire of heavy artillery.

The first objective had been taken; but at what cost was not realized at first. There were few officers left in the Second Battalion; every one in G Company, with the exception of Lieutenant Pearsall, had been killed or wounded. Lieutenant Mills and Lieutenant Rubel were struck by fragments of the same shell — the former being instantly killed. "Sol" was later found in a shell hole endeavoring to give first aid to his own wounded body, but he was then too far gone to have any hope of recovery. Lieutenant Younkin, the company commander, was wounded and slightly gassed. Then Lieutenant Nelson assumed command, and was himself soon hit, but

no further mention of YOUNKIN on following page

 Vol 2

of the war. These people cultivated their small holdings faithfully all day long and left their homes open to the soldiers who chanced to pass.

Here the regiment remained for two days, the Second and Third Battalions at Crézilles and the other units at Bagneux. The 6th of September was rainy and dreary, and the only bright spot in an otherwise totally lost day was the arrival of eagerly devoured mail.

On the 7th of September General Pershing came to Bulligny for the purpose of decorating a number of men of the Division who had been awarded the Distinguished Service Cross. In an impressive ceremony he pinned the coveted medal on Major Ross, Captain Christopher, Lieutenant Doocy, Sergeants Earle W. Wilson, James B. Lepley, George R. Boustead, Claude V. Hart, and Private Nick Costianes. There were others who had won the decoration, but they were either dead or in the hospital recovering from wounds. Many others, whose feats of daring and courage fully qualified them for the award, were not honored at this time further than by the written commendations which they received from the Division commander.

On this same day Lieutenants Christopher, Cotter, Lainson, and Younkin received the order appointing them captains — a reward of their splendid service and demonstrated ability. Lieutenant Lainson had commanded L Company in every engagement since May, while we were still in Lorraine. Lieutenant Cotter had commanded Company K at various intervals during the absence of Captain Hupp, and it was he who had led it across the Ourcq. Lieutenant Christopher, long a member of Company M, had commanded Company G since the relief from the Château-Thierry operation, but now that

Lieutenant Younkin, who had commanded it from early March until the 26th of July when he was wounded, returned from the hospital, Christopher was re-assigned to command his old outfit. This necessitated the transfer to A Company of Captain Briggs, who had been promoted two weeks before. Captain Casey, upon his release from the hospital, had succeeded Major Ross as Operations Officer, leaving Lieutenant Bradley in command of Company F. With the loss of so many old officers and the addition of new, the last six weeks had seen a great change in personnel.

The next move, on the night of the 7th, took the regiment to a wood three kilometers south of Toul. It was a short march — a matter of only eight or ten kilometers — but one long to be remembered, especially by the Third Battalion. When the troops left the main road they switched to a country path scarcely wide enough for them to march four abreast. It had started to rain and the night was so intensely black that it was like walking blindfolded. The guides of the Third Battalion mistook the trail and led the men up a slippery hill in quite the wrong direction. The wagon train was following close behind when the error was discovered, and before the aberrant column could be set right it had to plod all the way to the top of the hill and then back, for the wagons could not turn on the road and the troops could not pass them. As they could not see where they were going the men, who were roundly cursing the person responsible for the mix-up, grasped hands and hopefully followed a leader in whom they reposed a strange confidence. The rain, whipped by gusts of wind, was coming down in sheets now and the water was rushing down the hill in torrents. Guided by the frequent spurts

on the trail leading out to the open toward the road above the Louiseville Farm. Unfortunately the main column had passed, but twenty-five unsuspecting Germans at the end of the procession suddenly woke up to the fact that they were about to be cut off by a superior force. At that moment Captain Younkin, with the rest of G Company, appeared on the scene and opened fire on the astonished group from a point about half a kilometer northeast of the farm. With one accord the Boches left the road, ran across the dry bed of the lake southeast of Haumont, and took refuge in the far woods. From this position they popped away at their would-be captors, and soon they were aided by machine guns which commenced firing on the Americans from Marimbois Farm. This assault from the flank sent the Iowans to the ground, but by pushing forward in short bounds, the right was finally carried around the enemy, and the last rush netted eighteen prisoners. An officer had been killed, and the rest had escaped north to Haumont where they found safety behind their machine gun lines. The maneuver had been quickly and cleverly executed.

In the meantime, Lieutenant Pigeon had been leading his men forward along the western fringe of the woods, and when he neared the Louiseville Farm he detached a group under Sergeant Martin to see if it were still occupied. The Germans themselves volunteered the information in the form of a fusillade on the attacking party.

Company H, commanded by Lieutenant Jones, was now approaching, and with that force ready to support, the scouts rushed the farm buildings and quickly overcame the enemy resistance, making prisoners of the few men left to defend them. The farm, a large collection of

"Thirty-seven, Sir", replied the veteran of the Spanish War, whose younger son, aged twenty-five, was also a member of his company.

The General was not easily deceived, and fixing a stern eye on the cook he repeated with emphasis:

"How old are you?"

"Fifty-eight, Sir." Whereupon the General's eyes twinkled and he informed Jones that he was the oldest enlisted man in the A. E. F.— which added another record to the 168th's list. In order to get overseas, "Kokomo" had ruthlessly lopped off a score of years from his age.

He was at that moment helping to bring forward the kitchens of the Third Battalion; and the enemy evidently sighted them, for that night his planes hummed over the woods where they were concealed and machine-gunned and bombed the area in vain — not a man hit nor a kitchen destroyed.

Since the 6th of August, when Chaplain Robb went to the hospital, Chaplain Hatch had been functioning alone, and on this front he and his details had many narrow escapes while burying the dead. There was an element of risk and adventure in so small a matter as recovering the lost bodies.

"One night", he relates, "word was brought us that the body of one of our men was lying in No Man's Land across the bridge toward the village of Haumont. About ten o'clock I started forward with Corporal Hartzell and another corporal and four men of the 51st Pioneers who had been attached to us a few days previous. It was a bright moonlight night. The men were carrying rifles and a stretcher. We passed Captain Younkin and his company along the road, and then turned to the road leading to Haumont. The moon was so bright that we

first-rate Iowa names — names foreign to the land, but not to the battle field. The C. R. Iowa was composed in the first position of the P. A. Stanley, controlling G. C.'s 7 and 8 on the left, and on the right, the P. A. Ross, dominating G. C.'s 9 and 10. The support positions were divided into the P. A. Bennett on the left, and the P. A. Tinley on the right. The left flank of the front line, as designated by the brigade order, rested on the Haumont road just north of the Champ-Fontaine Farm, and the right just beyond the railroad on the northeastern edge of the Bois de Charey.

That night the Second Battalion moved to the new position and immediately began to consolidate it. Company G was placed in the right half of the sector, Lieutenant Nelson at G. C. 10, Lieutenant Todd at G. C. 9, and Captain Younkin with the two remaining platoons at the P. A. Ross. Company H occupied the left half, with G. C.'s 7 and 8 in command of Lieutenant Frank P. Cox and Lieutenant Robert S. Harris, and Lieutenant Jones with the support was at P. A. Stanley. Captain Yates with E Company took over P. A. Tinley, and Lieutenant Bradley with F, P. A. Bennett. Battalion Headquarters remained in the northwest corner of the woods. The Machine Gun Company and the Stokes and 37mm Platoons were disposed along the line so as to best support the infantry.

In the readjustment of the sector the First Battalion moved a short distance to the right and rear in the woods, and Major Ross established his P. C. near Regimental Headquarters. He, with his adjutant, Lieutenant Wood, and several of his company officers had been sleeping in comparative comfort in beds in the Louiseville Farm, but that group of buildings had become a dangerous spot.

gence officer, had been wounded, and he himself struck in the heel by a machine gun bullet.

He was then directed to throw Companies E and G into the line, and to hold it at all costs. Captain Younkin was immediately ordered to advance G Company to the right and filter his men out on the line to support F Company, whose extreme right was then about four hundred yards northeast of the Farm along the narrow gauge railway, and at the same time to extend and protect the open flank.

Likewise, Lieutenant Doolittle was ordered to filter E Company out through the open space between the Farm and Châtillon woods to bolster up the left of the line. Before he could accomplish this, two companies of the 167th Infantry, having moved five hundred yards to the right, got inside the enemy's wire in the 168th's sector, and picking up a part of B Company on the way, stormed the summit of Châtillon. As E Company advanced, C, augmented by half of B under Sergeant Flin, started forward and retook the open ridge at the right of the crest and connected up with Alabama on the left.

This last attack saved the situation at a critical moment, for when E reached the woods above the Farm advance groups of the enemy had already penetrated its edges and were moving up the opposite slope within fifty yards of their goal in their second attempt to retake the hill. Spirited rifle fire from E, inflicting heavy casualties, frustrated the attempt.

Just as the infantry opened fire from the top of the hill, the Fifth Field Artillery came to our assistance with a well-placed barrage. The artillery liaison officer at battalion headquarters heard Captain Haynes describe the situation to Major Ross. "Let me fix it", he said, and telephoned the map positions to his battery. In a

There were many changes and additions to the personnel of the regiment during this period. Many of our wounded had been returned from hospitals in France, although it was not an easy matter to get them back — much red tape had to be unwound to save them from casual organizations. Captain Christopher, upon his return, relieved Lieutenant Fraser of command of Company D, and Captain Bradley took over H Company from Lieutenant Harris. When Captain Haley and Captain Lainson came back, Captains Tucker and Bonham surrendered command of I and L Companies, the former to be attached to Regimental Headquarters, to compile, with Captain Witherell and Lieutenant Ball, the regimental history; and the latter to become Regimental Intelligence Officer.

After a year and more in Europe, none of the line companies retained their original commanders. Aside from those above mentioned, they were headed as follows: Headquarters Company, Captain Nead; Supply Company, Captain Johnson; Machine Gun Company, Captain Swift; A, Captain Wood; B, Captain Witherell; C, Captain Sefton; E, Captain Doolittle; F, Captain Thrasher; G, Captain Younkin; K, Captain Cotter; M, Captain Briggs.

On the 23rd of December a number of men who had previously been awarded the D. S. C., but who had not been formally decorated, received the medals from the hands of the Divisional Commander, a heavy rain detracting from the dignity of the ceremony. Major Casey, Captains Bunch, Haynes, and Witherell, Lieutenants Williams, Breslin, and Pruette, and Sergeant Binkley of I Company were honored at this time.

A few days later Lieutenant Bentz, who had been with

Source: Robert J. Libby

Regional Office
210 Walnut Street
Des Moines, IA 50309

Veterans Administration

October 17,1990

In Reply Refer To: 333/27
C# 00 510 907
YOUNKIN, Frank B.

Robert J. Libby
809 7th Avenue So.
Iowa City, Iowa 52240

Dear Mr. Libby:

The following information is furnished in reply to your inquiry of 9-8-90 (letter). Please note the paragraphs checked below.

☐ 1. Action on your claim has been completed. You should receive a check within the next _____ days. If you do not, please contact us.

☐ 2. We need additional information to process your claim. Please submit the following document(s):

☐ 3. We have requested the following evidence or information from _____:

☐ a. Military records. ☐ b. Hospital records. ☐ c. _____

When the documentation is received, we will take action on your claim.

☐ 4. A deduction of $ _____ is being applied to an overpayment in the amount of $ _____. The balance of overpayment as of _____ is $ _____.

☐ 5. Your claim is now in the Rating Board for a decision. You will be notified of the determination in your case within approximately _____ days.

☒ 6. Enclosed are 10 documents that you may find of interest. Franks V.A. folder is now located at our office. You are invited to stop by our office and review the entire file if you so desire.

Should you have any questions, feel free to contact our office. Our toll-free number is: 1-800-362-2222.

Sincerely yours,

JOHN P. MCARTOR
Veterans Services Officer

Enclosures: (10)

FL 27-441
May 1985(RS)

1. Full name Frank (Given name.) B. (Middle name.) Younkin (Last name.)

2. Address 306 E. Main St. (Number.) (Street.) Ottumwa (City or town.) Iowa (State.)

3. Under what name did you serve? Frank B. Younkin (a) Serial No. .....

4. Color White Date of birth May 9, 1884 Place of birth Chariton Iowa

5. Make a cross (X) after branches of service you served in:

General Service ..... Limited Service ..... Army X Navy ..... Marine Corps 510907

..... Coast Guard .....

6. Date you last entered service National Guard since 1903. Federalized July 26, 1917 Place of entry Ottumwa Ia.

7. Rank or rating at time of discharge Captain.

8. Company and regiment or organization, vessel, or station in which or on which you last served

Co. G 168th Infty

8a. Give fully any other service in the military or naval forces, stating rank and organization

.....

9. Date and place of last discharge May 17 1919 Camp Dodge Iowa.

10. Cause of discharge .....

11. Nature and extent of disability claimed Gassed and Shrapnel wound in right wrist, left foot left shoulder. Vericocele. Wound in wrist causes numbness in right arm. rheumatism, shortness of breath

12. Date disability began July 26 1918 partial deafness

13. Cause of disability Wounded and Gassed in Action July 26 1918.

14. When and where received In woods north of Chateau Thierry France

15. Did you receive treatment at an Army or Navy hospital? Yes (a) If so, state name and location of the hospital B.H. #23 Vitelle France, Mobile Hosp't 7. B.H. #8. Mero-sur-Allier France.

16. Occupations and wages before entering service:

Merchant (Occupation.) $125 (Monthly wages.) Since 1913. (Dates.)

..... (Occupation.) ..... (Monthly wages.) ..... (Dates.)

..... (Occupation.) ..... (Monthly wages.) ..... (Dates.)

17. Last two employers before entering service:

Younkin Bros. (Employer's name.) 306 E. Main St. (Address.) Since 1913 (Time employed.)

..... (Employer's name.) ..... (Address.) ..... (Time employed.)

18. Occupation since discharge, dates of each, and wages received. If less than before, why?

(Occupation.)	(Commencing date.)	(Ending date.)	(Monthly wages.)
G Merchant	June 1st 1919		$125

19. Present employer Younskin Bros (Partner) Ottumwa Iowa (Full name.) (Address.)

20. Name and address of attending physician W. C. Newell, Ottumwa Ia

21. Are you confined to bed? No Do you require constant nursing or attendance? No

22. Name and address of nurse or attendant

23. Are you willing to accept medical or surgical treatment if furnished? Yes

24. Are you single, married, widowed, or divorced? Married

25. Times married 1 26. Date and place of last marriage May 22 1906 Ottumwa Iowa 27. Times present wife has been married 1

28. Maiden name of wife Ella Cain 28a. Do you live together? Yes

29. Date of wife's birth 25 (Day.) April (Month.) 1881 (Year.)

30. Have you now living a child or children, including a stepchild, adopted child, or an illegitimate child, under eighteen years of age and unmarried? 1 child.

31. If so, state below full name of each child and date of birth; if a stepchild or adopted child, so state, and give date stepchild became a member of your household or date adopted child was adopted by you.

Name of Child. (Given.) (Middle.) (Last.)	Date of Birth. Day.	Month.	Year.	Name and Address of Person with Whom Child Lives.
Charles Newcomer Younskin	27	Oct	1910	Parents.

32. Have you a child of any age who is insane, idiotic, or otherwise permanently helpless? No

33. Give name and address of each parent living Mrs. Nancy A. Younskin (mother) Mr C H Younskin (father) 415 E 4th St. Ottumwa Ia

34. Age of mother 85 Age of father 85

35. (a) Is your mother now dependent on you for support? No

(b) Is your father now dependent on you for support? No

(c) If so, give your average monthly contribution to your mother, $✓; your father, $✓

36. (a) Value of all property owned by your mother, $3,500; your father, $500

(b) What is the monthly income of your mother, $None; your father, $80

37. Did you make an allotment of your pay? yes

38. If so, to whom? Mrs. Frank B. Yourdin (wife)

39. Give number of any other claim filed on account of this disability and place where filed ✓

40. Did you ever apply for War Risk Insurance? yes (a) When and where? Oct 1917 Governors Island N.Y. (b) Insurance certificate number T 464870

41. Name of beneficiary Mrs. Ella C. Yourdin (wife)

I make the foregoing statements as a part of my claim with full knowledge of the penalty provided for making a false statement as to a material fact in a claim for compensation or insurance.

Frank B. Yourdin
(Signature of claimant.)

Subscribed and sworn to before me this 27 day of October, 19 20

by Frank B. Yourdin, claimant, to whom the statements herein were fully made known and explained.

Emma Anderson
Notary Public.

We, the undersigned, severally solemnly swear that we have known the claimant whose name is subscribed above 20 + 10 years, and that we have read the statements made by him, and the facts stated are true to the best of our knowledge and belief.

L. A. Hammer M.D. — Ottumwa Iowa
(Signature of witness.) (Address of witness.)

Edward Magnisson — Ottumwa Iowa
(Signature of witness.) (Address of witness.)

Subscribed and sworn to before me this 27 day of October, 19 20

Emma Anderson
Notary Public.

ARMY OF THE UNITED STATES OF AMERICA

TO ALL WHO SHALL SEE THESE PRESENTS, GREETING:

THIS IS TO CERTIFY, THAT

by direction of the President and under the provisions of section nine of the act of Congress, approved May eighteen, nineteen hundred and seventeen, Frank B. Younkin, Captain Co. G. 168th Infantry was HONORABLY DISCHARGED from the military service in The United States Army at Camp Dodge, Iowa on the seventeenth day of May, 1919.

G. Babbitt, Brigadier General.
H. A. Ripley,
Colonel, Infantry
Camp Executive Officer

No. 4838 Index.
STATE OF IOWA, WAPELLO COUNTY,
Filed for Record this 8th day of Sept. A. D. 1920 at 11:10 o'clock A.M. and Recorded in Book 1 Page 215 W. S. Parks, RECORDER

True extract certified by me on Aug. 4, 1920 for the purpose of obtaining Victory Medal by Mail. Emma Anderson. Notary Public, in and for Wapello County, Iowa.
War Department, The Adjutant General's Office, Washington, July 23, 1920.

The records of this office show that this officer participated in the St. Mihiel and Meuse-Argonne Offensives.

F. N. Brown,
Adjutant General.

MILITARY RECORD.

Battles, Engagements, Skirmishes _____

Medals awarded: War Department,
The adjutant General's Office,
Wound chevrons authorized: Washington, May 25, 1920.

The records of this office show that
War Service chevrons authorized: this officer participated in the following Major Operations: Luneville Sector, Lorraine, France: Baccarat Sector, Lorraine, France: Esperance-Souain Sector, Champagne; Champagne-Marne Defensive, France and Aisne-Marne Offensive: That he is entitled to one wound chevron and three war service chevrons.

Remarks

F. N. Brown,
Adjutant General.

Commanding.

STATE OF IOWA)
WAPELLO COUNTY) ss.

I, Emma Anderson, Notary Public, in and for said county, do hereby certify that the above is the true [illegible]

C E R T I F I C A T E O F M A R R I A G E.

STATE OF IOWA, WAPELLO COUNTY 22:

THIS CERTIFIES, That on the 22nd day of May, A.D., 1906, at Ottumwa, in said County, according to Law, and by authority,

I DULY JOINED IN MARRIAGE.

Frank B. Younkin and Miss Ella Cain,

Given under my hand the 22 day of May, 1906

Henry W. Hargett,

Official Capacity, Pastor First M. E. Church.

STATE OF IOWA }
} ss.
WAPELLO COUNTY }

I, Emma Anderson, Notary Public, in and for said county, do hereby certify that the above is the true and correct copy of the original Marriage Certificate now in my hands.

Witness my hand and official seal this 27 day of October, 1920.

Emma Anderson
NOTARY PUBLIC.

(Instructions on certain points may be printed on the back. Size of certificate, 6½x7½ inches.)

MARGIN RESERVED FOR BINDING

WRITE PLAINLY, WITH UNFADING INK—THIS IS A PERMANENT RECORD

N. B.—In case of more than one child at a birth, a SEPARATE RETURN must be made for each, and the number of each, in order of birth, stated.

PLACE OF BIRTH

County of Wapello

Township of

or Village of

or City of Ottumwa Ia (No. 408 N. Wapello St.; Ward)

FULL NAME OF CHILD Charles N. Yanuski (If child is not yet named, make supplemental report, as directed)

DEPARTMENT OF COMMERCE
BUREAU OF THE CENSUS
STANDARD CERTIFICATE OF BIRTH
STATE OF IOWA

Registered No.

Sex of Child	Twin, triplet, or other? (To be answered only in event of plural births)	Number in order of birth	Legitimate?	Date of birth (Month) (Day) (Year)
Male			Yes	Oct 27, 1910

FATHER		MOTHER	
FULL NAME	Frank B. Yanuski	FULL MAIDEN NAME	Ella Cain
RESIDENCE	Ottumwa	RESIDENCE	Ottumwa
COLOR	White	COLOR	White
AGE AT LAST BIRTHDAY (Years)	24	AGE AT LAST BIRTHDAY (Years)	28
BIRTHPLACE	Iowa	BIRTHPLACE	Iowa
OCCUPATION	Merchant	OCCUPATION	House wife

Number of children born to this mother, including present birth 1

Number of children of this mother now living 1

CERTIFICATE OF ATTENDING PHYSICIAN OR MIDWIFE*

I hereby certify that I attended the birth of this child, who was Alive (Born alive or Stillborn) at 5 a M., on the date above stated.

L. J. Baker (deceased)

*When there was no attending physician or midwife, then the father, householder, etc., should make this return. A stillborn child is one that neither breathes nor shows other evidence of life after birth.

(Signature) W. C. Newell

(Physician or Midwife)

Address I certify that the above is true & correct W. C. Newell MD

Given name added from a supplemental report ..... 19....

Registrar

Filed OCT 26 1920 19

Registrar

APPLICATION FOR INSURANCE TO BUREAU OF WAR RISK INSURANCE

TREASURY DEPARTMENT, WASHINGTON, D. C.

TREASURY DEPARTMENT
1917 OCT 17 PM 12 52

Place Camp Mills, New York.

Date October 15, 1917.

I hereby apply for Ten Thousand (amount not to exceed $10,000) dollars insurance under the provisions of the Act of Congress approved October 6, 1917, said insurance to be in effect from this date; premium to be withheld from my monthly pay.

I was born 9th (day) May (month) 1884 (year) in Chariton (place) Iowa (State)

This insurance shall be payable in two hundred and forty monthly instalments to Mrs. Frank B. Younkin, the beneficiary, whose relationship to me is wife (Relationship) whose residence is 407 N. Wapello St. (Street number) Ottumwa (City) Wapello (County) Iowa. (State) (Rural Route)

and, in the event of the death of said beneficiary, to Charles Newcomer Younkin whose relationship to me is son (Relationship) whose residence is 407 N. Wapello St. (Street number) Ottumwa (City) Wapello (County) Iowa. (State) (Rural Route)

Signature of Applicant Frank B. Younkin. (name in full)

Rank 1st Lieutenant

Organization 168th Infantry, Company G.

In case of enlisted men

Approved and witnessed _____ (Organization Commander)

Commissioned officers will enter the amount of premium upon their monthly pay vouchers for deduction from their pay by the paying quartermaster, and will send the applications direct, and in duplicate, to the Bureau of War Risk Insurance, Treasury Department, Washington, D. C.

In case of enlisted men, the monthly premiums will be withheld on payrolls in the same manner as allotments are withheld. The remark on the roll will show date of application and amount of monthly premium. The applications of enlisted men will be sent in duplicate by organization commander, direct to the Bureau of War Insurance, Treasury Department, Washington, D. C. Enlisted men paid on W. D. Form 369, will make entry of amount of premium on the pay voucher, for deduction by the paying quartermaster, sending application in duplicate direct to the Bureau of War Insurance, Treasury Department, Washington, D. C.

(See other side)

Dependents must be sure to submit with their application the affidavits as shown in the instructions which are required by local regulations.

Application number 1954002

The following items will be completed only when dependent makes application for compensation

21. At the time of his (~~her~~) death the veteran named in this application had the following-named dependent relatives now living:

1. Widow or ~~widower~~ Ella (First name) C (Middle) Younkin (Last)
2. Child Charles (First name) H (Middle) Younkin (Last)

Date of birth Oct. 27 1910

Child Martha (First name) Eloise (Middle) Younkin (Last)

Date of birth Nov. 23 1921

Child (First name) (Middle) (Last)

Date of birth

3. Mother Deceased Nancy (First name) (Middle) Younkin (Last)
4. Father Deceased Charles (First name) H. (Middle) Younkin (Last)

22. I am Wife (Relationship of dependent) of the veteran named in this application; I was a dependent of him (~~her~~) at the time of his (~~her~~) death, at which time I was 42 years old, and in accordance with the statement made by me in this application I hereby apply for the benefits to which I may be entitled under the provisions of the World War Adjusted Compensation Act.

23. My address is 415 E 4th St (House number) (Street) Ottumwa (City) Wapello (County) Iowa (State)

24. Signature of dependent Mrs Ella C. Younkin (First name) (Middle name) (Last name)

25.

FINGERPRINT OF RIGHT HAND OF DEPENDENT
(Plain imprint of four fingers taken at the same time)

26. Item 26 for dependent only.

STATE OF Iowa
COUNTY OF Wapello } ss:

Subscribed and sworn to before me at Ottumwa, Iowa this 18th day of August 1924

Geo L Gillies
(Signature of individual administering oath)

Notary Public
(Title)

[SEAL] Wapello County Iowa

62—6781

GOVERNMENT PRINTING OFFICE

CERTIFICATE OF MARRIAGE.

STATE OF IOWA

WAPELLO COUNTY SS

THIS CERTIFIES, that on the 22nd day of May, A. D. 1906, at Ottumwa in said county, according to law and by authority I duly joined in marriage Frank B. Younkin and Ella Cain.

Given under my hand this 22nd day of May, A. D 1906.

H. W. Hargett,

Minister of the Gospel.

Clerk's certificate.

State of Iowa Wapello County ss

I, Fred B. Tucker, Clerk of the District Court within and for the county and state aforesaid do hereby certify that in Marriage record No. 18 page 347 appears the record of the above marriage.

Witness my hand and official seal this 28th day of February 1925.

Fred B. Tucker

ORIGINAL

STANDARD CERTIFICATE OF DEATH

DEPARTMENT OF VITAL STATISTICS
STATE OF IOWA

RECEIVED MAY 7 1925 AUG. 1 MP. DIS.

1 PLACE OF DEATH
County Wapello State Iowa Registered No. 123
Township Center or Village or
City Ottumwa No. St. Joseph Hospital St. Ward
(If death occurred in a hospital or institution, give its name instead of street and number)

2 FULL NAME Frank B. Younkin
(a) Residence. No. 756 N. Green St. Ward (If nonresident give city or town and State)
(Usual place of abode)
Length of residence in city or town where death occurred yrs. mos. ds. How long in U. S., if of foreign birth? yrs. mos. ds.

PERSONAL AND STATISTICAL PARTICULARS

3 SEX	4 COLOR OR RACE	5 Single, Married, Widowed or Divorced (write the word)
Male	White	Married

5a If married, widowed, or divorced
HUSBAND of
(or) WIFE of

6 DATE OF BIRTH (month, day, and year) May 9, 1884

7 AGE Years	Months	Days	If less than 1 day, ... hrs. or ... min.
38	10	16	

8 OCCUPATION OF DECEASED
(a) Trade, profession, or particular kind of work Prop. Cigar Store
(b) General nature of Industry, business, or establishment in which employed (or employer)
(c) Name of employer

9 BIRTHPLACE (city or town) (State or country) Chariton, Ia.

PARENTS
10 NAME OF FATHER Chas. H. Younken
11 BIRTHPLACE OF FATHER (city or town) (State or country) Ohio
12 MAIDEN NAME OF MOTHER Nancy A. Newcomber
13 BIRTHPLACE OF MOTHER (city or town) (State or Country) Penn.

14 Informant Lloyd Younkin
(Address) Ottumwa, Iowa

15

MEDICAL CERTIFICATE OF DEATH

16 DATE OF DEATH (month, day, and year) Mar. 24, 1923

17 I HEREBY CERTIFY, That I attended deceased from 3-21, 1923, to 3 - 24, 1923,
that I last saw him alive on 3 - 24, 1923,
and that death occurred, on the date stated above, at ... m.
THE CAUSE OF DEATH* was as follows:
Pneumonia, Acute insuflation
(duration) yrs. mos. ds.
CONTRIBUTORY (Secondary) Appendectomy
(duration) yrs. mos. ds.

18 Where was disease contracted if not at place of death?
Did an operation precede death? yes Date of
Was there an autopsy? no
What test confirmed diagnosis? Physicial findings
(Signed) W. C. Newell M. D.
, 19 (Address)

*State the disease causing death, or in deaths from violent causes, state (1) means and nature of injury, and (2) whether accidental, suicidal, or homicidal. (See reverse side for additional space.)

19 PLACE OF BURIAL, CREMATION OR REMOVAL	DATE OF BURIAL
Ottumwa Cem.	3/27 1923
20 UNDERTAKER	ADDRESS

MARGIN RESERVED FOR BINDING

N. B.—WRITE PLAINLY, WITH UNFADING INK—THIS IS A PERMANENT RECORD. Every item of information should be carefully supplied. AGE should be stated EXACTLY. PHYSICIANS should state CAUSE OF DEATH in plain terms, so that it may be properly classified. Exact statement of OCCUPATION is very important. See instructions on back of certificate.

Annals of Iowa Vol 14 - 3rd Series 1923-1925

William Fletcher Brown was born at Indian Camp, Guernsey County, Ohio, August 5, 1850, and died at Artesian, South Dakota, October 6, 1912. Interment was at Indianola, Iowa. His parents were John and Elizabeth Ann Brown, who emigrated with their family to Jasper County, Iowa, in 1864. William Fletcher attended common school, Central University, Pella, for a time, and was graduated from Simpson College, Indianola, in 1877. During his junior year in college he was licensed to preach by the Methodist Episcopal church. He was graduated from Drew Theological Seminary, Madison, New Jersey, in 1879 with the degree of B. D. In 1904 Cornell College, Mount Vernon, conferred on him the degree of D. D. He served the following pastorates: Carlisle Circuit, 1879-80; Dunlap, 1881-83; Macedonia and Carson, 1883-85; and Adel, 1886. He was vice-president of Simpson College in 1887-91, and president in 1892-97. He was pastor at Nevada in 1898-99, and from 1900 to 1912 was secretary of the Des Moines Conference Preachers' Aid Society. In 1908 he was a delegate to the General Conference of the Methodist Episcopal church which met in Baltimore. As pastor in the many places where he ministered, and as secretary of the Preachers' Aid Society he rendered able and devoted service, but his work as vice-president and president of Simpson College was of conspicuous merit.

Frank B. Younkin was born at Chariton, Iowa, May 9, 1884, and died at Ottumwa, Iowa, March 24, 1923. His parents were C. H. and Nancy Ann Younkin. The family removed to Ottumwa in 1890 where Frank and his brother Lloyd operated a news stand and cigar store for twenty-four years. Frank enlisted in the Iowa National Guard in 1933. He served with the Third Iowa Infantry on the Mexican border in 1916 and went to France with Company G, One Hundred and Sixty-eighth Infantry, in 1917 as a first lieutenant. He was wounded in the fighting near Chateau Thierry by a high explosive July 26, 1918, and was promoted to captain September 1, 1918. He also saw service in the Champaign area, the St. Mihiel district, the Argonne forest, and was with the army of occupation in Germany, being over seas eighteen months. He was a lieutenant-colonel on Governor Kendall's staff at the time of his death.

Abner H. Edgarus was born at Lanoille, Illinois, September 14, 1840, and died at Audubon, Iowa, March 1, 1923. He enlisted in Company G, One Hundred and Thirty-ninth Illinois Infantry, May 17, 1864, and was honorably discharged, October 28, 1864. Farming and rearing live stock was his vocation. He removed to Douglas Township, Audubon County, Iowa, in 1884. In 1893 he was elected representative and served in the Twenty-sixth and Twenty-sixth Extra general assemblies. He served as justice of the peace from 1900 to 1920. Shortly before his death he gave six acres of ground to the people of Douglas Township for use as a public park.

14 PAGES

ASSOCIATED PRESS FULL LEASED WIRE NEWS SERVICE — PROMPT MARKET REPORTS — NORTHERN MISSOURI AND IOWA STATE NEWS

Ottumwa Da

SEVENTY-FIFTH YEAR March 26, 1923 OTTUMWA, IOWA, MONDA

BERNHARDT, TRAGED

JOHN W. LEWIS FOUND DEAD IN HIS LAW OFFICE

Self Inflicted Bullet Wound In Brain Takes Prominent Man

WORRIED ABOUT STATE OF HEALTH

John W. Lewis, well-known citizen and prominent attorney of Ottumwa, was found dead in a chair at his office, Suite 5, Leighton building, about 2 o'clock Sunday afternoon.

On Mr. Lewis' lap lay a revolver. The lodging of a bullet in his brain had caused the self inflicted death. The discovery of the body was made by Mrs. Lewis. Her husband was sitting in his chair in a natural position.

A note left to E. G. Moon told of Mr. Lewis' disinclination to be a physical burden on his family. Friends and business associates said today that he suffered a severe attack of influenza last spring, was confined to his bed for five weeks and that heart complications developed. His financial affairs were in good condition and worry over his physical condition is given as the cause for his act.

BOUGHT PAPER AT 11:45

Mr. Lewis left his home at 320 North Marion street for his office about 9 o'clock Sunday morning. He was seen purchasing a newspaper about 11:45 o'clock. The paper lay unopened on a table in the office.

By his general participation in the courts here and his frequent appearance as a public speaker on programs of community wide interest Mr. Lewis was exceptionally well known. He was very active in Red Cross work during the war. Mr. Lewis was a member of the firm of Work, Lewis Work.

He was 61 years old and is survived by his wife, Mrs. Blanche B. Lewis and sisters, Mrs. Amanda Barger of Cleveland, Ohio and Mrs. Mary Jones of Dakota; brothers, Eden Lewis, Perdy, Mo. and Seaman Lewis of Humeston. Mr. Lewis' first wife, Mrs. Mary Deyo Lewis, died March 27, 1908.

The funeral will be held at the

Frank Younkin, Local War Hero Dies; Funeral Rites At 2 p.m. Tuesday

Frank B. Younkin, 756 North Green street, local news agency and cigar store proprietor and former captain of Company G, 168th Infantry, 42d

FRANK B. YOUNKIN.

Rainbow division, died at 4:50 o'clock Saturday afternoon of post-operative pneumonia and heart complications. An intestinal operation was performed at St. Joseph hospital Wednesday night.

Mr. Younkin was not in the best of health during a month prior to the death, relatives said today. His death came as a distinct shock to his many friends and comrades, both in the city of Ottumwa and throughout Iowa.

Frank B. Younkin was born May 9, 1884, in Chariton, and with other members of his father's family came to Ottumwa in 1899. Frank and his brother Lloyd operated a news agency and cigar store in the Ballingall block for twenty-four years.

Mrs. Younkin, son Charles, daughter Martha, three brothers—Marcus of McKenzie, Tenn., and Lloyd and Claude H. of Ottumwa—survive him. The father, C. H. Younkin, died here on December 30, 1922. The mother, Mrs. Nancy Ann Younkin, died February 7, 1923.

The body will lie in state in the O. B. Nelson post American Legion home on North Green street from 9 a. m. to 1 p. m. Tuesday. The funeral will be held in the First Methodist church at 2 o'clock. Dr. Leonard A. Swisher will read the service. The Masonic lodge will have charge of the burial rites in Ottumwa cemetery and the American Legion will furnish a firing squad. The pallbearers will be William M. Osler, William H. Scott, Dr. L. A. Hammer, W. C. Wyman, Harry Blizzard and H. G. Barnhard, all members of O. B. Nelson post.

The honorary pall bearers will be Col. Glenn C. Haynes, auditor of state, and Adjutant General Lasher of Des Moines, Col. Claude M. Stanley of Corning, former Lieut. Maurice De Boer of Lawrence, Long Island, N. Y.; C. G. Merrill, president of the Rotary club, and E. H. Emery, president of the Chamber of Commerce.

The body will be taken to the cemetery on a caisson. The American flag brought from France on the coffin of Oscar B. Nelson will be draped over the bier of Captain Younkin. The 113th cavalry band will act as escort. The members of the local cavalry troop will be out in uniform.

The city of Ottumwa will pause for an hour Tuesday to pay respect and honor to the memory of a man who gave the best of himself to service for his country both in war and in peace. Captain Younkin conducted himself gallantly on the field of battle. He was loved by his men and

(Continued on Page 2, Col. 3)

THREE WEEK MAY SEE I OF ASSEM

Resolutions in Bot Houses Provide fo journment Apri

MEMBERS ABSEN BIG BILL

By Associated Press S Correspondent

Des Moines, March 25.— session of the fortieth Iowa assembly probably will adjou 17, three weeks from tomo olutions proposing that a date were introduced in the senate today, but no action in either house. If these are adopted the session about usual time, despite volume of proposed legislat mains unconsidered on cal in committees.

WORK HELD U

With many absent from this morning, action was p all important bills to whi legislative controversy.

The senate passed seve defeated one. Among the passed was the Fulton bil state banks to accummulk cent surplus before an greater than 5 per cent c cleared; the Baird bill to attendance at school of de children; the Gilchrist bi first grade teachers certif based upon examination c jects; the Caldwell bill r $50,000 biennial appropriat aid to mining camp scho Holdoegel bill appropriat for state aid to the Iowa ciation, the Iowa Beef Ca ers' association and the Io Small Grain Growers ass

$1.50 FOR LICE

The house today cutti promise reached by a com mitting on the price to be marriage licenses. The p of a license is $1. The to double this charge, an refused to accept the cha ference committee recom ing it at $1.50 and both senate have now approve

DUCK HUNTER FATALLY HURT

MUSCATINE MAN VICTIM OF ACCIDENTAL DISCHARGE OF SHOTGUN

REDS TO SLAY 2 CHURCHMEN

SIXTEEN PRIESTS AMONG THE CATHOLIC CLERGY CONVICTED BY SOVIET

...displayed the fire of tem-
... were characteristic of her
...career.

...the age of 14, Bernhardt was sent
...conservatory. Her first appear-
...e was at the Comedie Francaise, in
..., 1862. She took a minor part
...many marked success.

...two years later she emerged from
...rious obscurity with her first defi-
...success as Cordelia in a French
...slation of "King Lear," at the
...on.

...hen came the Franco-Prussian war,
...nhardt increased her popularity by
...oming a war nurse. In 1871 she
...made a life member of the Com-
...Francaise. She clashed repeated-
...with M. Perrin, the manager, over
...es she should take, and once in
...t pique, fled from the theater
...ecided to give up the stage. She
...ged into sculpture. Her first piece,
...ter the Storm"—finished some
...rs later—won a place in the salon.
...returned to M. Perrin only to
...k with him again, incurring a for-
...of 4,000 pounds, which she paid.

CAPTURES ALL EUROPE

...he invaded England, receiving a
...endous ovation, then toured Den-
...k and Russia. Next she came to
...erica, where her success was in-
...taneous. She toured the United
...tes and Canada eight times in some
...ty-five years, and appeared several
...es in the larger cities of South
...erica.

...he great actress was a grandmother
...en she last appeared in America.
...had suffered amputation of her
...ht leg. Upon her arrival in New
...k in October, 1916, it was evident to
...group of friends and admirers who
...ed to welcome her, that she
...with extreme difficulty.

...ile playing in New England she
...tracted a severe cold, which
...mpted her to take a trip south for
...health. A few weeks later she un-
...went an operation for infection of
...kidney, and although more than 70
...rs old, she enjoyed complete recov-
...and remained in America for sev-
...l months.

PLAYS FOR SOLDIERS

...During the World war Bernhardt
...de several trips to the French front
...f gave a number of performances
...the soldiers. This, she declared,
...s the "incomparable event" of her
...

...The memoirs of Bernhardt sedulous-
...avoid any mention of her marital
...perience, and only in the middle of
...e bulky volume does she mention
...sually, the existence of a son. One
...her critics declared that "she nev-
...seemed to find the man who could
...ster her."

...ih 1882 the actress was married to
...cques Damala, a handsome Greek,
...o had made a name in the theatri-
...world through his work in "The
...emmaster." He later took a minor
...rt in one of her plays, but after a
...ar on tour they separated. Later she
...k him back to her home and nursed
...m through a fatal siege of consump-
...n.

INVESTED IN THEATERS

...e, Bernhardt's son, Maurice,
...d no inclination to follow the
...ession of his mother.

Many stories have been told of the
...bulous sums accruing to the famous
...tress, especially in America, but
...thenticated figures show that the
...oss receipts of each tour were in
...e neighborhood of $600,000, of which
...e usually received 50 per cent. A
...rge part of her earnings was rein-
...sted in theatrical enterprises, and at
...

—faded rose leaves and letters yellow with age.

BUYS BURIAL ISLE.

She once expressed a wish that this coffin be her final resting place, and in 1922 the idea was elaborated upon when she bought for $100 from the French government a little granite island in the Bay of Biscay, not far from her summer home at Belle Isle, where she planned to build a magnificent tomb crowned with a marble statue of herself.

Death had a weird fascination for Bernhardt, and for years she contemplated it with what appeared to be an uncanny humor. The wish she most often expressed was that she might die in the midst of her triumphs. "I shall play until death," she said, "and the death I hope for is the death Sir Henry Irving died." Her English contemporary died on tour, being stricken with apoplexy after a performance in 1905.

Toward the end of 1922 it was thought this desire might shorten her life considerably, for while she was dangerously ill in her Paris home she pitted her iron will against the physicians and prepared to resume her part in a new play. She felt the end was near, her sick-room attendants said, and wanted to be acting a leading role when death rang down the curtain.

FRANK YOUNKIN TO BE BURIED TUESDAY

(Continued from Page 1)

comrades. Frank B. Younkin the civilian was a citizen who always had the best interests of the community at heart. He was a true American.

Retail stores will close from 2 to 3 o'clock.

Mayor Charles Chilton has issued the following proclamation:

"Our hearts have been saddened by the death of Captain Frank B. Younkin, captain of Company G during the world war. His loyal and devoted services and interest of his country are worthy of recognition.

"I therefore will request that all places of business and offices in the city of Ottumwa be closed between the hours of 2 o'clock and 3 o'clock p. m. on March 27, 1923, out of respect to his memory, this being the hour set for funeral.

"Dated at Ottumwa, Iowa, this 26th day of March, 1923.

"Charles Chilton, Mayor."

ON GOVERNOR'S STAFF

Mr. Younkin was a lieutenant-colonel on Governor Kendall's staff, a former director of the Ottumwa Chamber of Commerce, a member of the local Rotary club, a member of Ottumwa lodge No. 16, A. F. and A. M., commander of O. B. Nelson Post, American Legion during 1920, a trustee of Walter B. Behaefer post, Veterans of Foreign Wars and a member of the Rainbow division organization in Ottumwa. He was a member of the First Methodist church.

The members of the board of directors of the Chamber of Commerce will attend the funeral services in a body following the noon meeting. E. H. Emery, president of the Chamber of Commerce, has authorized the closing of the Chamber of Commerce offices during the funeral hour. All members of O. B. Nelson post, American Legion, and all members of Walter B. Behaefer post, Veterans of Foreign Wars are asked to meet at the Legion building shortly before 2 o'clock. They are urged to wear uniforms if possible, but to attend any way.

All flags in the city of Ottumwa will ... half mast between the

U. S. EMBASSY UNDER GUARD

LABOR EXTREMISTS IN PARIS PROTEST HOLDING OF TWO CONVICTED SLAYERS

By Associated Press Staff Correspondent

Paris, March 26.—Labor unionists of extreme tendencies in France have resumed their agitation in favor of Nicola Sacco and Bartolmeo Vanzetti, convicted of murder at South Braintree, Mass., and are organizing meetings, the advance posters of which bear the caption:

"Liberty or death."

These posters declare "that the infamous Judge Thayer (Judge Webster Thayer of the Massachusetts superior court) persists in postponing the retrial of Sacco and Vanzetti in spite of the fact that one after another the prosecuting witnesses have retracted."

The suppression of the activities of the workers and anarchists throughout the world is generally denounced at these meetings, particular stress being placed on the cases of Sacco and Vanzetti, and the sentence to hanging of 172 peasants in India. The French action in the Ruhr is also repudiated by the labor extremists.

The police as a rule attach no more significance to these meetings than to the usual run of extremist gatherings but a discreet guard is still maintained over Ambassador Herrick's residence and the American embassy.

Ambassador Herrick is probably unaware of the extent of this protection as the detectives take good care to keep out of his sight but it would be difficult for a person bent on violence, to approach him either at the embassy or at his home.

RED WITNESS MAY BE BARRED

MICHIGAN PROSECUTOR LAYS PLAN TO BLOW UP FOSTER'S DEFENSE.

By Associated Press Staff Correspondent

St. Joseph, Mich., March 26.—The state today moved to bar further testimony by Charles E. Ruthenberg of Cleveland in the trial of William Z. Foster, charged with criminal syndicalism, and also asked Judge White to strike out the testimony given by Ruthenberg last week.

Prosecuting Attorney Gore cited Michigan authorities to support his contention that a co-defendant jointly indicted is not a competent witness.

Precautionary measures to prevent other attempts to tamper with the jury were made today. Officials said attempts to tamper with the jury were frustrated last week.

Ruthenberg was still on the stand for the defense Friday when court adjourned.

BUT FORD WILL RUN IF PRESSED, PERRY

Jacksonville, Fla., March 26.—The American people will have to draft mighty hard to get Henry Ford to run for president, was the statement obtained from Mr. Ford by John H.

TWICE NAMED FOR NOOSE, H... GOES TO TRI...

Waco, Tex., March 26.—Roy ...ell, Negro, already twice senten... pay the death penalty for the s... slaying of W. E. Holt and Holt's ...panion on an automobile ride ...Ethel Denecamp, on January 1... went to trial today on a third n... indictment. The defendant was ...ly guarded by rangers when ...tered the courtroom this morn... face an indictment charging hi... shooting to death Grady Skipwo... years old, in Cameron park, November 20 last.

SUCCESS CLAIMED FOR U. S. GLIDE T...

Washington, D. C., March 2... periments with motorless a... have been started by the arm... service at the McCook field, Oh... the first official glider to be con... ed by the government.

Reports of tests already ma... nounced today by the war depar... said results so far obtained give... ise of rapid strides in the art... a wind from five to fifteen mi... hour the G-L-2 glider rose in ... after a run off of fifteen feet an... at an altitude of twelve feet ... distance of 300 feet.

In F...

We A...

Ne...

East St. Louis, Ill., March 24.—John Jackson, who has asserted he was 115 years old last Christmas, died yesterday at a local hospital from poisoning in the left arm and old age. The poisoning resulted from being crushed by a locomotive March 5, it was said. Jackson operated a small truck farm. He was formerly a slave in Missouri and fought with the union forces in the civil war.

IOWANS NAMED ON HIGHWAY BOARD

Chillicothe, Mo., March 24—The Lakes to Gulf Highway association elected Francis J. Meek of Chillicothe president at its annual meeting here today. Other officers elected included George W. Darling, Marshalltown, as vice president; and L. E. Reed of Charles City, Ia., a member of the executive board.

JAILER'S SONS GIVEN TERMS

DES MOINES MEN SENTENCED FOR BOOZE THEFTS AT JAIL.

Des Moines, March 24.—Everett and Clyde McMurray, convicted of the theft of several thousand dollars' worth of confiscated liquor from the Polk county jail February 27, were sentenced to from one to ten years at the Anamosa prison today by Judge Bonner. Judge Bonner denied them a bench parole.

The McMurray brothers are sons of William McMurray, who was county jailer at the time the alleged theft occurred.

er will stop outside the polls and look up his number in the registration book which will be hanging there. This will facilitate matters greatly in the polls as the clerks will not have to run through the entire list of names beginning with the same letter to find the person presenting himself to secure a ballot for voting. The polls Monday will be open from 7 a. m. to 7 p. m. at just the same places as the registration places for today and this evening.

The registration figures of midafternoon were:

First precinct, first ward	60
Second precinct, first ward	422
First precinct, second ward	60
Second precinct, second ward	50
First precinct, third ward	33
Second precinct, third ward	61
First precinct, fourth ward	40
Second precinct, fourth ward	19
First precinct, fifth ward	30
Second precinct, fifth ward	40
First precinct, sixth ward	47
Second precinct, sixth ward	17
First precinct, seventh ward	32
Second precinct, seventh ward	54
Total	965

216 ABSENT VOTERS.

The city clerk announces that 216 persons have taken advantage of the absent voters' privilege. She says that this is the greatest number who have ever voted absent voters' ballots in the history of city election in Ottumwa.

Mar. 24, 1923

FRANK YOUNKIN IN SERIOUS CONDITION

Frank B. Younkin, local news agency proprietor and well known throughout the state as commander of company of the 168th, infantry during the World war, is in a precarious condition at St. Joseph hospital. Mr. Younkin was operated upon Thursday,

can Indians and that they got their religion from the same branch of natives that used the sun worship of Mexico Professor Horner said was indicated.

TOWN DECKED OUT TO GREET THE HARDINGS

St. Augustine, Fla., March 24.—Dressed in her most gala attire, this ancient Spanish city today was prepared to welcome two of her old winter residents, President and Mrs. Harding.

The president's arrival here today was to mark the nineteenth consecutive year in which Mr. and Mrs. Harding have visited St. Augustine. Years ago, before Mr. Harding had attained the rank of state official or senator, he began coming here for a few weeks each winter or spring, as the editor of the Marion (O.) Star. In those early days the coming of the Hardings was of little moment and occasionally their annual sojourn was omitted from newspaper mention or casually mentioned along with other visitors at the hotels. But now all of this is changed and a royal reception is planned.

OLD RIVER CAPTAIN ENDS LIFE IN STREAM

Dubuque, March 24—Captain Robert H. Trombly, 63 years old, one of the earliest Mississippi river pilots and captains, walked to his death in the Mississippi river late yesterday afternoon. His body was recovered by railroad workers after it had become jammed in an ice gorge. Captain Trombly was at a local hospital receiving treatment for nervous prostration and managed to get away unseen. He was in charge of one of the last log rafts brought down the river to the old Standard Lumber company here.

Per Book 15 of Wapello Co Marriages (extracts of)

YOUNKIN, Alva L. to McINTOSH, Lizzie B, 15 Nov 1901
Alva listed as 27, Lizzie as 19.

Extract from Wapello Co Marriage Bk 18:

YOUNKIN, Frank B, age 23 to CAIN, Ella, age 25
married 22 May 1906 in Ottumwa
His parents: Charles Younkin & Nancy NEWCOMER.

Ella's parents: Michael Cain & Julia Foley.

Per 1925 Iowa State Census: (Book 184)

Residing at 308½ West 2nd St, Ottumwa, IA (renting):

YOUNKIN, C. H. head of hsehold age 63; in State 63 yrs; in County 62 yrs; born in Ohio; father: Charles Younkin, born in Ohio. Mother: Matilda McKINNIS place of birth & marriage unknown.

YOUNKIN, Laura, wife, age 64;;In state 64 yrs, In Co. 63 yrs. born in Iowa; Father: Murphy, J. born VA.
Mother: Unknown.

Family Group Record — MRIN 862

Tue, Aug 4, 1992

Husband: Marcus W. YOUNKIN -251

Born: OCT 1874 Place:
Chr.: Place:
Marr: Place:
Died: Place: Paris, ?, Tennessee
Bur.: Place:

Father: Charles Henry YOUNKIN -2411 Mother: Nancy Ann NEWCOMER -2416
Other Wives:

Wife: Azalea -3797

Born: Place:
Chr.: Place:
Died: Place:
Bur.: Place:

Father: Mother:
Other Husbands:

Sex Children List each child (living or dead)
M/F in order of birth

1. Name: Margaret YOUNKIN -2412 Spouse:
F Born: Place:
Chr.: Place:
Marr: Place:
Died: Place: Paris, ?, Tennessee

2. Name: Spouse:
Born: Place:
Chr.: Place:
Marr: Place:
Died: Place:

3. Name: Spouse:
Born: Place:
Chr.: Place:
Marr: Place:
Died: Place:

4. Name: Spouse:
Born: Place:
Chr.: Place:
Marr: Place:
Died: Place:

5. Name: Spouse:
Born: Place:
Chr.: Place:
Marr: Place:
Died: Place:

Name and Address of Submitter:
YOUNKIN FAMILY NEWS BULLETIN
DONNA YOUNKIN LOGAN
12109-A OLD FREDERICK RD.
THURMONT, MARYLAND 21788
Phone: 301-898-3179

Relationship of Submitter to Husband _____ Wife _____

Marcus Younkin

TENNESSEE FOLKS ON ANNUAL TOUR

Recently word has been received from Marcus W. Younkin, of Paris, Tenn., who then was stopping over at Gettysburg, Pa., for a few days, on his way to New England states with his wife and daughter Margaret.

Mr. and Mrs. Marcus W. Younkin and daughter, Margaret, of Paris, Tenn., who have been on a tour of the New England states, stopped off for the Reunion at Kingwood, Pa., Aug. 21, 1938, on their way back home.

12/20/38

TENNESSEE FOLKS VISIT IN PENNSYLVANIA

Mr. and Mrs. Marcus W. Younkin and daughter, of Parris Tenn, made a short visit to Masontown and California, Pa., friends a short time ago.

30 June 1941

CATHERINE BARLOW

Family Group Record — MRIN 85

Tue, Aug 4, 1992

Husband: Samuel YOUNKIN -227

Born:	2 NOV 1798	Place:	Harpers Ferry, , Virginia
Chr.:		Place:	
Marr:	3 OCT 1822	Place:	, Perry, Ohio, Bk 1 Pg 34
Died:	8 MAR 1890	Place:	Riverside, Washington, Iowa
Bur.:		Place:	Riverside Cemc., Riverside, Washington, Iowa

Father: Rudolph YOUNKIN -84 Mother: Elizabeth HOCKMAN -112

Other Wives:

Wife: Catherine GODLOVE -228

Born:	3 MAR 1803	Place:	, , Virginia
Chr.:		Place:	
Died:	15 JUL 1896	Place:	Riverside, Washington, Iowa
Bur.:		Place:	Riverside Cemc., Riverside, Washington, Iowa

Father: Mother:

Other Husbands:

Sex M/F	Children		List each child (living or dead) in order of birth		Spouse
1. M	Name:	Joseph YOUNKIN -253			Eliza Jane IDEN -273
	Born:	5 JUL 1823	Place:	, , Ohio	
	Chr.:		Place:		
	Marr:	14 NOV 1849	Place:	, Washington, Iowa, ?	
	Died:	17 FEB 1891	Place:	Riverside, Washington, Iowa	
2. F	Name:	Mary A. YOUNKIN -254			Frederick 'Fred' TENER -296
	Born:	2 NOV 1825	Place:	Zanesville, Muskingum, Ohio	
	Chr.:		Place:		
	Marr:		Place:		
	Died:	AFT 1940	Place:		
3. M	Name:	Henry A. YOUNKIN -255			Mary Ann IDEN -297
	Born:	2 NOV 1827	Place:	, , Ohio	
	Chr.:		Place:		
	Marr:		Place:		
	Died:	16 SEP 1920	Place:	Riverside, Washington, Iowa	
4. M	Name:	Abner YOUNKIN -256			Martha Jane YOUNG -301
	Born:	2 NOV 1829	Place:	, , Ohio	
	Chr.:		Place:		
	Marr:	1 FEB 1855	Place:	, Perry, Ohio, Bk 2-3 pg. 337	
	Died:	21 MAY 1896	Place:		
5. F	Name:	Elizabeth YOUNKIN -257			Thomas H. IDEN -305
	Born:	22 JUN 1830	Place:	, , Ohio	
	Chr.:		Place:		
	Marr:		Place:		
	Died:	14 NOV 1862	Place:		

Name and Address of Submitter:
YOUNKIN FAMILY NEWS BULLETIN
DONNA YOUNKIN LOGAN
12109-A OLD FREDERICK RD.
THURMONT, MARYLAND 21788
Phone: 301-898-3179

Relationship of Submitter to Husband _____ Wife _____

Family Group Record — MRIN 85

Tue, Aug 4, 1992

Husband: Samuel YOUNKIN -227			Year of Birth: 1798
Wife: Catherine GODLOVE -228			Year of Birth: 1803
Sex Children (continued)			
6. Name: Nancy YOUNKIN -259			Spouse:
F Born: 15 JUN 1832	Place: , , Ohio		
Chr.:	Place:		
Marr:	Place:		
Died: 1920	Place:		
7. Name: William R. YOUNKIN -261			Spouse: Mary Adeline BRAY -308
M Born: 23 NOV 1834	Place: , , Ohio		
Chr.:	Place:		
Marr:	Place:		
Died: 12 JAN 1876	Place: Riverside, Washington, Iowa		
8. Name: Margaret YOUNKIN -260			Spouse: TANSEY Mr. -307
F Born: 27 NOV 1837	Place: , , Ohio		
Chr.:	Place:		
Marr:	Place:		
Died: 1 FEB 1863	Place:		
9. Name: John Franklin YOUNKIN -229			Spouse:
M Born: 29 NOV ~~1839~~ 1840	Place: , Perry, Ohio		
Chr.:	Place:		
Marr:	Place:		
Died: 14 AUG 1937	Place: Iowa City, Johnson, Iowa		
10. Name: Samuel YOUNKIN -258			Spouse:
M Born: 1 MAY 1842 1841	Place: , , Ohio		
Chr.:	Place:		
Marr:	Place:		
Died: ABT 1850 1851	Place: age '10', Riverside, Iowa Buried here.		
11. Name: George W. YOUNKIN Dr. / Rev. -262			Spouse: Sarah Alice ANDERSON -1469
M Born: 5 SEP 1846	Place: , , Iowa		
Chr.:	Place:		
Marr: 6 DEC 1876	Place: , Washington, Iowa		
Died: AFT 1938	Place: Mason City, , Iowa		

!Marriage: Surname Search by: Hunting for Bears Gen. Soc. P.O. Box 204, North Salt Lake, Utah 84054 Ph. 801-298-6339

See Pension Files
YFNB Vol 1 #2: In 1844 Moved to Riverside Twp.,Washington Co., Iowa (Iowa Twp. also)
b. 2 Nov 1797 d. 15 Jul 1895
Tombstone: 1798-1890

From Washington County, Iowa Tax lists 1894, Iowa Twp. at State Historical Soc. of Iowa Library, Iowa City, Iowa, call #F627:
Samuel (est.) Younkin, 302 acres; value $3,536; value personal property $537.; amount of tax $65.98.

Perry Co Ohio Marriages Index

YEAR	SURNAME MALE	GIVEN NAME ABCDEFGH	GIVEN NAME IJKLMNO	GIVEN NAME PQRSTUVWXYZ	FEMALE	RECORDED Book	RECORDED Page
1821	Yarger		John		Margaret Auker	1	31
1822	Younkin			Samuel	Cathrine Godlove	1	34
1822	Zain			Peter	Polly Hazleton	1	35
1824	Young		John		Elizabeth Bishop	1	48
1825	Zartman			Samuel	Margaret Krumrine	1	54
1826	Yerger	George			Julia Hiles	1	61
1826	Zartman		Lewis		Mary Lashley	1	76
1827	Younger	Alexander			Elizabeth Sniff	1	79
1827	Zigler	George			Catharine Strohl	1	87
1828	Yost			Peter	Elizabeth Taylor	1	99
1831	Zimmerman		Jacob		Magdelene Kochersperger	1	130
1832	Zartman	Abia			Ann Moor	1	134
1832	Zartman		Isaac		Sarah Helsor	1	135
1833	Zartman		Jacob		Elizabeth Richley	1	138
1833	Zartman		Israel		Elizabeth Redenhour	1	144
1834	Yost		Isaac		Elizabeth Therson	1	153
1834	Yost		John		Nancy Wright	1	169
1834	Zartman		Israel		Polly Ridehour	1	171
1835	Yates		John		Racheal King	1	174
1835	Yost			William	Slenor Skinner	1	178
1835	Zartman		Isaac		Becky King	1	178
1835	Zartman			Samuel	Sophia Fisher	1	178
1835	Young			Thomas	Elizabeth Reynolds	1	187
1836	Zartman		Isah		Clenesy More	1	199
1836	Zartman		Michael		Elizabeth Houtz	1	200
1837	Zeigler		Nicholas		Elizabeth Bugh	1	224
1837	Zortman		John		Margaret Ridenour	1	239
1838	Yost			William	Amy Skinner	1	246
1838	Zartman			Peter	Sarah Binkley	1	256
1839	Yates	Gabrael			Elizabeth McBride	1	282
1839	Zartman		Joshua		Lidia Kingler	1	291
1839	Zartman	Henry			Elizabeth Meckling	1	303
1839	Young		John		Mariah Rosson	1	306
1839	Yost	Abraham			Rebecca Trovinger	1	307
1840	Zeeve		John		Mary Ann Bagley	1	314
1840	Youtze		Jacob		Elizabeth Hardisty	1	316
1841	Yost		Isaac		Susanna Goodin	2-3	25
1841	Zarly		John H.		Effa Coddington	2-3	28
1841	Zollinger		Jocob		Margaret Linville	2-3	42
1842	Zartman	Henry			Mary Swinehart	2-3	43
1842	Zartman			Solomen	Nelly Shroyer	2-3	55

Riverside Reunion

REUNION AT RIVERSIDE

The Iowa state branch of the Younkin family group will hold their Reunion at Riverside, Iowa, Sunday, August 7, 1938. Younkin members from other states are requested to attend. Mrs. Margaret Cress, of Cedar Rapids, Iowa, is president, and Mrs. John Tener, of Riverside, Iowa, is secretary of the Iowa branch.

8/5/1938 - YFNB

117 Members Attend Reunion at Riverside, Iowa, Aug. 7, 1938

258
3480

Riverside, Ia.,
Aug. 9, 1938.

Mr. Chas. Younkin,
Dear friend:

We were very sorry that the Mrs. Mamie Prather didn't get to our reunion. We were expecting her. The papers were delivered to different members of the family and some of them seem to want it but will let you know. We had 117 members with us and a very nice time. We wish some of this crowd could attend your reunion the 21st, but think it will be impossible. I am sending the heads of families as you desired.

By MRS. J. W. TENER.

12/20/38

Riverside Iowa Cemetery (notes taken 19 Sep 1989 by Robert Libby of Iowa City, Ia. - researcher)

YOUNKIN
Louisa A. Alfred H. Lucy G.
1856-1937 1857-1957 1860-1889

****

Rebecca Younkin
wife of Abner
12 Aug 1844
8 Oct 1923

****

YOUNKIN
Samuel 1798-1890
Catherine, his wife
1803-1896
Nancy 1833-1920
John F. 1840-1937

****

Joseph Younkin
died 17 Feb 1891
67 yrs 7 mo 12 dys
Eliza J. 1825-1908

****

(actually names were side by side)
Henry A. Younkin
Mary AnnYounkin
Henry: b. 2 Nov 1827
d. 16 Sep 1920
92 yrs 10 mo 14 dys
Mary Ann
b. 1 Jan 1831
d. 12 Jun 1912
81 yrs 5 mo 12dys

****

YOUNKIN
Mary R.
22 July 1884
8 July 1975

****

(one large stone)
HARDY YOUNKIN
(two small stones in front)
Emma C. 1862-1937
Dayharts 1870-1959

****

—Wilbur—
son of H. A. & M. A.
YOUNKIN
this is a very old stone slab, it had been reset in concrete and the dates were below the surface.
Probably ca. 1860-1890

****

Allan L. Younkin
1902-1961

****

Joseph Omar Younkin
1887-1975

****

Effie, wife of J. M. Younkin
died 22 Nov. 1899 - 26 yrs

****

YOUNKIN
Anna E. John H.
1882-1972 1859-1940

****

Everett L. Younkin
1901-1959

****

YOUNKIN
Viola I. Glenn A.
1922- 1913-1964

****

(one large stone)
YOUNKIN
John Godlove 1777-1864
his wife
Sarah A. 1813-1867

(on the backside)
Abner 1828-1896
his wife Martha J. 1835-1876
Uretta A. 1863-1864

****

Sarah Ann
wife of John Godlove
died 3 Dec 1867
54 yrs 7 mo 8 dys

John Godlove
died 4 Oct 1864

****

(names were all on one line)
Josiah Godlove & Margaret A.
Godlove
Josiah d. 17 Jun 1900
age 70 yrs 17 dys
Margaret d. 1 Mar 1910
age 77 yrs

****

Mary Loyd Cress Godlove
17 Jan 1871
5 Sep 1896

****

Ada Fay Godlove
10 Jan 1895
27 Jul 1895

****

G. W. Godlove
1873-1956

****

Laura V. Godlove Edw. W. Godlove
1866-1933 1867-1937

****

B. J. Godlove
1 Sep 1840
4 Jul 1915
Eliza, his wife
1 Jul 1839
15 Sep 1893

IDEN

Mrs. Iden Killed by Auto

News has been received here that Mrs. George Iden of Tucson, Ariz., was killed by auto October 31, while crossing street. No further details have been received to date regarding the above accident.

?

30 JUNE 1941

Source: Bonnie Knox (Wayne Co. librarian; Wooster, OH)

Perry County, Ohio Marriage Licenses
1818-1830

(continued from p. 118)

Wheatcraft, Edw.	Debby England	6 Feb. 1823,	by Jacob Meyers	M.G.
Wagenhals,Rev.John	Barbara Poorman	21 Nov. 1822,	by Andrew Henkel	M.G.
Westenbarger,Paul	Mary Chair	3 Apr. 1823,	by " "	M.G.
Wolf, Peter	Caty Kester(Keister)	13 May 1823,	by Adam Spohn	J.P.
Whitmore(Whitmer)Peter	Eliz. Dashum	19 June 1823,	by Andrew Henkel	M.G.
Ward, Jeremiah	Mariah Ceneen	3 July 1823,	" "	M.G.
Wolf, Andrew	Sarah Dilse(Dilts)	12 Feb. 1824,	by Jacob Meyers	M.G.
Wilson, Lewis	Magdalen Boyer	26 Feb. 1824,	by Andrew Henkel	M.G.
Walters, Andrew,Jr.	Sarah Risen	20 May 1824,	by Wm. Mechling	M.G.
Waggoner,Daniel	Sarah Stockbarger	13 May 1824,	by Alex. Morrison	J.P.
Wilkins, Samuel	Sarah Shackfood	19 Aug. 1824,	by Jacob Meyers	M.G.
Woodbury, Nathan	Susannah Jennings	29 Aug. 1824,	by James Skinner	M.G.
Westall,Guilderoy	Catherine Lidey	23 Dec. 1824,	by Chas. Waddel	M.G.
Wooly, Benjamin	Sarah Herron	3 Feb. 1823,	by Wm. Mechling	J.P.
Wilson, Joseph	Sarah Yost	24 Mar. 1825,	by Jacob Meyers	M.G.
Wolaver, John	Mary Caderman (Cotterman)	20 Feb. 1825,	by Andrew Henkel	M.G.
Woltz, Peter	Barbara McCollister	1 Sept.1825,	by John Duddleson	J.P.
Wiseman, Jacob	Dorothy Shunk	15 Dec. 1825,	by Thomas Kendall	J.P.
Wells, Daniel	Nancy Lennington	11 Apr. 1825,	by William Large	J.P.
West, Clinton	Elizabeth Keenan	12 Mar. 1826,	by Roswell Mills	J.P.
Weley, John J.	Margaret Cox	9 Feb. 1826,	by William Combs	J.P.
Wright, John	Mary Struble	28 Oct. 1832,	by John Vanatta	J.P.
Williams,Richard	Eliz. McDonald	24 Oct. 1832,	by Robert McClung	J.P.
Wirick, Henry	Mary A. Hunter	21 Dec. 1826,	by John Vanatta	J.P.
Wilson, James	Lydia McBride	28 Jan. 1827,	by James Quinn	M.G.
Whetstone, David	Ceselea Hall	7 Dec. 1826,	by Wm. Stewart	M.G.
" George	Katharine Aumack	9 Nov. 1826,	by " "	M.G.
Ward, William	Nancy Gordon	15 Feb. 1827,	by Jas. Patterson	J.P.
Winegardner,Absolom	Mary Stambaugh	16 Mar. 1826,	by David Long	M.G.
Wilson, Aaron	Hannah Bosserman	18 Jan. 1827,	by Wm. Mechling	J.P.
Walters, Joshua	Sarah Bateson	1 Mar. 1827,	by " "	J.P.
" Jacob	Phebe Bateson	22 Mar. 1827,	by " "	J.P.
Williams, Wm.	Mary Wright	23 Aug. 1827,	by Thomas Harper	M.G.
Whitmer, John	Sarah Overmier	24 May 1827,	by Charles Henkel	M.G.
Waggoner,Solomon	Eliz. Stockberger	16 Aug. 1827,	by " "	M.G.
Wilson, James	Magdeline Garlinger	6 Sept.1827,	by Robert McClung	J.P.
Wood, Michael	Frances Bowland	16 Sept.1827,	by George Overmier	J.P.
Whip, Samuel	Eleanor Cain	18 Dec. 1827,	by Thomas Kindall	J.P.
Wood, Joseph	Sarah Ann Walters	14 Feb. 1828,	by Wm. Mechling	J.P.
Wiseman, Philip	Prescilla Lewis	18 Nov. 1827,	by James Laws	J.P.
Ward, Stephen	Sarah McGaugh	29 Jan. 1828,	by John Vanatta	J.P.
Wise, William	Catherine Dusenberry	20 Mar. 1828,	by Henry M. Davis	J.P.
Williams, Wm.H.	Rebecca Strawn	17 Apr. 1828,	by E.Richman-Deacon	M.E.
Wilkins, John	Phebe Blumfield	30 Apr. 1828,	by Not signed	
Wymer, Christian	Catherine Miller	1 Nov. 1827,	by Charles Henkel	M.G.
Ward, James	Nancy Adams	14 Aug. 1828,	by Jas. Pewtherer	J.P.
Wolf, John	Rebecca Reed	31 July 1828,	by John Vanatta	J.P.
Wattimire, John	Gartruth Porter	4 Sept.1828,	by Amos Roberts	J.P.
Willet, Joseph	Mary Roberts	25 Dec. 1828,	by Geo. Gardner	M.G.
Wiseman, Henry	Salome, Daniel	25 Jan. 1829,	by David Long	M.G.
Whips, Loyd	Delila Wilson	23 Apr. 1829,	by Robert McClung	J.P.
Wilson, Elisha	Mary Ferguson	19 Apr. 1829,	by Thomas Kendall	M.G.
" John	Maria H. Moore	31 Dec. 1829,	by Thomas Moore	M.G.
Yarger, John,Sr.	Margaret Acker	3 July 1821	by Andrew Henkel	M.G.
Younkin, Samuel	Catherine Godlove	3 Oct. 1822	by Allen Goff	M.G.
Young, John	Elizabeth Bishop	21 Aug. 1824	by Jacob Meyers	M.G.
Yarger, George	Julia Hiles	16 Mar. 1826	by Roswell Mills	J.P.
Younger, Alex.	Elizabeth Sinift	25 Jan. 1827	by Joseph Petty	J.P.
Yost, Peter	Elizabeth Taylor	14 Sept.1828	by M.D. Brook	J.P.
Yarger, John,Jr.	Jane Keister	8 Oct. 1829	by Andrew Henkel	M.G.

OHIO RECORDS AND PIONEER FAMILIES
Founded by Esther Weygandt Powell

Volume XIV Number 1

January ----------March 1973

CONTENTS

LAND GRANTS	Lucas County - Disputed Territory	1
BIBLE RECORDS	Clark	5
	Humphrey	7
CHURCH AND CEMETERY RECORDS	Chester County, Pennsylvania, Brandywine Manor Presbyterian Church	9
	Dekalb County, Indiana - Rude Cemetery	15
	Graves Along The Gold Rush Trail	18
	Shelby County, Ohio - Old Loramie Valley	19
FAMILY RECORDS	Putnam County - Clark	22
	Guernsey County - LePage	24
	Summit County - Sellers	27
PIONEER FAMILIES	Erie County	29
	Morrow County - Thompson	34
REVOLUTIONARY SOLDIERS	Hamilton County	35
TAX RECORDS	Crawford Co., Liberty Township 1832	37
WILL INDEX	Montgomery County, 1803 - 1850	38
QUERIES		42

Copyright ©1973
and
Published quarterly by THE OHIO GENEALOGICAL SOCIETY
Address: Route one, Box 332b, Ashland, Ohio, 44805
Subscription rates: $6.00 per year; single copies $2.00

Subscriptions begin with January issue. Query free with each subscription.
The Editors of Ohio Records and Pioneer Families assume no responsibility for errors in contributed material, although every effort is made to avoid them .

History of Washington Co. 1880

was present at the first celebration ever held there; March 19, 1840, he was united in marriage with Miss Mary A. Younkin; she was born in Ohio in 1825; they have a family of six children living: Elizabeth (now Mrs. Sims), Catharine, Maggie, William M. Hulda J., John W.; lost two: Abner A., and Leonidas; Mr. and Mrs. T. are members of the M. E. Church; he has been elected to various township offices in the county.

WARD, JOSIAH W., farmer; Sec. 15; P.O. Riverside; was born in Crawford county, Illinois, in 1848; when twelve years of age he, with his parents, moved to this county in the fall of 1860; here he has been raised a farmer; he owns a good farm of 80 acres, well improved, upon which is a good orchard; he was married March 21, 1877, to Miss Ellen Tansey, a native of this township and county; they have one child: Alice, born March 8, 1878.

WILLIAMS, THOMAS, carpenter, manufacturer, undertaker and dealer in furniture, Riverside; was born in Swansea, South Wales, England, in 1846; he remained there until the year 1871, when he emigrated to the United States, first settling in Chicago; he was for two years engaged in contracting and building in that city; he came to Riverside in 1873 and has since resided here following his trade; he carries a full stock in his line and owns a fine business house and residence; he rents five town lots and one house in Riverside; he married Miss Elizabeth Clement in 1867; she is a native of the same place as himself; they have a family of seven children: Clement W., William J. L., Kate, Girshon, Frederick C., Mary M., and George T.; Mr. and Mrs. W. are members of the Christadelphian Church.

WOMBACHER, SYLVESTER, livery and drayman, Riverside; was born in Washington, this county, in the year 1850, and has been raised here; about four years ago he commenced in his present business; the father of Mr. Wombacher died in Johnson county about eighteen years ago, and his mother in August, 1878; October 28, 1874, he married Miss Frances Doll, a native of Johnson county, Iowa; they have one child: Katie; have lost one: Hubert; Mr. and Mrs. W. are of German parentage; both are members of the Catholic Church.

WOMBACHER, J. C., farmer; Sec. 8; P. O. Riverside; was born in Maryland in 1841, and is of German origin; when about nine years of age his parents, John and Eve Wombacher, settled near Washington, this county; after a residence there of about three years, he moved to this township, where he has since resided; owns a farm of 222 acres, all under cultivation, good house, etc.; in August, 1862, he enlisted in company F, Twenty-second Iowa volunteer infantry, and served for three years; participated in the battle of Port Gibson, siege of Vicksburg, Jackson, (Mississippi), Winchester, Fisher's Hill and Cedar Creek, (Virginia); was never wounded and was mustered out at the close of the war; February 4, 1868, he married Miss Elizabeth Fettweis, a native of Germany, born in 1842; they have a family of seven children: Maxie, Laura, Nettie, Ray, Irena, Gertrude and May; Mr. and Mrs. Wombacher are members of the Catholic Church.

YOUNKIN, SAMUEL, farmer; Sec. 8; P. O. Riverside; was born in Virginia, November 2, 1798; at the age of seventeen years, he with his parents moved to Perry county, Ohio; he was there raised and learned the trade of tailor, but when he became of age, he followed farming as occupation; he remained in Ohio for twenty-eight years, and in 1844, moved on the farm where

Iowa Hist

Call # R977.7 W27 Washington, Ia Public Library

he now lives; owns 305 acres of land, most of which he entered; his land is well improved, has a good house and barn besides a good bearing orchard; about the year 1821 he married Miss Catharine Godlove, a native of Virginia; they have seven children living: Joseph, Mary A. (now Mrs. Tener), Henry A., Abner, Nancy, John F., George W.; lost five: Elizabeth, Iden, Margaret (Mrs. Temsey), William R. and Samuel; Mr. and Mrs. Younkin are members of the M. E. Church.

MARION TOWNSHIP.

CHILCOTE, JAMES, farmer; Sec. 18; P. O. Washington; was born June 10, 1808, in Perry county, Ohio; in 1842 he emigrated to Washington county, Iowa; in his youth and middle life, he was a great hunter, and a skilled marksman; he is one of the earliest settlers of the county, and as such has experienced all the trials incident to pioneer life; in 1847 he captured two horse thieves, who broke jail in Quincy, Illinois; they had stolen horses from several parties in Henry county; he tracked them over the prairies sixty miles west of Des Moines, and captured them; he was married in 1852, to Miss Maggie Cox, of Washington county, Pennsylvania; by this union they have had a family of eight children, two son and six daughters.

CLAPPER, WILLIAM, farmer. Sec. 1; P. O. Washington; was born in Wayne county, Ohio, on the 14th day of October, 1822; he came to this county, October 14, 1854; he was married May 17, 1853, to Susanna Harman; they have a family of five children: Marion O., Ira W., Oral K., George J. and Accie K.; Mr. C. has held various township offices.

EDWARDS, ISAAC, farmer; Sec. 31; P. O. Washington.

NEISWANGER, D., farmer; Sec. 27; P. O. Washington; was born in Cumberland county, Pennsylvania, August 18, 1825; removed with his parents to Wayne county, Ohio, in 1831, and remained with his father on the farm until he was twenty-one years of age; was married to Mary Warfel February 20, 1851; by this union they have had eleven children: seven boys and four girls; he began life as a farmer, and still adheres to his first occupation; whatever is profitable in the management of his farm Mr. Neiswanger devotes himself to, whether it be producing corn and wheat, or raising hogs and cattle; he is energetic and impulsive, and whatever he turns his attention to he proceeds to perform; he takes a square view of things, believing that through the advancement of agriculture, mechanic and industrial arts the best civilization of the world can be achieved; he is the friend of the educational movements of the age, and a zealous supporter of the common schools; in politics he is a Republican, and exceedingly popular with his party to the extent that when he is in the canvass he is generally the winning man; he has held all the township offices a number of terms; was elected township secretary in 1868, and has held that office ever since; was elected justice of the peace in 1869, and has held that office ever since, and no appeal ever taken from his docket; he owns two good farms in Marion township which he superintends himself in connection with his other official business; he is also treasurer of the Farmer's Mutual Insurance Association of Washington county, and has been since its organization; he is a

SMALL, CHARLES C., farmer, dealer in fine stock, grain and produce; Sec. 19; P. O. Riverside; was born in Pennsylvania, December 25, 1841; lived there until the breaking out of the war when he enlisted (August 3, 1861), in company A, One Hundred and First Pennsylvania volunteer infantry; served for three years; was in seven battles and twenty-six skirmishes, wounded three times, and now draws a pension; was in the battles of Williamsburg (Virginia), Siege of Yorktown, Bottom's Bridge, Fair Oaks, Siege of Richmond, Fortress Monroe, Savage Station, and others; at the close of the war he went to Pittsburgh, Pennsylvania, and from there to Chicago; in 1873 he came to this county and has since resided here; owns 67 acres of land upon which he has a fine residence, his place of business in Riverside, beside a dwelling there; he was married in 1863 to Miss Mary E. Downie, a native of Pennsylvania; they have one child living: Irma L.; have lost three: Charles, and two infants; Mr. and Mrs. Small are members of the M. E. Church at Riverside.

STINSON, C. M., of the firm of Stinson Brothers, millers; Sec. 18; P. O. Riverside; was born in Ohio in 1842, and was there raised a farmer; in 1862, when twenty years of age he enlisted in company A, First Ohio heavy artillery; served for three years and for one year was in General Muster's department at Covington and Knoxville, Kentucky; in 1868 he was married to Miss Rosa Clapp, a native of Illinois; she was born in 1851; they have one child: Nettie, born in 1869; lost one: Nellie, a twin sister of Nettie; she died in September, 1870; Mr. Stinson is a member of the A. F. & A. M. lodge, No. 359.

STINSON, J. H. C., of the firm of Stinson Brothers, proprietors of Yatton Mills; Sec. 28; P. O. Riverside; was born in Jackson, Ohio, in 1832; he was there raised as a farmer, and in 1854 came to this county and engaged in farming until 1869; in 1874 he completed the mills, which are situated one mile west of Yatton; it has three run of burrs and has a capacity of 150 barrels per day; flour is sold both by the wholesale and retail; he was married in 1861 to Miss Catharine McKee, a native of Ohio; they have seven children: Archibald E., Bertie, James L., Maggie M., Pearl, Nellie, Walter; Mr. S. is a member of the A. F. & A. M.; owns 140 acres of land; this mill is turning out as good flour as any mill in the county; Mr. S. is a practical business man, and is deserving the liberal patronage he is receiving from the public.

SWIFT, HENRY L., wagon-maker and justice of the peace, Riverside; was born in Johnson county, Iowa, January 1, 1849; when a child he came with his parents to this county and in 1852 settled in this township; here he was raised as a mechanic; November 7, 1871, he married Sarah Wombacher, a native of this township; they have a family of four children: Mary L., Lilly M., Stella A., and Lucy A.; Mr. Swift is of Irish and French parentage, and his wife of German ancestry; both are members of the Catholic Church at Riverside; he is an excellent workman and is doing a good business.

TENER, FREDERICK, farmer; Sec. 9; P. O. Riverside; was born in Carroll county, Maryland, August 28, 1813; he was there raised a farmer, and in 1832 he moved to Perry county, Ohio; remained there until 1840 when he came to this county where he has since lived; has been a resident here for thirty-nine years; owns 275 acres of well improved land; he helped build the first house in Washington in 1841, and also in the same year

Miss Lizzie Johnson is attending normal.

From Public

Wm Hyde is visiting in Des Moines this week.

Mr. Dow and Arthur McEldary of Fairfield, visited with Lizzie and Walter Johnson last week.

Mr. Gruenewald and son who have been visiting at L. Benz's for some time, departed for their home in Anderson, Ind., last week.

Miss Effie Miller entertained a number of her friends at her home Wednesday evening.

LEXINGTON.

John Springer of your city was here over Sunday with relatives.

Geo Bishop went to Mt. Pleasant Tuesday to see his brother Warren.

Kyle's threshing outfit of your city is doing threshing here.

Miles Patterson's oats went 45 bu. to the acre and 28 lbs. to the bushel. Good for this year.

Mrs. Wilbur and Miss Lillie Eyestone are in attendance at Normal.

Mary Eyestone who has been visiting here for two weeks, returns to her home in Mt. Pleasant the latter part of this week. Her mother will drive through and she brings the team back and Miss E will stay for a time.

David Bitting marketed 50 hogs Tuesday at Wellman; got 3c for them.

Miss Good teaches the fall school here.

Uncle Abe came out Tuesday for apples.

Geo Story is with us again. Has been in Illinois all summer.

WELLMAN.

Rev Potter and family returned to Mt. Pleasant Tuesday after a pleasant visit with friends here.

Lane Coffey has the foundation in for a new house.

Quite a number from here are attending the Normal.

Mrs. H. B. Kreuger and son are visiting in Illinois.

Miss Essie Leighton of West Bend, Ia., is visiting her grandparents.

Mrs. Isaac Jones was buried Tuesday.

Several families from here went camping last week.

Bicycling seems to be the fad among the married women.

The W. R. C. are making extensive preparations for the camp fire in August.

Carl Hermann, a fine violinist, gave an entertainment here Saturday night.

Miss Audley Waite is in Washing-

Fairfield Ledger July 17 1896

[illegible] spent a few days last week vacation in this village. They have many friends in this locality and it takes some time to get around.

Bert Marsh is setting up the cigars. It's a boy.

Alpha Thompson is very sick with fever, perhaps typhoid.

Miss Edith Dunn, from Bloomfield, Iowa, is visiting her cousin, Mrs. Mable Easter.

Misses Emily and Vern Mathers are visiting their grandparents, Mr. and Mrs. Cates, in Mason City, Ill.

Our board has hired a lady from Keokuk to teach the primary department.

Washington Evening Journal July 1896

[illegible]ston of Bedford is visiting with her sister, Mrs. Geo. Welch.

RIVERSIDE.

Died, July 15, 1896, Mrs. Catherine Godlove Younkin, at her home in Iowa township, Washington county, Iowa. Grandma Younkin was born in 1803, in Pennsylvania, was converted and became a member of the Methodist Episcopal church in 1820. She was ever a faithful, consistent member of the church of her choice, and many of the pioneers of Methodism in Iowa conference, among whom are Revs. Twining, Corkhill, Powers and the Hon. James Harlan can, or could were they all living today, testify to her inherent worth. In 1823, when she was 20 years old, she became the wife of Sam'l Younkin and resided in Perry county, Ohio, until 1844 when they moved to Iowa and settled in this county where she lived continuously until her demise. Grandma was the mother of eleven children—seven boys and four girls. H. A., John and Rev. Geo. Younkin and two daughters, Mrs. Fred Tener and Nancy Younkin survive her.

Mrs. Loren McMurray, of McPher-

Sick Headache Permanently Cured

"I was troubled, a long time, with sick headache. It was usually accompanied with severe pains in the temples and sickness at the stomach. I tried a good many remedies recommended for this complaint; but it was not until I began taking

AYER'S

Pills that I received anything like permanent benefit. A single box of these pills did the work

[illegible] at the Mansion House at Fairfield at night, and Jack Carpenters and harvests during the day.

10 Aug 1889

Called Down.

In this week's Democrat the editor says there is a traveling man in this town that says that out of 88 traveling men 76 are for free silver 16 to 1. That traveling man, whoever he is must have wheels in his head. In the last month I have traveled over 2000 miles and met several hundred traveling men and have only found two that were for free silver. If the editor of the Democrat thinks that the traveling men of this country are going to vote one-half of their salary away they are badly fooled in November. I will wager a bet that 95 percent of the traveling men will vote for McKinley. GENE ANDERSON.

Funeral of Rev. T. A. H. Wylie.

In song and in words befitting the solemn occasion, a vast throng of this city and vicinity met at the First Presbyterian church yesterday evening and paid a loyal, loving tribute to the memory of Bedford's lamented minister, citizen and friend.

Amid the most perfect quiet the services were opened with a song by the choir, "Resting at home." Rev. Dr. James McGill, president of the Fairfield college, read the scripture lesson and was led in prayer by Rev. Frank Grossman of York Town. Rev. Dill of Shenandoah, who several years ago installed Rev. Wylie as pastor of the church, pronounced the eulogy over the bier of the dead. In opening he said he did not wish to eulogize the dead, but he believed God required us to gather a lesson from this bereavement and he wanted to say something of the dear departed brother who had passed away in the noontime of life. It had been his good fortune to be well acquainted with Rev. Wylie. He recognized the graces of his power in life. He had been strong in faith, strong in the pulpit and strong in his social relations. He had been first a friend of God then a friend of man. He was loving and affectionate in his home life and these characteristics followed him into his relations with his church and the community. His influence for good will last with his memory.

The funeral sermon was preached by Rev. Dr. McGill. Around the name of the deceased pastor the Dr. entwined words of respect and admiration and paid an eloquent tribute to his qualities of mind and heart. Not lon[illegible] ten the doc[illegible] she

Robert J Libby
809 7th Ave
Iowa City IA 52240

TFNB VOL 1 #2 30 APR 1938

Samuel Younkin, son of Rudolph and Elizabeth, was born November 2, 1797, near Harpers Ferry, his wife was Catherine Godlove. She was born Mar. 3, 1797. He moved to Iowa in 1844, and lived there the last years of his life. he died July 15, 1895. Several children were born to Samuel and Catherin Younkin, of these all are dead, except one, the venerable old Dr. George Younkin of Riverside, Iowa, who was born September 5, 1846, a brother, John F. Younkin, also of Riverside, having died Aug. 1937, age 96.

GEORGE

Age 91 Years Lives In Riverside, Iowa

YOUNKIN
Catholic Cemetery
RIVERSIDE, IOWA

Unless otherwise indicated surname is YOUNKIN

Samuel,	1798 - 1890	Father	/son of Rudolph/Ralph Younkin
Catherine,	1803 - 1896	Mother	/Catherine Godlove Younkin
Nancy,	1833 - 1920		
John F,	1840 - 1937	(All one stone)	

Wm R.,	22 November 1834 - 12 January 1876	
Mary A. WOOD, wife	08 April 1846 - 03 April 1905	(2nd husband Samuel WOOD)
Samuel	1841 - 1851	(son of Samuel & Catherine, above)

Joseph,	17 February 1891, age 67 yrs., 7 mos, 12 days	
Eliza J.,	1825 - 1908	(One stone)

Henry A.,	02 November 1827 - 16 September 1920, 92 years	
Mary Ann,	01 January 1831 - 12 June 1912, 81 years	
Wilber, son	no dates	(One stone)

Mary R.,	22 July 1884 - 08 July 1975	(Large stone)

Rebecca,	12 August 1844 - 08 October 1923	(Large stone)

next to this stone was a much older stone, but it could not be read that may possibly be the stone of Abner Younkin's 1st wife. She died in 1876.

Mary Fesler Craff Younkin		1852 - 1934	
Blanche,	daughter	1885 - 1888	(One stone)

Louisa A.,	1856 - 1937	
Alfred H.,	1857 - 1957	
Lucy G.,	1860 - 1889	(One stone)

Joyce I.,	02 November 1951	
Viola I.	1922 -	
Glenn A.,	1913 - 1964	(One stone)

Mary Alice	1863 - 1950	
Samuel	1853 - 1943	(One stone-gray)

CATHOLIC CEMETERY - RIVERSIDE IOWA

THOMPSON, Harry	08 January 1897 - 23 September 1918	(Large stone)
THOMPSON, Oran	27 October 1900 - 07 April 1942	(One stone)
THOMPSON, Grant	1865 - 29 April 1930	
Eva Y.,	1870 - February 1941	(One stone)
THOMPSON, Ida	27 July 1869 - 22 July 1919	(Small stone beside Grant's stone)
THOMPSON, A.D.	01 January 1868 - 30 January 1945	
R.V.	25 February 1876 - 24 July 1950	(Small stone)
THOMPSON, Marion B.,	1902 - 1979	
Irene E.,	1915 -	

CRAY, Maude	1907 - 1986	
Glenn	1911 - 1982	
CRAY, Jerrolyn	03 April 1942, daughter of Glenn	
Eugene Grant	11 April 1935, son of Glenn	(One stone)
CRAY, Mildred,	1880 - 1975	
Albert E.,	1881 - 1958	(Large stone)

WIELAND, Robert	1905 -	
Delpha E.	1910 -	(One stone)
WIELAND, John R.	1896 - 1959	
Elsie M.	1905 - 1972	(One stone)
WIELAND, Joseph	1865 - 1947	
Gelina	1866 - 1927	(One stone)
WIELAND, Henry J.	1898 - 1980	
Alice M.	1901 -	(One stone)
WIELAND, Catherine	27 October 1837 - 08 March 1930	
Fred G.	13 September 1839 - 08 Janaury 1911	(One stone)

IDEN, Alfred	07 August 1880, age 80	(Uncle of Mary Ann Iden Younkin)
Mary Ann	18 April 1874, age 69	
William	01 Mar 1861, son	

NICOLA, Eugene	1840 - 1919	
Susan	1841 - 1939	
John H.	1863 - 1882 (Son)	One stone)

HARDY, Emma C. Younkin	1862 - 1937	
HARDY, Dayhart S.	1870 - 1959	(One stone)
HARDY, Ruth Marie	14 Sep 1920 - 16 Jun 1921 (dtr of W.L. and M.A. Hardy	
HARDY, W.R.	10 July 1873 - 25 December 1935	
Emma	13 October 1883 - 13 May 1972	
[illegible]		(2 small stones) over

LESTER L. GODLOVE
RIVERSIDE, IOWA

The son of Benjamin Godlove of Riverside. Lester attended dental school at the University of Iowa. He then settled in practice in 1901 in Wellman where two of his sisters, Mrs. Everett Lives (Kate) and Mrs. William Mc Connell (Nellie) lived. Lester was married to Minnie Stotts, also, of Riverside. They were the parents of Richard Milan, nicknamed Pooch, Delbert, Robert, Walter, Martha (Mrs. Tom Ragsdale). Their mother, Minnie, died in 1920 and the two smallest children went to live with their grandparents the Stotts in Missouri. Milan, Delbert, and 7 year old Robert remained with their father and assumed part of the household duties.

Dr. Godlove was the youngest child in a large family and had helped his mother and learned to cook. Dr. Godlove retired from active practice in 1932 and left the office he had so long occupied in the upstairs of the Security Bank Building. He died in March of 1943.

GODLOVE - Catholic Cemetery
RIVERSIDE IOWA

unless otherwise indicated last name is GODLOVE

G.W.	1873 - 1956	(Small stone)
B.J.	1840 - 04 July 1915 (Benjamin member of Co E. 10th Iowa Infantry)	
Eliza, his wife	01 July 1939 - 15 September 1893	(One large stone)
Laura V.	1866 - 1933	
Edward W.	1867 - 1937	
Marion W.	1895 - 1967 (son)	(All one stone)
Sarah Younkin Godlove	1813 - 03 December 1867 (54 years)	
John Godlove		(One old stone & One big new stone)

B.J./Benjamin appears to have been the father of Lester Godlove. It is possible that Benjamin's parents were John and Sarah Younkin Godlove. It appears that John Godlove is probably related in some way to Catherine Godlove, wife of Samuel Younkin (son of Rudolph/Ralph Younkin). Samuel did have a sister Sarah/Sally, but she was born prior to 1813 and was most likely the wife of John Trout.

Lester Godlove's son Robert had a Sandwich Shop in Wellman Iowa in 1931.

Family Group Record — MRIN 94

Tue, May 31, 1994

Husband: Joseph YOUNKIN -253

Born:	5 JUL 1823	Place: , , Ohio
Chr.:		Place:
Marr:	15 NOV 1849	Place: , Washington, Iowa
Died:	17 FEB 1891	Place: Riverside, Washington, Iowa, 67/7/12
Bur.:		Place: Riverside Ceme., Riverside, Washington, Iowa

Fell off a roof and died 5 days later

Father: Samuel YOUNKIN -227 Mother: Catharine GODLOVE -228

Other Wives:

Wife: Elizabeth Jane IDEN -273

Born:	10 NOV 1825	Place: , , Virginia
Chr.:		Place:
Died:	26 JUL 1908	Place: age 82y 8m 16d, Riverside, Washington, Iowa
Bur.:		Place: Riverside Ceme., Riverside, Washington, Iowa

Father: Alfred IDEN -9403 Mother: Mary Ann BELL -9404

Other Husbands:

Sex M/F	Children		List each child (living or dead) in order of birth	
1. F	Name: Gelissa Mary Ann YOUNKIN -280			Spouse: Samuel Ernest ALLIN -281
	Born:		Place:	
	Chr.:		Place:	
	Marr:		Place:	
	Died:	BEF 1940	Place:	
2. M	Name: Samuel E. YOUNKIN -274			Spouse: Mary Alice MCKNIGHT -282
	Born:	29 MAR 1853	Place:	Riverside, Washington, Iowa
	Chr.:		Place:	
	Marr:		Place:	
	Died:	12 FEB 1942	Place:	Cedar Rapids, , Iowa
3. F	Name: Elsie May YOUNKIN -278			Spouse: Jabez Wesley ALLIN -279
	Born:	28 MAY 1855	Place:	Riverside, Washington, Iowa
	Chr.:		Place:	
	Marr:	31 AUG 1870	Place:	Riverside, Washington, Iowa
	Died:	31 JAN 1940	Place:	Pasadena, , California
4. M	Name: John H. YOUNKIN -276			Spouse: Anna E. FORD -294
	Born:	30 JUL 1859	Place:	Riverside, Washington, Iowa
	Chr.:		Place:	
	Marr:	5 DEC 1900	Place:	Iowa City, , Iowa
	Died:	1 APR 1940	Place:	Riverside, Washington, Iowa
5. M	Name: Alfred H. YOUNKIN -275			Spouse: Louisa GODLOVE -283
	Born:	~~JAN 1860~~ 1857	Place:	, , Iowa
	Chr.:		Place:	
	Marr:		Place:	
	Died:	1957	Place:	Riverside, Washington, Iowa Riverside Ceme.

1856
1937

Name and Address of Submitter:
YOUNKIN FAMILY NEWS BULLETIN
DONNA YOUNKIN LOGAN
12109-A OLD FREDERICK RD.
THURMONT, MARYLAND 21788
Phone: 301-898-3179

Relationship of Submitter to Husband _____ Wife _____

1st Secy of School Board
1844-1888
moved to Ohio 1831
" " IA 1846

Family Group Record — MRIN 94

Husband: Joseph YOUNKIN -253			Year of Birth: 1823
Wife: Elizabeth Jane IDEN -273			Year of Birth: 1825
Sex Children (continued)			
6. F	Name: Laura YOUNKIN -277		Spouse: Harry Lyle SMITH -1623
	Born:	Place:	
	Chr.:	Place:	
	Marr: 25 DEC 1885/1888	Place: , Johnson, Iowa	
	Died: AFT 1940	Place: Plainview, or Little Seal ?, Texas	
7. F	Name: YOUNKIN -1622		Spouse: J. H. PARNHAM Mr. -295
	Born:	Place:	
	Chr.:	Place:	
	Marr:	Place:	
	Died: BEF 1940	Place:	
8. M	Name: J. Morris YOUNKIN -1624		Spouse: Maud -1651
	Born: AUG 1863	Place: , , Iowa	
	Chr.:	Place:	
	Marr:	Place:	
	Died:	Place: Eugene, ?, Oregon	

JOSEPH YOUNKIN

17 February 1891 (Washington County, Iowa Newspaper)

He was born in 1825 and died 17 February 1891 at age 67 years. He fell off a roof February 12, dislocating his shoulder and breaking the blade. He died 5 days later. His wife was Elizabeth IDEN .

Lyman A. IDEN

He was born in Perry County, Ohio 18 October 1836 and died at Mt. Pleasant Hospital 04 December 1911,at age 76 years. He married on 16 July 1863 Mary Godlove. He was in Company E 10th Iowa Infantry. They had 3 daughters and two sons:

1) Carrie Iden
2) Mrs. C.C. Cross
3) Mrs. Fred Holtz
4) Cyrus Iden of Wellman, Iowa
5) ?

1— Eliza Jane IDEN -273 (1825)
sp- Joseph YOUNKIN -253 (1823)
2— Gelissa Mary Ann YOUNKIN -280
sp- Samuel Ernest ALLIN -281
3— Ray Lester ALLIN -3798
4— Barbara ALLIN -3803
sp- BEVELACQUE -3804
3— May ALLIN -3799
sp- BROWNFIELD -3800
4— Violet BROWNFIELD -3801
sp- Joe ESTERMAN -3802
4— Allen H. BROWNFIELD -9308
2— Samuel E. YOUNKIN -274 (1853)
sp- Mary Alice MCKNIGHT -282 (1863)
2— Elsie May YOUNKIN -278 (1855)
sp- Jabez Wesley ALLIN -279 (1855)
3— William Joseph ALLIN -1617 (1880)
sp- Adella Mary WILLIAMS -3934
3— Jessie May ALLIN -1618 (1882)
sp- Claude B. BACON -3935
sp- George PEDLEY -3936
3— John Herbert ALLIN -1619 (1884)
sp- Jennie JOHNSTON -3937
3— Florence Letitia ALLIN -1620 (1887)
sp- Walter D. PARKER -3938
3— Velma ALLIN -1621 (1889)
3— George Donald ALLIN -3931 (1893)
sp- Ruth BRANSON -3939
2— John H. YOUNKIN -276 (1859)
sp- Anna E. FORD -294 (1882)
3— Everett L. YOUNKIN -1612 (1901)
3— Verne YOUNKIN -3517
3— Allan L. YOUNKIN -1614 (1902)
3— Harold YOUNKIN -1615 (1906)
3— Glenn Archie YOUNKIN -1616 (1913)
sp- Viola Irene -2284 (1922)
4— Dwight Glenn YOUNKIN -2285 (1946)
sp- Linda Kay BALL -2287
4— Joyce Irene YOUNKIN -2286 (1951)
2— Alfred H. YOUNKIN -275 (1860)
sp- Louisa GODLOVE -283 (1856)
3— Joseph Omar YOUNKIN -284 (1887)

3— Velma J. YOUNKIN -285 (1897)
sp- Cloyd Ernest WHITLOCK -286 (1897)
4— Donna Grace WHITLOCK -290 (1931)
sp- John WHITING -292 (1920)
5— Christine Ann WHITING -9098 (1948)
sp- Chris Edward KIRKWOOD -9265 (1949)
6— Dina Alane KIRKWOOD -9266 (1969)
5— John Steve WHITING -9264 (1950)
sp- Julia Ann KRESS -9267 (1952)
6— Chad Steven WHITING -9268 (1976)
4— Daris WHITLOCK -289 (1928)
4— Doran Ernest WHITLOCK -288 (1930)
sp- Nita -9269
4— Velma Lou WHITLOCK -291 (1931)
sp- Edward Willard DUWA -293 (1925)
5— Ronald Edward DUWA -9270 (1952)
sp- Janice SHEBECK -9273
6— Tysha Ann DUWA -9274 (1974)
6— Eryca Lynn DUWA -9275 (1976)
5— Andrea Jane DUWA -9271 (1953)
sp- Charles Leroy WATKINSON -9276 (1952)
6— Kimberly Lynn WATKINSON -9277 (1977)
5— Lori Ann DUWA -9272 (1959)
4— Cloyd Omar WHITLOCK -287 (1937)
sp- Dawn Marie KAUFFMAN -9278
5— Roger WHITLOCK -9279
5— Jeff WHITLOCK -9280
5— Wendy WHITLOCK -9281
2— Laura YOUNKIN -277
sp- Harry Lyle SMITH -1623 (1864)
3— SMITH -8024
3— SMITH -8022
sp- Tom DARNELL -8023
2— YOUNKIN -1622
sp- J. H. PARNHAM Mr. -295
2— J. Morris YOUNKIN -1624 (1863)
sp- Maud -1651 (1873)

Family Group Record — MRIN 96

Tue, Aug 4, 1992

Husband: Samuel Ernest ALLIN -281

Born:	Place:	
Chr.:	Place:	
Marr:	Place:	
Died:	Place:	
Bur.:	Place:	

Father: Mother:
Other Wives:

Wife: Gelissa Mary Ann YOUNKIN -280

Born:	Place:	
Chr.:	Place:	
Died: BEF 1940	Place:	
Bur.:	Place:	

Father: Joseph YOUNKIN -253 Mother: Eliza Jane IDEN -273
Other Husbands:

Sex Children — List each child (living or dead) in order of birth
M/F

1.	Name: Ray Lester ALLIN -3798		Spouse:
M	Born:	Place:	
	Chr.:	Place:	
	Marr:	Place:	
	Died:	Place:	
2.	Name: May ALLIN -3799		Spouse: BROWNFIELD -3800
F	Born:	Place:	
	Chr.:	Place:	
	Marr:	Place:	
	Died:	Place:	
3.	Name:		Spouse:
	Born:	Place:	
	Chr.:	Place:	
	Marr:	Place:	
	Died:	Place:	
4.	Name:		Spouse:
	Born:	Place:	
	Chr.:	Place:	
	Marr:	Place:	
	Died:	Place:	
5.	Name:		Spouse:
	Born:	Place:	
	Chr.:	Place:	
	Marr:	Place:	
	Died:	Place:	

Name and Address of Submitter:
YOUNKIN FAMILY NEWS BULLETIN
DONNA YOUNKIN LOGAN
12109-A OLD FREDERICK RD.
THURMONT, MARYLAND 21788
Phone: 301-898-3179

Relationship of Submitter to Husband _____ Wife _____

left Samuel Ernest
Allen and bride

Mary Ann Jelissa Yunkin

120
E- ~~[illegible]~~
3 5/8" X 4 1/2

Family Group Record — MRIN 1404

Tue, Aug 4, 1992

Husband: Ray Lester ALLIN -3798

Born: Place:
Chr.: Place:
Marr: Place:
Died: Place:
Bur.: Place:

Father: Samuel Ernest ALLIN -281 Mother: Gelissa Mary Ann YOUNKIN -280
Other Wives:

Wife:

Born: Place:
Chr.: Place:
Died: Place:
Bur.: Place:

Father: Mother:
Other Husbands:

Sex M/F	Children List each child (living or dead) in order of birth		Spouse
1. F	Name: Barbara ALLIN -3803		Spouse: BEVELACQUE -3804
	Born:	Place:	
	Chr.:	Place:	
	Marr:	Place:	
	Died:	Place:	
2.	Name:		Spouse:
	Born:	Place:	
	Chr.:	Place:	
	Marr:	Place:	
	Died:	Place:	
3.	Name:		Spouse:
	Born:	Place:	
	Chr.:	Place:	
	Marr:	Place:	
	Died:	Place:	
4.	Name:		Spouse:
	Born:	Place:	
	Chr.:	Place:	
	Marr:	Place:	
	Died:	Place:	
5.	Name:		Spouse:
	Born:	Place:	
	Chr.:	Place:	
	Marr:	Place:	
	Died:	Place:	

Name and Address of Submitter:
YOUNKIN FAMILY NEWS BULLETIN
DONNA YOUNKIN LOGAN
12109-A OLD FREDERICK RD.
THURMONT, MARYLAND 21788
Phone: 301-898-3179

Relationship of Submitter to Husband _____ Wife _____

Family Group Record — MRIN 1402

Tue, Aug 4, 1992

Husband: BROWNFIELD -3800

Born: Place:
Chr.: Place:
Marr: Place:
Died: Place:
Bur.: Place:

Father: Mother:
Other Wives:

Wife: May ALLIN -3799

Born: Place:
Chr.: Place:
Died: Place:
Bur.: Place:

Father: Samuel Ernest ALLIN -281 Mother: Gelissa Mary Ann YOUNKIN -280
Other Husbands:

Sex Children List each child (living or dead)
M/F in order of birth

1. Name: Violet BROWNFIELD -3801 Spouse: Joe ESTERMAN -3802
F Born: Place:
Chr.: Place:
Marr: Place:
Died: Place:

2. Name: Allen H. Spouse: Alice
Born: Place:
Chr.: 2 NOV 1904 Place: Ch: Margaret Harmes
Marr: Place: Caroline MINTO
Died: 10 Sep 1992 Place: East Town Mem. Park Jerry

3. Name: Spouse:
Born: Place:
Chr.: Place:
Marr: Place:
Died: Place:

4. Name: Spouse:
Born: Place:
Chr.: Place:
Marr: Place:
Died: Place:

5. Name: Spouse:
Born: Place:
Chr.: Place:
Marr: Place:
Died: Place:

Name and Address of Submitter:
YOUNKIN FAMILY NEWS BULLETIN
DONNA YOUNKIN LOGAN
12109-A OLD FREDERICK RD.
THURMONT, MARYLAND 21788
Phone: 301-898-3179

Relationship of Submitter to Husband _____ Wife _____

In Loving Memory of
ALLEN HARRY BROWNFIELD

Date and Place of Birth
Wednesday, November 2, 1904
Los Angeles, California

Date and Place of Death
Thursday, September 10, 1992
Sacramento, California

Graveside Committal Services
EAST LAWN MEMORIAL PARK
43rd Street & Folsom Boulevard
Sacramento, California

Commencing
Monday, September 14, 1992
at 2:00 P.M.

Officiating
Dr. Maurice Marcus
Fremont Presbyterian Church

Arrangements
East Lawn Andrews & Greilich

God hath not promised
Skies always blue,
Flower-strewn pathways
All our lives through;
God hath not promised
Sun without rain,
Joy without sorrow,
Peace without pain.

But God hath promised
Strength for the day,
Rest for the labor,
Light for the way,
Grace for the trials,
Help from above,
Unfailing sympathy
Undying love.

over

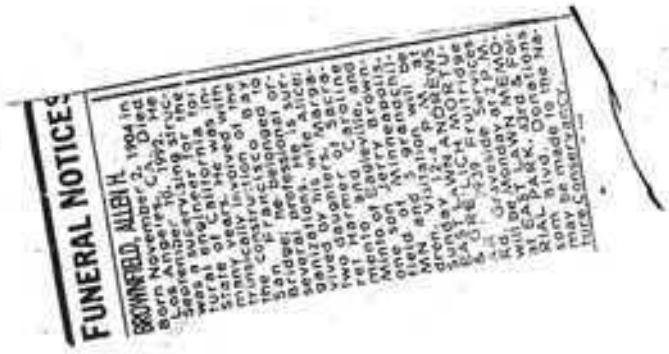
FUNERAL NOTICES

BROWNFIELD, ALLEN H.

#97

Family Group Record - MRIN 97

Wed, Feb 7, 1990

Husband: Samuel E. YOUNKIN -274

Born: MAR 1853 Place: , , Iowa
Chr.: Place:
Marr: Place:
Died: AFT 1940 Place: Cedar Rapids, 7, Iowa
Bur.: Place:

Father: Joseph YOUNKIN -253 Mother: Eliza Jane IDEN -273
Other Wives:

Wife: Mary A. MCKNIGHT -282

Born: JUL 1863 Place: , , Pennsylvania
Chr.: Place:
Died: Place:
Bur.: Place:

Father: Mother:
Other Husbands:

Sex Children List each child (living or dead)
M/F in order of birth

1. Name: Spouse:
Born: Place:
Chr.: Place:
Marr: Place:
Died: Place:

2. Name: Spouse:
Born: Place:
Chr.: Place:
Marr: Place:
Died: Place:

3. Name: Spouse:
Born: Place:
Chr.: Place:
Marr: Place:
Died: Place:

4. Name: Spouse:
Born: Place:
Chr.: Place:
Marr: Place:
Died: Place:

5. Name: Spouse:
Born: Place:
Chr.: Place:
Marr: Place:
Died: Place:

6. Name: Spouse:
Born: Place:
Chr.: Place:
Marr: Place:
Died: Place:

Name and Address of Submitter:
Donna Rae Younkin Neulieb
Sexton Ranch Road
P.O. Box 820
Cornville, Az. 86325
Phone: 602-634-4567

Relationship of Submitter to Husband _____ Wife _____

Samuel E Younkin

RECENT BIRTHDAYS OF OLD YOUNKIN FOLKS

S. Younkin, Cedar Rapids, Iowa. 85 years of age, March 29, 1938.

30APR1938 - YFNB

—Samuel E. Younkin was 85 years of age March 29, 1938. He was born near Riverside, Iowa. As a young man, he and his young wife (who was Miss Alice McKnight and was born near Fayette City, Pa.) went to the state of California. Their stay there was short-lived. After two years he returned to Iowa. For 32 years he was employed by the C. R. I. & P. R. R. He now lives in Cedar Rapids.

He was a son of Joseph Younkin, who in turn was the oldest son of Samuel and Catharine (Godlove) Younkin, the last named Samuel Younkin being a son of Rudolph (Ralph) and Elizabeth (Hockman) Younkin, Rudolph or Ralph Younkin being a son of Henry and Catharine (Scherer) Younkin, was born in Bucks County, Pa., and as a young man went to Ohio. SAYS 1938

Samuel E. Younkin, Cedar Rapids, Iowa, March 29, 1939, age 86 years.

10AUG 1939

Samuel E. Younkin, Cedar Rapids, Iowa, March 29, 1941.

30JUN 1941

Samuel E. Younkin

Age 85

Living in Cedar Rapids, Iowa

Samuel E. Younkin of Cedar Rapids, Iowa, celebrated his 86th birthday March 29, 1939.

10AUG 1939

MR. AND MRS. S. E. YOUNKIN OF PIONEER IOWA FAMILIES TO OBSERVE 50TH ANNIVERSARY

—Thompson photo

MR. AND MRS. S. E. YOUNKIN.

Mr. and Mrs. S. E. Younkin, 1224 Sixth avenue SE, will celebrate their fiftieth wedding anniversary Monday at their home here. The couple have lived in Cedar Rapids for forty-five years, in the neighborhood of their present home, although not in the same house. Mrs. Younkin is 73 years "young" and her husband is 83.

They came here from Riverside where Mr. Younkin was born March 29, 1853, and where two of his uncles reside, John Younkin, 96-year-old Civil war veteran, and Dr. George W. Younkin, 90-year-old physician who still does some office practice. The uncles were brothers of Mr. Younkin's father, Joseph, and their father migrated to Riverside from Ohio and settled on land which he bought from the government for $1.25 an acre.

Met As Children.

Mr. and Mrs. Younkin met at Riverside as children. Mrs. Younkin, daughter of Mr. and Mrs. James McKnight, whose given name was Alice, was born near Pittsburgh, Pa., July 16, 1863, and came to Riverside at the age of 11 with her mother who was left with six children following the accidental death of James McKnight. At Riverside Mrs. McKnight earned a livelihood for her family by working as a seamstress and Mrs. Younkin went to live with Mr. and Mrs. W. H. Cress. Although Mr. and Mrs. Younkin have no children, Mrs. Younkin is thoroughly familiar with rearing a family as the Cress' had nine children and Mrs. Younkin as a girl assisted Mrs. Cress in their care.

The Younkins were married Dec. 14, 1886, at the home of Mr. Younkin's sister, Mrs. J. H. Parnham. They lived in Riverside for four years while Mr. Younkin engaged in bridge-building for Washington county. In 1894 he went to work for the Rock Island railroad and remained with the line for thirty years. The Younkins came to Cedar Rapids in 1891 and Mr. Younkin had a part in the construction of the Rock Island bridge over the Cedar river and also the bridge over the Cedar at Linn which the bridge builders had to be constantly repaired and Mr. Younkin recalled one job on which the brideg builders had to work with the mercury skidding to 36 below! Steel structures have done away with much of the old-time repair work, he said.

Spent Winters In California.

After Mr. Younkin retired the couple satisfied their desires to travel and have spent seven winters in California since. They have been to the west coast eight times, once on their first wedding anniversary. As there were no streamlined trains, it required five days and nights to make the trip. Both Mr. and Mrs. Younkin are active for their years and are thoroughly modern in their tastes and ideas.

Mrs. Younkin has been an active worker in St. Paul's Methodist church before and since the present edifice at Third avenue and Fourteenth street SE, was constructed. She is also a member of the Eastern Star, the Pythian Sisters and the Ladies auxiliary of the Brotherhood of Railway Trainmen. Mr. Younkin is a member of the Knights of Pythias and still devotes time to the lodge.

SUNDAY, DECEMBER 13, 1

Today they are to be guest dinner of Mr. and Mrs. A. Lo e, 1227 Fifth avenue SE, lived for twelve years next doo Mr. and Mrs. Younkin.

David Chambers
Uncle of Susan Meek Youmkin

Uncle Henry Youmkin
in War of 1812
Son of Henry. Mason Youmkin Mexican
War

Source: Mason Youmkin, Springfield Ill.

Samuel E. Younkin

Age 85

Living in Cedar Rapids, Iowa

YFNB VOL 1 #3 BAUG 1938

Age 85

Living in Cedar Rapids, Iowa

1.—Samuel E. Younkin was 85 years of age March 29, 1938. He was born near Riverside, Iowa. As a young man, he and his young wife (who was Miss Alice McKnight and was born near Fayette

[illegible]

[illegible] He now lives in Cedar Rapids.

He was a son of Joseph Younkin, who in turn was the oldest son

of Samuel and Catharine (Godlove) Younkin, the last named Samuel Younkin being a son of Rudolph (Ralph) and Elizabeth (Hockman) Younkin, Rudolph or Ralph Younkin being a son of Henry and Catharine (Scherer) Younkin, was born in Bucks County, Pa., and as a young man went to Ohio.

1.—Samuel E. Younkin was 85 years of age March 29, 1938. He was born near Riverside, Iowa. As a young man, he and his young wife (who was Miss Alice McKnight and was born near Fayette

[illegible]

[illegible] He now lives in Cedar Rapids.

He was a son of Joseph Younkin, who in turn was the oldest son

of Samuel and Catharine (Godlove) Younkin, the last named Samuel Younkin being a son of Rudolph (Ralph) and Elizabeth (Hockman) Younkin, Rudolph or Ralph Younkin being a son of Henry and Catharine (Scherer) Younkin, was born in Bucks County, Pa., and as a young man went to Ohio.

YFNB 30 APR 1938 P.3

RECENT BIRTHDAYS OF OLD YOUNKIN FOLKS

S. Younkin, Cedar Rapids, Iowa. 85 years of age, March 29, 1938.

Isaac Younkin, Burlington, Kan. 98 years of age April 21st, 1938.

Family Group Record — MRIN 95

Tue, Aug 4, 1992

Husband: Jabez Wesley ALLIN -279

Born:	25 FEB 1855	Place:	Riverside, Washington, Iowa
Chr.:		Place:	
Marr:	31 AUG 1870	Place:	Riverside, Washington, Iowa
Died:	28 MAR 1932	Place:	Pasadena, Los Angeles, California
Bur.:		Place:	

Father: William ALLIN -3932 Mother: Mary Susan BANBURY -3933

Other Wives:

Wife: Elsie May YOUNKIN -278

Born:	28 MAY 1855	Place:	Riverside, Washington, Iowa
Chr.:		Place:	
Died:	31 JAN 1940	Place:	Pasadena, , California
Bur.:		Place:	Pasadena, , California

Father: Joseph YOUNKIN -253 Mother: Eliza Jane IDEN -273

Other Husbands:

Sex Children — List each child (living or dead) in order of birth

M/F

1.	Name:	William Joseph ALLIN -1617	Spouse:	Adella Mary WILLIAMS -3934
M	Born:	1 JUL 1880	Place:	Riverside, Washington, Iowa
	Chr.:		Place:	
	Marr:	23 JUL 1903	Place:	Highland Park, , California
	Died:	20 AUG 1941	Place:	Porterville, Tulare, California
2.	Name:	Jessie May ALLIN -1618	Spouse:	Claude B. BACON -3935
F	Born:	16 APR 1882	Place:	Riverside, Washington, Iowa
	Chr.:		Place:	
	Marr:		Place:	
	Died:	12 JUN 1971	Place:	
3.	Name:	John Herbert ALLIN -1619	Spouse:	Jennie JOHNSTON -3937
M	Born:	4 OCT 1884	Place:	Pasadena, Los Angeles, California
	Chr.:		Place:	
	Marr:		Place:	
	Died:		Place:	
4.	Name:	Florence Letitia ALLIN -1620	Spouse:	Walter D. PARKER -3938
F	Born:	30 SEP 1887	Place:	Pasadena, Los Angeles, California
	Chr.:		Place:	
	Marr:	JUN 1912	Place:	
	Died:	6 JAN 1913	Place:	
5.	Name:	Velma ALLIN -1621	Spouse:	
F	Born:	5 AUG 1889	Place:	Pasadena, Los Angeles, California
	Chr.:		Place:	
	Marr:		Place:	
	Died:	5 AUG 1889	Place:	Pasadena, Los Angeles, California

Name and Address of Submitter:
YOUNKIN FAMILY NEWS BULLETIN
DONNA YOUNKIN LOGAN
12109-A OLD FREDERICK RD.
THURMONT, MARYLAND 21788
Phone: 301-898-3179

Relationship of Submitter to Husband _____ Wife _____

Family Group Record — MRIN 95

Tue, Aug 4, 1992

Husband: Jabez Wesley ALLIN -279			Year of Birth: 1855
Wife: Elsie May YOUNKIN -278			Year of Birth: 1855
Sex Children (continued)			
6.	Name: George Donald ALLIN -3931		Spouse: Ruth BRANSON -3939
M	Born: 3 JUL 1893	Place: Pasadena, Los Angeles, California	
	Chr.:	Place:	
	Marr: 23 JUN 1933	Place:	
	Died: 25 OCT 1950	Place:	

Littlefield Regrets Loss Of Former Prominent Citizen

All Littlefield is saddened at the loss of a man who, in his prime, was one of its most prominent citizens.

H. L. Smith was born April 27, 1864, and departed this life January 12, 1945, at the age of 81 years.

He was united in marriage to Miss Laura Younkin in December, 1885, on Christmas Day.

Survivors are, besides his widow, only one daughter, Mrs. Tom Darnell of South Bend, Indiana. Mrs. Darnell arrived in Littlefield only a short time before her father's death.

Mr. Smith moved here with his family from Des Moines, Iowa, in 1913. He was a member of the First Methodist Church, and had been a member of the Masonic Lodge for over fifty years.

He had had much to do with the development of Lamb County.

Funeral services were held Sunday at 3 o'clock in the Chapel at Hammon's Funeral Home. Interment will be in the cemetery at Riverside, Iowa, with Masonic rites.

Mrs. Smith, his widow, has sold all of her property here, and she will make her home now with her daughter in Indiana. She left Littlefield Wednesday morning.

Mr. Smith had been ill for some time before his death, and, when he was suddenly taken for the worse, he was removed to a local hospital where he passed away.

Harry L. Smith, 80, Passes Away Friday At Local Hospital

Remains Left Here By Train Wednesday For Burial In Iowa

Harry L. Smith, 80, one of the early pioneers of this area, passed away at a local hospital as the result of a heart ailment, Friday night at 7:30 o'clock, after being in ill health for several years. He had been a patient in the hospital for about 10 days.

Funeral services were conducted at the Chapel in Hammons Funeral Home Sunday afternoon, January 14, at 3 o'clock, with Rev. C. Frank York, pastor of the First Methodist church of this city, officiating. The remains, accompanied by the widow, and daughter and son-in-law, Mr. and Mrs. Tom Darnell, left Wednesday morning by train for Riverside, Iowa, where the Masonic Lodge will have charge of the service at the grave, and where burial is expected to take place Saturday.

Mr. Smith was born at Riverside, Iowa, April 27, 1864. He was united in marriage with Miss Laura Younkin, near Riverside, in Johnson County, Iowa, September 25, 1888. To this union were born a son, who died in infancy, and a daughter, Mrs. Tom Darnell, of South Bend, Indiana, who with her husband came here on learning of her father's death.

For many years Mr. Smith and his family made their home in Iowa City, and Des Moines, Iowa, moving to Texas in 1910, and to Littlefield in 1913, where he had continued to make his home. He came to Littlefield to sell land, and was connected in the sale of farms and real estate with the late Senator A. P. Duggan for a number of years. He also farmed on Oklahoma Avenue a number of years, which farm he owned at his death. He and Mrs. Smith moved from the farm into town to live about two years ago.

Deceased was a member of the Methodist Church, and had been a member of the Masonic Lodge for 50 years.

Surviving are his widow, and his daughter, Mrs. Darnell.

Veteran School Board Member in Riverside Dies

Riverside, Ia.—John H. Younkin, 80 (above) life resident of this community and secretary of District No. 1 of the Iowa township, Washington county, school board for 50 years, died at 7:30 a. m. Monday in his home east of town after a long illness.

He was the son of Joseph Younkin, first secretary of the school board who served from 1844 to 1888 when classes were conducted in a log cabin. Up until Mr. Youngkin's resignation one year ago, a member of the family had always served on the board.

He was born on the farm that had been his home since birth.

Mr. Younkin was a member of the Methodist church and Odd Fellows and Rebekah lodges.

He is survived by his wife, the former Anna Ford; five sons, Everett, Verne, Allan, Harold and Glenn, all at home; three brothers, Samuel of Cedar Rapids, Morris of Eugene, Ore., and Alfred of Riverside; and one sister, Mrs. Lyle Smith of Plainview, Tex. Two sisters preceded him in death.

Littlefield Regrets Loss Of Former Prominent Citizen

All Littlefield is saddened at the loss of a man who, in his prime, was one of its most prominent citizens.

H. L. Smith was born April 27, 1864, and departed this life January 12, 1945, at the age of 81 years.

He was united in marriage to Miss Laura Younkin in December, 1885, on Christmas Day.

Survivors are, besides his widow, only one daughter, Mrs. Tom Darnell of South Bend, Indiana. Mrs. Darnell arrived in Littlefield only a short time before her father's death.

Mr. Smith moved here with his family from Des Moines, Iowa, in 1913. He was a member of the First Methodist Church, and had been a member of the Masonic Lodge for over fifty years.

He had had much to do with the development of Lamb County.

Funeral services were held Sunday at 3 o'clock in the Chapel at Hammon's Funeral Home. Interment will be in the cemetery at Riverside, Iowa, with Masonic rites.

Mrs. Smith, his widow, has sold all of her property here, and she will make her home now with her daughter in Indiana. She left Littlefield Wednesday morning.

Mr. Smith had been ill for some time before his death, and, when he was suddenly taken for the worse, he was removed to a local hospital where he passed away.

CAMPERS MASQU AT STRAIN'S RESORT

The guests at Strain's Camp enjoyed a most delightful masquerade last night. The affair took place in the rustic dancing hall in connection with the camp.

The hall was prettily decorated in flags and pennants. The music was delightful and the dancing was enjoyed until a late hour. During the evening refreshments were served.

Among the guests who took part and went in costume were: Miss Elizabeth Allin, a pretty maid; Miss Blanch Allin took the part of a wood nymph; Mrs. H. F. Smith was a demure little Japanese maiden; Mrs. Talbot was a fascinating Miss Hope; Miss Alice Allin made a pretty Yucca girl; Mr. A. Walton was a good imitation of a hobo; Miss Helen Smith was an Indian girl; Mr. Ray Allin went as an Arab; Mr. Tell made a very amusing Mrs. Mulligan; Mr. Howard McCurdy was a cowboy; Mr. Mead made a most winning Sallie Waters; Mrs. Case was a Turk; Mr. Syers went as Lindy; Miss Cronkhite, a cigarette girl; Mr. Hart Woodhouse was the ever popular Mrs. Wiggs; Mrs. Mendenhall, an Italian; Mr. Mendenhall, a dancing bear, led by a chain; Miss Mathews, Dolly Varden; Mr. Mathews, a hermit; Miss Hafford, Sis Hopkins; Mrs. Frank Parry, a Red Cross nurse; Mr. White, Goddess of Liberty; Miss Ward vie. with Miss Hafford as Sis Hopkins, and Miss Craggs was a dainty wood nymph.

Resident Here 56 Years Passes

Mrs. Elcy May Allin, 84, member of one of Pasadena's pioneer families and a continuous resident here since March, 1884, died last night. Her home was at 609 North Orange Grove Avenue. She was the widow of J. W. Allin, who died in 1932.

Mrs. Allin was greatly beloved by her family and friends; was a devoted member of Lincoln Avenue Methodist Church. She was born in Riverside, Ia., May 28, 1855.

Surviving are three sons and a daughter: Deputy City Engineer John H. Allin, Pasadena; William J. Allin, Porterville; George D. Allin, Pasadena, and Mrs. Claude B. Bacon, also of this city. Also, a sister, Mrs. Harry Smith, Littleford, Tex., and four brothers: Alfred and John Younkin, Riverside, Ia.; Samuel Younkin, Cedar Rapids, Ia., and Morris Younkin, Eugene, Ore.

Mrs. Allin was an aunt, by marriage, of T. D. Allin, well-known authority on early Pasadena history.

Funeral arrangements will be announced later.

Death Calls Home Charter Member Riverside Lodge

SAMUEL E. YOUNKIN

Star of The West No. 1 lost in the passing of Bro. Younkin one of their 50 year members and as faithful a member as was ever on the roll. He joined the order at Riverside as a charter member on Oct. 27, 1890. Received the 50 year membership card some two years ago, and at the time of his death had belonged 52 years and 3 months. Was born at Riverside Mar. 29, 1853, so would have been 90 years old this coming March. Was

Rock Island bridge foreman for 35 years, retiring in 1924. Passed away Friday, Feb. 12, at Cedar Rapids and services were held at Turner's Chapel on Monday Feb. 15 with Dr. Charles J. Brady of St. Paul's church and Star of The West conducting. Burial was at Riverside. He leaves to mourn his passing, his wife Sister Alice Younkin, two brothers, A. H. Younkin of Riverside and M. J. Younkin of Eugene, Ore., and a sister Mrs. H. L. Smith of Littlefield, Tex.

Mrs. Eliza Jane Younkin Dies

The funeral of the late Mrs. Eliza Jane Younkin was held Tuesday afternoon at 2-30. The service was conducted in the M. E. church by Rev. Henry F. Pugh, after which the body was laid to rest in Riverside cemetery. The pall bearers were: W. H. Cress, Wm. Tener, B. J. Godlove, B. F. Flynn, A. D. and George Craig.

OBITUARY

Eliza Jane Iden was born in Virginia, Nov. 10th, 1825, and moved to Ohio in 1831 and from Ohio to Iowa in 1846. She was united in marriage to Joseph Younkin, Nov. 14, 1849. Mr. Younkin died Feb. 17th, 1891. Mrs. Younkin leaves to mourn her departure seven children, two daughters in California, one in Des Moines, Iowa, one son in Cedar Rapids, Iowa, and three in Riverside.

She was one of a family of seven children, three brothers and one sister having preceded her to the life beyond. Two brothers survive her. Mrs. Younkin was converted and united with the Methodist Episcopal church at the age of eighteen years. For nearly sixty-five years she has endeavored to live and walk in the way of the better life. Her life has been fruitful of good results. She was a loving and dutiful companion, a kind and indulgent mother and a good neighbor and citizen. She has answered the summons of Him who said, "Be thou faithful unto death, and I will give thee a crown of life." After a lingering illness of several months she peacefully passed away at the home of her son, A. H. Younkin, in Riverside, at 3:20 p. m. on Sabbath, July 26, 1908, aged 83 years, 8 months and 16 days.

CLASS OF SERVICE

This is a full-rate Telegram or Cablegram unless its deferred character is indicated by a suitable symbol above or preceding the address.

WESTERN UNION

1204

SYMBOLS

DL = Day Letter
NL = Night Letter
LC = Deferred Cable
NLT = Cable Night Letter
Ship Radiogram

R. B. WHITE, PRESIDENT
NEWCOMB CARLTON, CHAIRMAN OF THE BOARD
J. C. WILLEVER, FIRST VICE-PRESIDENT

The filing time shown in the date line on telegrams and day letters is STANDARD TIME at point of origin. Time of receipt is STANDARD TIME at point of destination

KJ CK 8 RIVERSIDE ~~EXE~~ IOWA 1100AM APR 1 1940

MRS H L SMITH
LITTLEFIELD

JOHN PASSED AWAY TODAY FUNERAL WEDNESDAY 2PM

ANNA

1210pm

Phone 1:30 pm

THE COMPANY WILL APPRECIATE SUGGESTIONS FROM ITS PATRONS CONCERNING ITS SERVICE

ALLIN

MRS. MAY ALLIN, 85, RIVERSIDE NATIVE, DIES IN CALIFORNIA

27

Riverside, Ia., Feb. 7, 1940.—Relatives have received news of the death of Mrs. May Allin in her home in Pasadena, Calif., last Wednesday.

Mrs. Allin was born in Riverside in May, 1855, the daughter of Joseph and Eliza Iden Younkin. She attended local schools and grew to womanhood here.

She was married here to Jabe Allin and they lived here some time before going to California. Mr. Allin died several years ago. A daughter also preceded her mother in death.

Surviving are a daughter and three sons in the west; a sister, Mrs. Laura Smith, Little Seal, Texas, and three brothers, Morris Younkin, Eugene, Ore., and Alfred and John H. Younkin, Riverside.

Funeral services and burial were in Pasadena.

9/05/40

HUSBAND: Jabez Wesley ALLIN (AFN:1JN6-HL) 275

BORN: 25 Feb 1855 PLACE: Riverside,, IA
CHR.: PLACE:
DIED: 26 Mar 1933 PLACE: Pasadena, Los Angeles, CA
BUR.: PLACE:
MAR.: 31 Aug 1879 PLACE: , Washington Co., IA
FATHER: William ALLIN
MOTHER: Mary Susan BANBURY
OTHER WIVES:

LDS ORDINANCE DATA
B: 19 Mar 1965
E: 17 Apr 1965
SP:
SS: 12 Aug 1975

WIFE: Eloy May YOUNKIN (AFN:1JN6-JG)

BORN: 28 May 1855 PLACE: Riverside,, IA
CHR.: PLACE:
DIED: 21 Jan 1940 PLACE: Pasadena, Los Angeles, CA
BUR.: PLACE:
FATHER: Joseph YOUNKIN
MOTHER: Eliza Jane IDEN
OTHER HUSBANDS:

B: 5 Jul 1974
E: 24 Oct 1974
SP:

Sex CHILDREN

M NAME: William Joseph ALLIN (AFN:1JN6-7T)
BORN: 1 Jul 1880 PLACE: Riverside, Washington, IA
CHR.: PLACE:
DIED: 20 Aug 1941 PLACE: Porterville, Tulare, CA
BUR.: PLACE:
SPOUSE: Adella Mary WILLIAMS (AFN:1JN6-8D)
MAR.: 23 Jul 1903 PLACE: Highland Park,, CA

B: 4 May 1972
E: 12 Jul 1973
SP: 12 Apr 1974
SS: 24 Jun 1975

2. F NAME: Jessie May ALLIN (AFN:1JN6-21)
BORN: 15 Apr 1882 PLACE: Riverside, Washington, IA
CHR.: PLACE:
DIED: 15 Jun 1971 PLACE:
BUR.: PLACE:
SPOUSE: Claude B. BACON and 1 Others married to Bacon at time of Mother's death
MAR.: PLACE:

B: 6 Dec 1975
E: 6 Jan 1976
SP: 4 Feb 1976
SS:

3. M NAME: John Herbert ALLIN (AFN:1JN7-85)
BORN: 4 Oct 1884 PLACE: Pasadena, L.A., CA
CHR.: PLACE:
DIED: PLACE:
BUR.: PLACE:
SPOUSE: Jennie JOHNSTON
MAR.: PLACE:

B:
E:
SP:
SS:

4. NAME: Florence Letitia ALLIN (AFN:1JN7-1B)
BORN: 30 Sep 1887 PLACE: Pasadena, L.A., CA
CHR.: PLACE:
DIED: 6 Jan 1973 PLACE:
BUR.: PLACE:
SPOUSE: Walter D. PARKER
MAR.: Jun 1912 PLACE:

B: 5 Dec 1975
E: 6 Jan 1976
SP: 4 Feb 1976
SS:

Codes: AFN=Ancestral File Number B=Baptized E=Endowed SS=Sealed to Spouse SP=Sealed to Parents

HUSBAND: Jabez Wesley ALLIN (AFN:1JN6-BL) BORN: 25 Feb 1855
WIFE: Eley May YOUNKIN (AFN:1JN5-JR) BORN: 28 May 1855

Sex CHILDREN (Continued) LDS ORDINANCE DATA

5. NAME: Velma ALLIN (AFN:1JN7-2H)
---- BORN: 5 Aug 1889 PLACE: Pasadena, L.A., CA B: INFANT
F CHR.: PLACE: B: INFANT
DIED: 5 Aug 1889 PLACE: SP:
BUR.: PLACE:
SPOUSE:
MAR.: PLACE: SS:

6. NAME: George Donald ALLIN (AFN:1JNT-JN)
---- BORN: 3 Jul 1893 PLACE: Pasadena, L.A., CA B: 18 Jun 1974
M CHR.: PLACE: E: 13 Sep 1974
DIED: 25 Oct 1950 PLACE: SP: 17 Dec 1974
BUR.: PLACE:
SPOUSE: Ruth BRANSON
MAR.: 23 Jun 1933 PLACE: SS:

7. NAME:
---- BORN: PLACE: B:
CHR.: PLACE: E:
DIED: PLACE: SP:
BUR.: PLACE:
SPOUSE:
MAR.: PLACE: SS:

8. NAME:
---- BORN: PLACE: B:
CHR.: PLACE: E:
DIED: PLACE: SP:
BUR.: PLACE:
SPOUSE:
MAR.: PLACE: SS:

9. NAME:
---- BORN: PLACE: B:
CHR.: PLACE: E:
DIED: PLACE: SP:
BUR.: PLACE:
SPOUSE:
MAR.: PLACE: SS:

10. NAME:
---- BORN: PLACE: B:
CHR.: PLACE: E:
DIED: PLACE: SP:
BUR.: PLACE:
SPOUSE:
MAR.: PLACE: SS:

Codes: AFN=Ancestral File Number B=Baptized E=Endowed SS=Sealed to Spouse SP=Sealed to Parents

HUSBAND: Jabez Wesley ALLIN (APN:1JN6-HL) BORN: 25 Feb 1855
WIFE: Elcy May YOUNKIN (APN:1JN6-JR) BORN: 26 May 1855

OTHER MARRIAGES LDS ORDINANCE DATA

CHILD 3: Jessie May ALLIN (APN:1JN6-II)

SPOUSE: George PEGLEY
MAR.: PLACE: SS:

Codes: APN=Ancestral File Number B=Baptized E=Endowed SS=Sealed to Spouse SP=Sealed to Parents

Copyright © 1987, 1990 by Corporation of the President of The Church of Jesus Christ of Latter-day Saints. All rights reserved.

Family Group Record — MRIN 102

Tue, Aug 4, 1992

Husband: John H. YOUNKIN -276

Born:	30 JUL 1859	Place:	Riverside, Washington, Iowa
Chr.:		Place:	
Marr:	5 DEC 1900	Place:	Iowa City, , Iowa
Died:	1 APR 1940	Place:	Riverside, Washington, Iowa
Bur.:	3 APR 1940	Place:	Riverside Cem, Riverside, Washington, Iowa

Father: Joseph YOUNKIN -253 Mother: Eliza Jane IDEN -273

Other Wives:

Wife: Anna E. FORD -294

Born:	23 MAR 1882	Place:	
Chr.:		Place:	
Died:	9 FEB 1972	Place:	Lone Tree, , Iowa
Bur.:		Place:	Riverside Cem, Riverside, Washington, Iowa

Father: O. B. FORD -2460 Mother: Ida -2461

Other Husbands:

Sex M/F	Children		List each child (living or dead) in order of birth	
1.	Name: Everett L. YOUNKIN -1612			Spouse:
M	Born:	1901	Place:	Riverside, Washington, Iowa
	Chr.:		Place:	
	Marr:		Place:	
	Died:	1959	Place:	Riverside, Washington, Iowa
2.	Name: Verne YOUNKIN -3517			Spouse:
M	Born:		Place:	
	Chr.:		Place:	
	Marr:		Place:	
	Died:	BEF 1971	Place:	
3.	Name: Allan L. YOUNKIN -1614			Spouse:
M	Born:	1902	Place:	Riverside, Washington, Iowa
	Chr.:		Place:	
	Marr:		Place:	
	Died:	1961	Place:	Riverside, Washington, Iowa
4.	Name: Harold YOUNKIN -1615			Spouse:
M	Born:	25 NOV 1906	Place:	Riverside, Washington, Iowa
	Chr.:		Place:	
	Marr:		Place:	
	Died:	4 DEC 1971	Place:	Lone Tree, , Iowa
5.	Name: Glenn Archie YOUNKIN -1616			Spouse: Viola Irene -2284
M	Born:	22 OCT 1913	Place:	Riverside, Washington, Iowa
	Chr.:		Place:	
	Marr:	6 FEB 1943	Place:	Riverside, Washington, Iowa
	Died:	30 MAY 1964	Place:	Iowa City, , Iowa

Name and Address of Submitter:
YOUNKIN FAMILY NEWS BULLETIN
DONNA YOUNKIN LOGAN
12109-A OLD FREDERICK RD.
THURMONT, MARYLAND 21788
Phone: 301-898-3179

Relationship of Submitter to Husband _____ Wife _____

from Public Library, Washington, IA. 10 Aug. 1987

YOUNKIN, Harold

b 25 November, 1906 Riverside, Iowa

d 4 December, 1971 Lone Tree, Iowa

pb Riverside Cemetery, Riverside, Iowa

Parents: John and Hannah Ford Younkin

SINGLE

Survived by a niece and nephew, Joyce and Dwight Younkin of Riverside. Preceded in death by his parents and 4 brothers.

REF: WASHINGTON EVENING JOURNAL

YOUNKIN, Mary Ruth, 90

b 22 Jul 1884 Riverside, Iowa

d 8 Jul 1975 Washington, Iowa

bp Riverside Cemetery

p Abner and Rebekah Fesler Younkin

Survivors include seven nieces and nephews

Washington Evening Journal, 9 Jul 1975

WHITLOCK, Mrs. Velma, 78

b 27 Jul 1897 Riverside, Iowa

d 2 May 1976 Iowa City, Iowa (Mercy hosp.)

bp Riverside Cemetery

p Alfred and Louisa Godlove Younkin

m Cloyd Whitlock 24 Feb 1925

Survivors: her husband; daughters, Mrs. Donna Whiting of Fairfield and Mrs. Thelma Duwa of Riverside; sons Darris of Riverside, Doran and Cloyd Jr. of Mt. Vernon, Washington.; 12 grand and 7 great-grandchildre Her parents and a brother preceded her in death.

Washington Evening Journal, 3 May 1976

YOUNKIN, Mrs. Anna

b 23 Mar 1882

d 9 Feb 1972 Lone Tree, Iowa

b Riverside, Iowa

p O. B. and Ida Ford

m John Younkin 1900

Survivors: a grandson, a granddaughter; a sister and three brothers. She was preceded in death by her husband, 5 sons, 3 brothers and a sister.

Washington Evening Journal, 12 Feb 1972

Robert J. Libby
[illegible] 7th Ave
Iowa City IA 52240

John H. Younkin

John Younkin Laid To Rest

Funeral Is Held Wednesday Afternoon For 80-Year-Old Resident

RIVERSIDE, Iowa, April 4. Funeral services were held on Wednesday afternoon in the Riverside Methodist church for John H. Younkin, whose death took place Monday morning at his farm home just east of Riverside.

Mr. Younkin had been a member of the Odd Fellows for many years, and pallbearers were chosen from the Kalona lodge of that order to which he had belonged since the Riverside lodge merged with the Kalona lodge last year. They were Fred Burgeois, T. Reagan Adams, Geo. Beck and Bert Britton of Kalona, and Roy Flynn and Charles Havel of Riverside.

Rev. S. C. Peterson, pastor of the Riverside Methodist church, was in charge of the services, which were largely attended.

Mrs. H. E. Doud, Mrs. L. R. Bates, Mrs. R. I. Marner and Mrs. C. W. Ingram sang "Asleep in Jesus, Blessed Sleep," "The Old Rugged Cross." Mrs. Harold Cress was at the piano.

Burial following in the Riverside cemetery.

John H. Younkin, son of Joseph and Eliza Jane Younkin, was born on July 30, 1859 on the same farm in the Riverside community on which he passed away at 6:45 A.M. born in a log house which many years ago sat directly in front of the present Younkin residence, and he spent his entire life on the home place. He was eighty years and eight months of age at the time of his death.

On December 5, 1900, Mr. Younkin was united in marriage with Miss Anna Ford in Iowa City and they established their home on the farm east of Riverside. Five sons were born to this union.

Mr. Younkin was a faithful and loyal member of the Methodist church since his early youth. As a young man, he sang regularly in the choir. He was also a member of the Board of Trustees and the Official Board of the church and active in many other ways in supporting the work of the Kingdom in this community. Mr. Younkin was also very active in the life of the community, taking a responsible part in the life of its various organizations. He was a charter member of the Odd Fellows Lodge in Riverside and active in its affairs. He was secretary of the School Board of the "Y" school district for fifty years, resigning in 1938 because of ill health, and he was clerk and trustee of Iowa township for many years.

He is survived besides his wife, by five sons, Everett, Verne, Allan, Harold and Glen, all at home, three brothers, Samuel of Cedar Rapids, Morris of Edgene, Ore., Alfred of Riverside and a sister, Mrs. Laura Smith of Plainview, Texas. Two sisters died some years ago.

In the death of Mr. Younkin, Riverside loses a man who was universally esteemed as a good neighbor and friend. He will be missed by a host of those who knew him.

Fifty years is a long time in any man's life—it was not too long for Mr. John Younkin of Riverside, Iowa. For fifty years he served as secretary of school district No. 1 in Washington County, Iowa, of which Washington is the county seat. He retired July 15th, 1938. See Bulletin of December 20, 1938, father and son hold same office for 99 years, the accompanying photo was taken in the Court House at Washington, Iowa, on the date he retired. He is being congratulated by the County Superintendent of Schools, Mr. L. H. Krabill, for his fifty years service the photo is a picture story in itself, the sincerity of Mr. Krabill in his handshake, the broad smile of Mr. Younkin, tell a real story of friendship much louder than words.

This father and son record of 80 years service in the same position is one that cannot be beaten and seldom if ever equalled.

John H. Younkin (R) (deceased), lived in Riverside, Iowa (see story and obituary with story). L. H. Krabell (L) County Superintendent of Schools, Washington County, Iowa.

John H. Younkin

CARD OF THANKS

We wish to extend our heartfelt thanks to all of those who were so kind to us in our recen bereavement, and to those who gave so many beautiful floral offerings.

Mrs. John H. Younkin and sons,

Sam and Alfred Younkin.

Riverside, Iowa.

9/25/1940 - XPNB

Father, Son Hold Same Office For Total of 90 Years

RIVERSIDE. — With the retirement of John H. Younkin, 79, as secretary of the No. 1 school district in Iowa township, the office is without a Younkin for the first time in ninety years.

Mr. Younkin's father, Joseph, settled in Iowa township in 1844 and became first secretary of the district which he helped organize four years later. He retired in 1888 and his son succeeded him.

The first school building in this district, a log structure, was built a mile west of the present building which was erected two miles east of Riverside seventy-five years ago.

Mr. Younkin's successor is E. J. Koenig.

12/20/38

Letter From Mrs. Anna Younkin

Riverside, Iowa,
Oct. 31, 1940

Mr. Younkin

Dear Friend:

Your letter and Family Paper rec'd., and am more than pleased the way you wrote up the piece of my late husband. The photo was swell. Everything is fine in your little paper and every item should be read and taken to heart. The Younkin Family are sure a long life people. Uncle George Younkin of Mason City is OK as far as we know. Was sorry not to see in print an account of our reunion of Aug. 4th. I suppose during your sickness it was misslaid. Better luck next time. I gave a birthday party for my boy Glenn who was 27 years old Oct. 22nd. Corn husking is the chief occupation at present, and Iowa came in 2nd for the National corn husking contest at Davenport. Iowa is where the tall corn grows. I wish you all the success the world can give and many thanks for what you have already done.

As Ever a Friend,

Mrs. Anna E. Younkin,

R. 2 Riverside ,Iowa.

30 JUNE 1941

IOWA REUNION

SUNDAY, AUGUST 10, 1941

THE 14TH ANNUAL REUNION

Of The

GODLOVE

And The

YOUNKIN FAMILIES

WILL MEET IN

LONE TREE PARK

On

AUGUST 10TH, 1941

COME IF YOU CAN OR

WRITE US A LETTER OR CARD,

WE APPRECIATE ALL

GREETINGS AND WILL BE

READ AT THE MEETING

ANNA YOUNKIN, Sec.

RIVERSIDE, IOWA, R 2

30 JUNE 1941

Omitted from Last Issue of Bulletin

Iowa Reunion Aug. 4, 1940

Godlore and Younkin Reunion

The 13th Annual Reunion met at Iowa City Park, August 4th 1940. There were 110 members and friends present. It was a warm day but every body enjoyed themselves. Greetings were in order until our bountiful dinne was served. After dinner we had our business meeting. Officers are President Maggie Cross, of Cedar Rapid; Vice President Will Sims, Riverside; Secretary Anna Younkin, Riverside; Treasure, Mary Sallady, Washington. There was several cards and letters read from those afar off.

We had one new baby, Kay Marie Toner.

The loved Ones that passed away during year:

Mr. John Lingo, Lone Tree, Iowa;

Mrs. E. May Allin, Pasadena, Cali.

Mrs. Frank Younkin, Lorimer, Iowa.

Mr. John H. Younkin, Riverside, Iowa.

Mr. Frank Younkin, New Sharon, Iowa.

Mr. Will Godlove, Eugene, Oregon.

Mr. George Iden, Tuscon, Arizona;

Mrs. John Linsley, Cedar Rapids, Iowa.

We will meet in Lone Tree 1941.

Yours Truly,

Anna E. Younkin, Sec.

30 JUNE 1941

John Younkin Laid To Rest

Funeral Is Held Wednesday Afternoon For 80-Year-Old Resident

RIVERSIDE, Iowa, April 4. — Funeral services were held on Wednesday afternoon in the Riverside Methodist church for John H. Younkin, whose death took place Monday morning at his farm home just east of Riverside.

Mr. Younkin had been a member of the Odd Fellows for many years, and pallbearers were chosen from the Kalona lodge of that order to which he had belonged since the Riverside lodge merged with the Kalona lodge last year. They were Fred Burgeois, T. Reagan Adams, Geo. Beck and Bert Britton of Kalona, and Roy Flynn and Charles Havel of Riverside.

Rev. S. C. Peterson, pastor of the Riverside Methodist church, was in charge of the services, which were largely attended.

Mrs. H. E. Doud, Mrs. L. R. Bates, Mrs. R. I. Marner and Mrs. C. W. Ingram sang "Asleep in Jesus," Blessed Sleep," "The Old Rugged Cross." Mrs. Harold Cress was at the piano.

Burial following in the Riverside cemetery.

John H. Younkin, son of Joseph and Eliza Jane Younkin, was born on July 30, 1859 on the same farm in the Riverside community on which he passed away at 6:45 A.M. Monday, April 1, 1940. He was born in a log house which many years ago stood directly in front of the present Younkin residence, and he spent his entire life on the home place. He was eighty years and eight months of age at the time of his death.

On December 5, 1900, Mr. Younkin was united in marriage with Miss Anna Ford in Iowa City and they established their home on the farm east of Riverside. Five sons were born to this union.

Mr. Younkin was a faithful and loyal member of the Methodist church since his early youth. As a young man, he sang regularly in the choir. He was also a member of the Board of Trustees and the Official Board of the church and active in many other ways in supporting the work of the Kingdom in this community. Mr. Younkin was also very active in the life of the community taking an active part in the life of its various organizations. He was a charter member of the Odd Fellows Lodge in Riverside and active in its affairs. He was secretary of the School Board of the "Y" school district for fifty years, resigning in 1938 because of ill health, and he was clerk and trustee of Iowa township for many years.

He is survived besides his wife, by five sons, Everett, Verne, Allan, Hirold and Glen, all at home, three brothers, Samuel of Cedar Rapids, Morris of Eugene, Ore., Alfred of Riverside and a sister, Mrs. Laura Smith of Plainview, Texas. Two sisters died some years ago.

In the death of Mr. Younkin, Riverside loses a man who was universally esteemed as a good neighbor and friend. He will be missed by a host of those who knew him.

John H. Younkin (R) (deceased), lived in Riverside, Iowa (see story and obituary with story). L. H. Krabill (L) County Superintendent of Schools, Washington County, Iowa.

RETIRES AFTER FIFTY YEARS

Fifty years is a long time in any man's life—it was not too long for Mr. John Younkin of Riverside, Iowa. For fifty years he served as secretary of school district No. 1 in Washington County, Iowa, of which Washington is the county seat. He retired July 15th, 1938. See Bulletin of December 20, 1938, father and son hold same office for 90 years, the accompanying photo was taken in the Court House at Washington, Iowa, on the date he retired. He is being congratulated by the County Superintendent of Schools, Mr. L. H. Krabill, for his fifty years service the photo is a picture story in itself, the sincerity of Mr. Krabill in his handshake, the broad smile of Mr. Younkin, tell a real story of friendship much louder than words.

This father and son record of 90 years service in the same position is one that cannot be beaten and seldom if ever equalled.

Father, Son Hold Same Office For Total of 90 Years

RIVERSIDE. — With the retirement of John H. Younkin, 79, as secretary of the No. 1 school district in Iowa township, the office is without a Younkin for the first time in ninety years.

Mr. Younkin's father, Joseph, settled in Iowa township in 1844 and became first secretary of the district which he helped organize four years later. He retired in 1888 and his son succeeded him.

The first school building in this district, a log structure, was built a mile west of the present building which was erected two miles east of Riverside seventy-five years ago.

Mr. Younkin's successor is E. J. Koenig.

O'Finch—If you'd keep the moths out of them you wouldn't have to air them so much.

O'Jawish—Can't I air my ideas?

Letter From Mrs. Anna Younkin

Riverside, Iowa.
Oct. 31, 1940

Mr. Younkin
Dear Friend:

Your letter and Family Paper rec'd, and am more than pleased the way you made up the piece of my late husband. The photo was swell. Everything is fine in your little paper and every item should be read and taken to heart. The Younkin Family are sure a long life people. Uncle George Younkin of Mason City is OK as far as we know. Was sorry not to see in print an account of our reunion of Aug. 4th. I suppose during your sickness it was mislaid. Better luck next time. I gave a birthday party for my boy Glenn who was 27 years old Oct. 22nd. Corn husking is the chief occupation at present, and Iowa came in 2nd for the National corn husking contest at Davenport. Iowa is where the tall corn grows. I wish you all the success the world can give and many thanks for what you have already done.

As Ever a Friend,
Mrs. Anna E. Younkin,
R. 2 Riverside, Iowa.

CARD OF THANKS

We wish to extend our heartfelt thanks to all of those who were so kind to us in our recen bereavement, and to those who gave so many beautiful floral offerings.

Mrs. John H. Younkin and sons,

Sam and Alfred Younkin.
Riverside, Iowa.

Family Group Record — MRIN 98

Tue, Aug 4, 1992

Husband: Alfred H. YOUNKIN -275

Born:	JAN 1860	Place:	, , Iowa
Chr.:		Place:	
Marr:		Place:	
Died:	AFT 1940	Place:	Riverside, ?, Iowa
Bur.:		Place:	

Father: Joseph YOUNKIN -253 Mother: Eliza Jane IDEN -273

Other Wives:

Wife: Louisa GODLOVE -283

Born:	OCT 1856	Place:	, , Iowa
Chr.:		Place:	
Died:	BEF 1976	Place:	
Bur.:		Place:	

Father: Mother:

Other Husbands:

Sex M/F	Children		List each child (living or dead) in order of birth		
1.	Name:	Joseph Omar YOUNKIN -284		Spouse:	
M	Born:	SEP 1887	Place:	, , Iowa	
	Chr.:		Place:		
	Marr:		Place:		
	Died:	1975	Place:	Riverside, Washington, Iowa	
2.	Name:	Velma J. YOUNKIN -285		Spouse:	Cloyd WHITLOCK -286
F	Born:	27 JUL 1897	Place:	Riverside, Washington, Iowa	
	Chr.:		Place:		
	Marr:	24 FEB 1925	Place:		
	Died:	2 MAY 1976	Place:	Iowa City, , Iowa	
3.	Name:			Spouse:	
	Born:		Place:		
	Chr.:		Place:		
	Marr:		Place:		
	Died:		Place:		
4.	Name:			Spouse:	
	Born:		Place:		
	Chr.:		Place:		
	Marr:		Place:		
	Died:		Place:		
5.	Name:			Spouse:	
	Born:		Place:		
	Chr.:		Place:		
	Marr:		Place:		
	Died:		Place:		

Name and Address of Submitter:
YOUNKIN FAMILY NEWS BULLETIN
DONNA YOUNKIN LOGAN
12109-A OLD FREDERICK RD.
THURMONT, MARYLAND 21788
Phone: 301-898-3179

Relationship of Submitter to Husband _____ Wife _____

Call. No.
F627
.J6
S2

PIONEER FAMILIES AND THEIR DESCENDANTS IN

FREMONT, LINCOLN, AND PLEASANT VALLEY TOWNSHIPS AREA

JOHNSON COUNTY, IOWA — Lone Tree

1837 - 1900

COORDINATED BY MRS. ARTHUR (EDITH) SCHUESSLER, MRS. ERNEST (ALTA) LENZ, AND

MRS. ALBERT (JESSIE) LENZ,

LONE TREE, IOWA

PUBLISHED BY WALSWORTH PUBLISHING CO., INC., 306 NORTH KANSAS AVENUE,

MARCELINE, MISSOURI 64658

Copyright 1979

A. Hugh W. Boyd b. Oct. 29, 1928 Lone Tree, Ia. d. May 17, 1951

B. Edwin Earl Boyd b. Nov. 18, 1929 Wash., Ia. m. ____1960 Georgia Beasley

C. Glenda Rae Boyd b. Aug. 29, 1934 Wash., Ia. m. ____1961 Lewis Preston Colston

D. William Terry Boyd b. Nov. 10, 1939 m. _____1965 Arleen Beeswinger

E. Jerry Leroy Boyd b. Nov. 1, 1946 m. 1971 Gil Williams

End of Mary C. Green and William James Boyd Family

Fourth Child of William Shelton Green and Margaret Jane Foster

IV. Nancy A_____Green m. Nov. 11, 1897 Charles Wesley Whitlock
b. Oct. 7, 1877 b. _____187_ Wash. Co., Ia.
d. Dec. 11, 1904 d._____
Buried Ainsworth, Ia. Charles was son of Cornelius B. Whitlock and Kate McBoom of Ainsworth, Ia. Had 2 children.

1. Cloyd Ernest Whitlock m. Feb. 25, 1926 Riverside, Ia. Velma Younkin
b. Dec. 19, 1897 near Riverside, Ia. b. July 27, 1897
d. May 2, 1976 Riverside

Velma was dau of Alfred Younkin and Louisa Godlove of Dublin, Ia. Cloyd was trucker and mechanic. They lived in Riverside, Ia. Had 5 children-Donna, Daris, Doran, Velma and Cloyd.

A. Donna Grace Whitlock m. Aug. 3, 1947 John _____Whiting
b. Mar. 23, 1927 Riverside, Ia. b. Oct. 30 1920 Crawfordsville, Ia.
John is son of Hollis Whiting and _____(sister lena m.- Omer Rath). John is District Engineer for the State with a office in Fairfield, Ia. Donna is a beautician. Live Fairfield, Ia. Had 2 children- Christine and Steve.

a. Christine Ann Whiting m Oct. 5, 1968 Ankney, Ia. Chris Edward Kirkwood
b. Oct. 21, 1948 Iowa City, Ia. b. Sept. 14, 1949 Joplin, Mo.
Works at VAH at Iowa City, Ia. Live at 528 Grandview Ct., Iowa City, Ia. One child-Dina.

Dina Alane Kirkwood b. Apr. 10, 1969 Ames, Ia.

b. John "Steve" Steven Whiting m. Dec. 24, 1974 Ames, Ia. Julia Ann Kress
b. April 13, 1950 Iowa City, Ia. b. Dec. 18,1952 Spencer, Ia.
Julie is dau. of Wayne Wilford Kress and Shirley Louise Eriksen. Both are entertainers. Live in Spencer, Ia. Have 1 son-Chad.

Chad Steven Whiting b. Jan. 24, 1976 in Fairfield, Ia.

B. Daris _____Whitlock b. Apr. 18, 1928 Riverside, Ia. Lives at home, bartender in Riverside, Ia.

C. Doran Ernest Whitlock m._____Nita _____
b. Feb. 8, 1930 Riverside, Ia. b._____Germany
Mechanic, lives in Mt. Vernon, Washington. Have 4 children. Names unk.

D. Velma Lou Whitlock m. Apr. __, 1951 Quincy, Ill. Edward Willard Duwa
b. July 30, 1931 Riverside, Ia. b. June 15, 1925 Riverside, Ia.
Edward is son of Albert Duwa and Zitta Waldschmidt of Riverside, Ia. Velma works Johnson Co. Home and Edward trucks. Lives in Riverside, Ia. Have 3 children-Ronald, Andrea and Lori.

a. Ronald Edward Duwa m. Dec. 27, 1971 Janice _____Shebek
b. Feb. 16, 1952 Iowa City, Ia. b._____Riverside, Ia.
Janice is dau. of John and Dorothy Thoman Shebek of Riverside, Ia. Operate a gas station in Hills, Ia. Lives in Riverside, Ia. Have 2 children- Tysha and Eryca.

Tysha Ann Duwa b. Aug. 23, 1974 Iowa City, Iowa

Eryca Lynn Duwa b. June 27, 1976 Iowa City, Iowa

b. Andrea Jane Duwa m. Aug. 25, 1973 Lone Tree Charles LeRoy Watkinson
b. June 17, 1953 Iowa City, Ia. b. July 5, 1952 Iowa City
Charles is son of Evan Watkinson and Norma Goldsberry of Lone Tree, Ia. Operates Daves Myers Auto Repair. Lives in Riverside, Ia. One child.

Kimberly Lynn Watkinson b. Aug. 16, 1977 Iowa City, Ia.

c. Lori Ann Duwa b. Dec. 15, 1959 Iowa City, Iowa

E. Cloyd Omar Whitlock m._____Dawn Marie Kauffman
b. June 13, 1937 b. Nov. 20, 193_ Iowa City, Ia.
Meat cutter at Mt. Vernon, Wash. Lives In Mt. Vernon, Wash. Have 3 children Roger, Jeff and Wendy.

Family Group Record — MRIN 99

Tue, Aug 4, 1992

Husband: Cloyd WHITLOCK -286

Born:		Place:	
Chr.:		Place:	
Marr:	24 FEB 1925	Place:	
Died:	AFT 1976	Place:	
Bur.:		Place:	

Father: Mother:

Other Wives:

Wife: Velma J. YOUNKIN -285

Born:	27 JUL 1897	Place:	Riverside, Washington, Iowa
Chr.:		Place:	
Died:	2 MAY 1976	Place:	Iowa City, , Iowa
Bur.:		Place:	Riverside Ceme., Washington, Iowa

Father: Alfred H. YOUNKIN -275 Mother: Louisa GODLOVE -283

Other Husbands:

Sex M/F	Children	List each child (living or dead) in order of birth	
1. M	Name: Cloyd WHITLOCK Jr. -287		Spouse:
	Born:	Place:	
	Chr.:	Place:	
	Marr:	Place:	
	Died:	Place:	Mt. Vernon, ?, Washington
2. M	Name: Doran WHITLOCK -288		Spouse:
	Born:	Place:	
	Chr.:	Place:	
	Marr:	Place:	
	Died:	Place:	Mt. Vernon, ?, Washington
3. M	Name: Daris WHITLOCK -289		Spouse:
	Born:	Place:	
	Chr.:	Place:	
	Marr:	Place:	
	Died:	Place:	?Riverside, Washington, Iowa
4. F	Name: Donna WHITLOCK -290		Spouse: WHITING Mr. -292
	Born:	Place:	
	Chr.:	Place:	
	Marr:	Place:	
	Died:	Place:	?Fairfield, Jefferson, Iowa
5. F	Name: Thelma WHITLOCK -291		Spouse: DUWA Mr. -293
	Born:	Place:	
	Chr.:	Place:	
	Marr:	Place:	
	Died:	Place:	?Riverside, Washington, Iowa

Name and Address of Submitter:
YOUNKIN FAMILY NEWS BULLETIN
DONNA YOUNKIN LOGAN
12109-A OLD FREDERICK RD.
THURMONT, MARYLAND 21788
Phone: 301-898-3179

Relationship of Submitter to Husband _____ Wife _____

Family Group Record — MRIN 103

Tue, Aug 4, 1992

Husband: Harry Lyle SMITH -1623

Born:	27 APR 1864	Place:	Riverside, Washington, Iowa
Chr.:		Place:	
Marr:	25 DEC 1885/1888	Place:	, Johnson, Iowa
Died:	12 JAN 1945	Place:	Littlefield, Lamb, Texas
Bur.:		Place:	

Father: Mother:

Other Wives:

Wife: Laura YOUNKIN -277

Born:		Place:	
Chr.:		Place:	
Died:	AFT 1940	Place:	Plainview, or Little Seal ?, Texas
Bur.:		Place:	

Father: Joseph YOUNKIN -253 Mother: Eliza Jane IDEN -273

Other Husbands:

Sex M/F	Children List each child (living or dead) in order of birth			Spouse:
1. M	Name: SMITH -8024			
	Born:	Place:		
	Chr.:	Place:		
	Marr:	Place:		
	Died:	Place:	in infancy	
2. F	Name: SMITH -8022			Spouse: Tom DARNELL -8023
	Born:	Place:		
	Chr.:	Place:		
	Marr:	Place:		
	Died:	Place:	lived South Bend, Indiana 1945	
3.	Name:			Spouse:
	Born:	Place:		
	Chr.:	Place:		
	Marr:	Place:		
	Died:	Place:		
4.	Name:			Spouse:
	Born:	Place:		
	Chr.:	Place:		
	Marr:	Place:		
	Died:	Place:		
5.	Name:			Spouse:
	Born:	Place:		
	Chr.:	Place:		
	Marr:	Place:		
	Died:	Place:		

Name and Address of Submitter:
YOUNKIN FAMILY NEWS BULLETIN
DONNA YOUNKIN LOGAN
12109-A OLD FREDERICK RD.
THURMONT, MARYLAND 21788
Phone: 301-898-3179

Relationship of Submitter to Husband _____ Wife _____

Family Group Record — MRIN 104

Tue, Aug 4, 1992

Husband: Frederick 'Fred' TENER -296

Born: 28 AUG 1813 Place: , Carroll, Maryland STONE says: b. 10 MAR 1814
Chr.: Place:
Marr: Place:
Died: 18 JUN 1897 Place:
Bur.: Place: same

Father: Mother:
Other Wives:

Wife: Mary A. YOUNKIN -254

Born: 2 NOV 1825 Place: Zanesville, Muskingum, Ohio
Chr.: Place:
Died: AFT 1940 Place:
Bur.: 14 JAN 1916 Place: Catholic Cems. Riverside

Father: Samuel YOUNKIN -227 Mother: Catherine GODLOVE -228
Other Husbands:

Sex M/F	Children List each child (living or dead) in order of birth		
(2) F	1. Name: Huldah Jane TENER -3486		Spouse: G. D. KAYE -3487
	Born: Jennie 1860	Place: Riverside, Washington, Iowa	
	Chr.:	Place:	
	Marr: 1888	Place:	
	Died:	Place: ? Boulder, COLO.	
(3)	2. Name: John W.		Spouse:
	Born: 1863	Place:	
	Chr.:	Place:	
	Marr:	Place:	
	Died: 1943	Place: Riverside Wash. IA	
(1)	3. Name: William M.		Spouse:
	Born: 1853	Place:	
	Chr.:	Place:	
	Marr:	Place:	
	Died: 1949	Place:	
	4. Name:		Spouse: Sim Tim
	Born:	Place:	
	Chr.:	Place:	
	Marr:	Place:	
	Died:	Place:	
	5. Name:		Spouse: Charles Wood
	Born:	Place:	
	Chr.:	Place:	
	Marr:	Place:	
	Died:	Place:	

Name and Address of Submitter:
YOUNKIN FAMILY NEWS BULLETIN
DONNA YOUNKIN LOGAN
12109-A OLD FREDERICK RD.
THURMONT, MARYLAND 21788
Phone: 301-898-3179

Relationship of Submitter to Husband _____ Wife _____

6. Kate Shell of Ks.

7.

Source: Lowred Posey

Saturday January 15, 1916 Muscatine Iowa Paper (Page 10)

AGED RESIDENT OF RIVERSIDE IS DEAD

Mrs. Mary TENER 296

Died at her home on a friday afternoon. Death was due to an attack of La Grippe and infirmities of old age. She was 91 years old. She came to Iowa from Ohio in a covered wagon, before Iowa was a state. She married Frederick Tener and he died June 18, 1897. They had 6 children.

---

1) John W., 1863 - 1943 - Riverside Iowa
2) William, 1853 - 1949 - Riverside Iowa
3) Mrs. Tim Sim, Riverside Iowa
4) Mrs. Charles Wood, Riverside Iowa
5) Mrs. Kate Shell, Kansas
6) Mrs. Jennie Kaye, Boulder, Colorado

In Washington Iowa paper - The Tener farm 300 acres one mile east of Riverside was sold to sons William and John TENER, for $100.00 per acre.

February 1903 Newspaper - John Tener lost $175.00 the property of his sister Mrs. Charles Wood. He was on his way to Iowa City. The money was found later.

January 22, 1921 Muscatine Iowa Paper - William Tener elected president of Riverside Bank

---

Catholic Cemetery - Riverside Iowa

William M. Tener	1853 - 1949	(son of Mary)	
John W. Tener	1863 - 1943	(son of Mary)	
Bertha M. Tener	1879 - 1955		
Helen Irene Tener	1907 - 1966		(All one stone)

Frederick Tener, March 10, 1814 - June 18, 1897
Mary A. Tener, January 14, 1916, age 91 years.

Family Group Record — MRIN 1274

Tue, Aug 4, 1992

Husband: G. D. KAYE -3487

Born:		Place:	
Chr.:		Place:	
Marr:	1888	Place:	
Died:	20 MAR 1939	Place:	Boulder, , Colorado
Bur.:		Place:	

Father: Mother:
Other Wives:

Wife: Huldah Jane TENER -3486

Born:	1860	Place:	Riverside, Washington, Iowa
Chr.:		Place:	
Died:		Place:	
Bur.:		Place:	

Father: Frederick 'Fred' TENER -296 Mother: Mary A. YOUNKIN -254
Other Husbands:

Sex M/F	Children		List each child (living or dead) in order of birth	
1. F	Name: KAYE -3488			Spouse: Earl FARMER -3491
	Born:		Place:	
	Chr.:		Place:	
	Marr:		Place:	
	Died:		Place:	of Cheyenne, WY, 1940
2. M	Name: George T. KAYE -3489			Spouse:
	Born:		Place:	
	Chr.:		Place:	
	Marr:		Place:	
	Died:		Place:	Of Alliance, NE, 1940
3. F	Name: Helen KAYE -3490			Spouse: ROHWER -3492
	Born:		Place:	
	Chr.:		Place:	
	Marr:		Place:	
	Died:		Place:	of Boulder, CO., 1940
4.	Name:			Spouse:
	Born:		Place:	
	Chr.:		Place:	
	Marr:		Place:	
	Died:		Place:	
5.	Name:			Spouse:
	Born:		Place:	
	Chr.:		Place:	
	Marr:		Place:	
	Died:		Place:	

Name and Address of Submitter:
YOUNKIN FAMILY NEWS BULLETIN
DONNA YOUNKIN LOGAN
12109-A OLD FREDERICK RD.
THURMONT, MARYLAND 21788
Phone: 301-898-3179

Relationship of Submitter to Husband _____ Wife _____

KAYE

Letter By

Mrs. G. D. Kaye

Boulder, Colo.,
9-21, 1940.

Mr. Chas. Younkin:
My dear sir:

Yours of 9-70-'40 came to me and was pleased to note its contents, and am anxiously awaiting my copy of the F. N. B. I feel I could hardly spare the price of the complete set of the back numbers. In these days of uncertainty I find it necessary to watch. But my son from Alliance, Nebr., came to visit me and when he got into the meaning of it all, and became very much interested, so handed me a dollar bill to send for the complete set of back numbers, and I am delighted to think they will soon come to me. When he met Dr. Noble Younkin at Indianapolis this summer and was invited to go to the reunion, it did not come to him that he belonged to the clan, and was very much chagrined when he found out, or rather it came to him, that he did, for he found the doctor to be a fine fellow. All my friends to whom I have mentioned the facts of the family organization think it is a most wonderful idea carried to the extent you have it.

I am glad to know all things favored you in having a fine time August 18 and hope there may be many more.

Yes, Mr. Grover Younkin of Wichita called to see me. It was such a complete surprise to me and his stay so short, I felt the impression was not first class. However, I was honored anyway to have him call. I find that a near neighbor of my son at Alliance is a member of the family, name is Glen and a farmer, cattleman.

Sincerely,

MRS. G. D. KAYE,
1445 Pine St.,
Boulder, Colo.

3456

9/20/40

LETTER FROM
MRS. G. D. KAYE

3456

Boulder, Col.
7-31-1941

Mr. Chas. Younkin:

Dear Sir: Yesterday I received my invitation to the Eighth Annual National Reunion of the Younkin Clan, was pleased to get it, but will not be so I can be present much as I would like to be. Tho if all goes well I may go back to my old home at Riverside, Iowa for the family picnic there. The changes have been so great that it will be for me as among strangers, for there are so few of my immediate family left.

I was pleased to receive your letter of April 8, and should have acknowledged it much sooner than this, but as the years become more and more upon us, I find, I like to get by doing little as I can, and writing letters more of a task. As to the report of how I liked the back numbers of the Bulletin, will say, I really did enjoy them and read from start to finish, but have had but one copy since sending the dollar for the coming year. So am wondering the reason why.

I have received several letter from members of the Clan from different places and just a few weeks ago a call from one living in Paris, Tenn., who was spending a vacation in our city. It really is quite wonderful and interesting to know of how this wonderful family have become scattered over so much of the world and all so far as I have heard nice folks.

So wishing for you in the East a very successful reunion, and will be more than pleased for a report.

Very Truly
Mrs. G. D. Kaye,
1445 Pine St.
Boulder, Col.

30 June 1948

Family Group Record — MRIN 105

Tue, May 31, 1994

Husband: Henry A. YOUNKIN -255

Born:	2 NOV 1827	Place: , , Ohio	
Chr.:		Place:	
Marr:	6 DEC 1860	Place: , Washington, Iowa	
Died:	16 SEP 1920	Place: Riverside, Washington, Iowa	
Bur.:		Place: Riverside Cerne., Riverside, Washington, Iowa	

Father: Samuel YOUNKIN -227 Mother: Catharine GODLOVE -228

Other Wives:

Wife: Mary Ann IDEN -297

Born:	1 JAN 1831	Place: Deavertown, Morgan, Ohio	
Chr.:		Place:	
Died:	12 JUN 1912	Place: Riverside, Washington, Iowa	
Bur.:		Place: Riverside Cerne., Riverside, Washington, Iowa	

Father: Jacob IDEN -9471 Mother: Catherine HARRING -9896

Other Husbands:

Sex M/F	Children		List each child (living or dead) in order of birth	Spouse:
1. M	Name:	Wilbur YOUNKIN -298		
	Born:		Place:	
	Chr.:		Place:	
	Marr:		Place:	
	Died:	in infancy	Place: Riverside, Washington, Iowa, died in infancy	
2. F	Name:	Emma C. YOUNKIN -299		Spouse: Dayhart S. HARDY -300
	Born:	JAN 1862	Place: , , Iowa	
	Chr.:		Place:	
	Marr:	28 NOV 1894	Place: , Washington, Iowa	
	Died:	1937	Place: Riverside, Washington, Iowa	
3.	Name:			Spouse:
	Born:		Place:	
	Chr.:		Place:	
	Marr:		Place:	
	Died:		Place:	
4.	Name:			Spouse:
	Born:		Place:	
	Chr.:		Place:	
	Marr:		Place:	
	Died:		Place:	
5.	Name:			Spouse:
	Born:		Place:	
	Chr.:		Place:	
	Marr:		Place:	
	Died:		Place:	

Name and Address of Submitter:
YOUNKIN FAMILY NEWS BULLETIN
DONNA YOUNKIN LOGAN
12109-A OLD FREDERICK RD.
THURMONT, MARYLAND 21788
Phone: 301-898-3179

Relationship of Submitter to Husband _____ Wife _____

PEDIGREE CHART

Tue, May 31, 1994

Chart No. __

Person Number 1 on this chart is the same as no. __
on chart no. __

1 Mary Ann IDEN -297
Born: 1 JAN 1831
Place: Deavertown, Morgan, Ohio
Marr: 6 DEC 1860 -[105]
Place: , Washington, Iowa
Died: 12 JUN 1912
Place: Riverside,Washington,Iowa
Spouse:
Henry A. YOUNKIN -255

2 Jacob IDEN -9471
Born: 15 MAR 1805
Place:
Marr: -[3570]
Place:
Died: 20 JAN 1888
Place:

3 Catherine HARRING -9896
Born:
Place:
Died: ABT 30 JAN 1831
Place: Deavertown, Morgan, Ohio

4 IDEN -9472
Born:
Place:
Marr: -[3571]
Place:
Died:
Place:

5
Born:
Place:
Died:
Place:

6 John HEARING/HERRING -9897
Born:
Place:
Marr: -[3734]
Place:
Died:
Place: Fosterville, Perry, Ohio

7
Born:
Place:
Died:
Place:

8 __
Born:
Place:
Marr:
Place:
Died:
Place:

9 __
Born:
Place:
Died:
Place:

10 __
Born:
Place:
Marr:
Place:
Died:
Place:

11 __
Born:
Place:
Died:
Place:

12 __
Born:
Place:
Marr:
Place:
Died:
Place:

13 __
Born:
Place:
Died:
Place:

14 __
Born:
Place:
Marr:
Place:
Died:
Place:

15 __
Born:
Place:
Died:
Place:

Person Submitting Pedigree Chart:
YOUNKIN FAMILY NEWS BULLETIN
DONNA YOUNKIN LOGAN
12109-A OLD FREDERICK RD.
THURMONT, MARYLAND 21788
PHONE: 301-898-3179

Mary Ann IDEN YOUNKIN - June 12, 1912
Washington Co., Iowa Paper

297

Mary was born January 15, 1831 in Deavertown, Morgan County, Ohio. She was raised in Perry County, near Fosterville, Ohio by her grandparents, Mr. and Mrs. John Hearing. Her mother died when she was just 2 weeks old. She came to Iowa in 1856 and made her home with her uncle, Alfred Iden. She married Henry A. Younkin December 6, 1860 and in December of the same year they began housekeeping on their farm 2 miles east of Riverside, Iowa. They lived there 52 years. They had 2 children: daughter Emma Hardy who with her husband, has always lived with her parents: one son, Wilber, died as a baby. Mary has a grandson. Funeral services were conducted by H.F. Pugh in the M.E. Church at Riverside, June 14.

Henry Younkin - September 16, 1920
Riverside, Iowa

Perhaps Riverside's oldest citizen died this morning about 9 o'clock after a long illness. His death occurred at the home of his daughter, Mrs. D. Hardy, where he made his home for some time. Mr. Younkin was 92 years of age alomst 93 as his birthday would have been on November 2. He married Mary Ann Iden December 6, 1860.

Family Group Record — MRIN 106

Sat, Mar 13, 1993

Husband: Dayhart S. HARDY -300

Born:	JUL 1870	Place:	, , Iowa
Chr.:		Place:	
Marr:	28 NOV 1894	Place:	, Washington, Iowa
Died:	1959	Place:	Riverside, Washington, Iowa
Bur.:		Place:	Riverside Ceme., Riverside, Washington, Iowa

Father: Mother:
Other Wives:

Wife: Emma C. YOUNKIN -299

Born:	JAN 1862	Place:	, , Iowa
Chr.:		Place:	
Died:	1937	Place:	Riverside, Washington, Iowa
Bur.:		Place:	Riverside Ceme., Riverside, Washington, Iowa

Father: Henry A. YOUNKIN -255 Mother: Mary Ann IDEN -297
Other Husbands:

Sex M/F	Children		List each child (living or dead) in order of birth	
1.	Name:	Walter L. HARDY -1650		Spouse:
M	Born:	OCT 1896	Place:	Iowa Twp, Washington, Iowa
	Chr.:		Place:	
	Marr:		Place:	
	Died:		Place:	
2.	Name:			Spouse:
	Born:		Place:	
	Chr.:		Place:	
	Marr:		Place:	
	Died:		Place:	
3.	Name:			Spouse:
	Born:		Place:	
	Chr.:		Place:	
	Marr:		Place:	
	Died:		Place:	
4.	Name:			Spouse:
	Born:		Place:	
	Chr.:		Place:	
	Marr:		Place:	
	Died:		Place:	
5.	Name:			Spouse:
	Born:		Place:	
	Chr.:		Place:	
	Marr:		Place:	
	Died:		Place:	

Name and Address of Submitter:
YOUNKIN FAMILY NEWS BULLETIN
DONNA YOUNKIN LOGAN
12109-A OLD FREDERICK RD.
THURMONT, MARYLAND 21788
Phone: 301-898-3179

Relationship of Submitter to Husband _____ Wife _____

Portrait and Biographical Album of Washington Co., IA. 1887
Call No. 977.7 was at Washington, IA Public Library

County, engaged with a gentleman by the name of Stephen Hill, at $140 per year, and remained with him twelve months, then went to work for James Brown, at the same wages, remaining with him one year. Soon after he married Miss Amelia Watson, a native of New York, born May 16, 1837. She was the daughter of Eliphalet and Louisa Watson, both natives of New York.

In 1855 Mr. Bartholomew came with his young bride to Washington County, and here purchased 122 acres of wild land which he commenced to improve, making for himself a home in his adopted State. He now owns 322 acres of fine prairie land, together with eight acres of timber, in all 330 acres. The farm presents a good appearance with its well-tilled fields and fine farm buildings, all of which are the result of his own toil and industry.

Mr. and Mrs. Bartholomew were the parents of seven children: William H. is a farmer in Lime Creek Township; Sanford died at the age of five years; Clara A., deceased, was the wife of Samuel Wilkins; Edward H. is now helping in the management of the home farm; Ira T. and Eliphalet, are at home; and Thomas, a twin brother of Eliphalet, is deceased. On the 15th of October, 1871, death visited this happy home, taking from it the wife and mother. She was a kind parent to her children, a true and loving wife, and a devoted member of the Methodist Episcopal Church. She was greatly beloved, and missed not only by her family but also by the many dear friends with whom she was daily associated. She has left them only to wait their coming on the other shore. Mr. Bartholomew is a member of the Baptist Church. He is a Republican in politics, and takes a great interest in the upbuilding of the State in which he lives.

JOHN McCOBB, deceased, resided on section 27, Oregon Township, where he was the owner of 167 acres of land. He was born in County Donegal, Ireland, in the year 1810, came to America in 1830 and settled in Pennsylvania, where he remained until 1850, then came to Washington County, where he purchased 124 acres of wild land, to which he added by subsequent purchase, and at his death left an excellent farm. He was married in this county, in 1860, to Mrs. Mary H. Fetters, the widow of Dr. Samuel Fetters. She was a daughter of Samuel and Antoinette Gear, natives of Pennsylvania and of English descent. She was born in Crawford County, Pa. Three children were born to them: Matthew S., who married Anna Lindsey, is now residing in Kansas; they are the parents of one child, Edith. Eva E. and Elsie. By her first marriage, Mrs. McCobb was the mother of one daughter, Antoinette, who is the wife of James W. Byers, of Iowa, and the mother of four children—Marshal H., Mintil S., Eva A. and Elsie.

Mr. McCobb died Nov. 10, 1884, leaving a loving wife, four children, and many friends to mourn their loss. He was a sincere Christian man, a member of the United Presbyterian Church, and in his daily life endeavored to practice the precepts and follow in the footsteps of the Son of Man. In the community in which he resided he was greatly esteemed for his many excellent qualities of head and heart. The widow is also a member of the United Presbyterian Church, and is greatly esteemed for her social qualities; she yet resides on her home farm. All her children have been well educated, Miss Eva having taught fifteen terms in the public schools of Washington County; another daughter, Elsie, is also engaged in teaching. As a family they are well respected and highly esteemed by all who know them.

HENRY A. YOUNKIN, farmer and stock-raiser. In giving a sketch of the Younkin family, we are pleased to state that Samuel and Catherine (Godlove) Younkin are the oldest couple in Iowa Township. They have long since passed their golden wedding anniversary, but to-day at their advanced age, he in his eighty-ninth, and she in her eighty-fifth year, their health is remarkably good, and both do as much work upon the farm as almost any couple in the neighborhood. The longevity of the family is also remarkable, eighty odd years being the average; some of them have reached the advanced age of one hun-

dred, and Samuel and his wife bid fair to reach that ripe old age. They are both of German origin, born in Virginia, and their marriage was celebrated in Perry County, Ohio, where Mr. Younkin cleared up two large farms. He was an official of his township from the earliest recollection of our subject, and taught school before, and for many years after his marriage was engaged in that profession. His wife was a great weaver, and to this day has one of the old style looms in her house, and her nimble fingers yet fashion the stripes in homewoven carpets, and the click-clack of the flying shuttle is heard in the old farm house where they have lived so many years.

Samuel, too, understood weaving well, and in the early days wove large quantities of woolen goods, but as a weaver his crowning glory consisted in the manufacture of those old coverlets which will last a lifetime. The historian was shown one of fifty-three such specimens, woven and presented to his children and grandchildren by Samuel Younkin when in his eighty-eighth year, and to say that no present could be more highly esteemed, would hardly express their sentiments. They are the parents of the following children, nine of whom were born in Ohio prior to their removal to Iowa in 1844: Joseph, the husband of Eliza J. Iden; Mary A., the wife of Ferdinand Tener; Henry A., the husband of Mary A. Iden, a cousin of Joseph's wife; Abner, whose first wife was, the second Rebecca Fesler; Martha J. Young; Elizabeth, deceased, married Thomas H. Iden; Samuel died when ten years of age; Nancy and John F., both unmarried; Margaret, deceased, was the wife of William Tansey; she died while her husband was absent as a soldier during the late war. William, deceased, who was by trade a harness-maker, wedded Adaline Bray; George, the youngest, is a minister of the Methodist Episcopal Church, now stationed at Kellogg, Iowa, and was born in this county.

When the family came to this county, Samuel Younkin purchased an eighty-acre tract of land, which he still owns, and also paid $400 to Nixon Scott for a claim to a section besides, which he afterward entered, which is now in the possession of the family with other lands that have since been added. A little round log cabin with a clapboard roof stood upon the eighty-acre tract, and into this the family moved, and as our subject states "the caves were not over five feet high, and we had to stoop to get in at the door." A sod house addition was built at once, and in this the family passed a fairly comfortable winter. The second winter was passed in a nice double-log cabin, covered with a shingle roof, and this was for many years known as "Younkin's Hotel;" the stage line from Iowa City to Fairfield passed this pioneer inn, and a post-office was established there in 1856, with Samuel Younkin as Postmaster. The "Younkin Hotel" was a stage office, and frequently three or four stages would stop at one time. The hotel did quite a large transient trade for many years, and the post-office was continued until 1859. The old military road was a meandering one, and in fact passed many of the houses in the new country. Nathaniel McClure, a wealthy man who resided within what is now the limits of Riverside, concluded to open a hotel, and to make it profitable, petitioned the State Legislature to have the old military road resurveyed, and the bill was passed which authorized the line from Keokuk to Dubuque to be opened and bridged at the expense of the State. This practically stopped traffic on the old line, and the "Younkin Hotel" was discontinued. McClure's inn flourished a short time, until railroads put an end to stage travel. Samuel Younkin would not accept any official position after coming to Washington County, and his whole life has been devoted to agricultural pursuits, in which he and his children have been remarkably successful.

Henry A. Younkin, the subject of this sketch, was born in 1827, and has been from his boyhood chiefly engaged in farming. He left his father's house in the fall of 1849, after they came to Iowa, and spent one winter in Arkansas and Mississippi, and the next winter in the pine forests of Wisconsin, lumbering on the Chippewa River. He returned to Iowa, and in December, 1860, was wedded to Mary A. Iden. Their domestic life was begun upon their present farm, which was entered by our subject in 1851, for which he has the original patent. The first house erected is still standing, but has been pushed back to make room for a more modern farm house. In the old house their only

Portrait & Biographical Album of Washington Co. 1887
call R 977.7 was
Washington, IA Public Library

daughter, Emma C., was born, and in it the years were passed in which Mr. Younkin gained the most of his financial prestige. During the intervening years, Mr. Younkin has been Assessor of the township, and three years its Trustee. Since their school district has been organized, he has served fourteen consecutive years as School Treasurer, and is the present incumbent of that office. His daughter has attended several terms at the Iowa City Academy, and has received a liberal education. The Younkin family are earnest advocates of everything pertaining to the advancement of educational interests. As this is a fitting addenda to the sketch of one of the oldest families of the county, it is given with pleasure and will be read with interest.

JOHN McCLELLAND, deceased, was a native of Ireland, but came with his parents to the United States when a mere child, the family locating in Pennsylvania. There he grew to manhood, and in March, 1813, married Betsy Keister, who was born in Pennsylvania, but was of German parentage. After their marriage, the young couple settled near Pittsburgh. They were the parents of fifteen children, all yet living but one: William has been for many years a practicing physician in Washington County; James is in Detroit, Mich.; Rebecca is the wife of Peter Keister, also of Washington County; Ann is deceased; Erskine is in Georgetown, Col.; Nathan resides in New Zealand; John lives in this county; Hannah and Eliza are twins; the former is the wife of Dr. J. McClelland, of Pennsylvania, and the latter the wife of Archibald Graham, of Missouri. Sarah is the wife of Aaron Glenn, of this county; Job is a resident of Ananosa, Col.; Phebe is the wife of John McKenzie; Jemima is the widow of Mr. Edwards, of Missouri; Mary Jane is the widow of W. O. Wallace, of this county, and Rosanna is the wife of John Work, of this county. After remaining in Pennsylvania till several of his children were scattered in various parts of the country, in 1855 Mr. and Mrs. McClelland came to Washington County, where they lived till their death. Mr. McClelland died in 1871, at the age of eighty-five years, while Mrs. McClelland survived him four years, dying in 1875, at the age of eighty-five years.

John McClelland was possessed of rather more than ordinary ability; a man of strong convictions and one not afraid to express his views upon any question of public interest. He was a strong anti-slavery man, and advocated freedom at a time when it was hardly considered fashionable, and when it was really not safe. He was one of a few men in Pennsylvania who voted for Birney, the Free-soil candidate for President in 1844. Mr. McClelland was also a strong advocate of temperance when it was not very popular to be a temperance man, even when to advocate temperance was to be a fanatic. He lived to see slavery abolished throughout the length and breadth of the land and to see his temperance principles endorsed by the majority of the American people. Religiously, he was connected with the United Presbyterians, and, with the members of that body, was opposed to secret societies, believing that all things should be done in the light of day.

ABSALOM BUSH, a retired farmer, resides at Kalona. He was born in Fayette County, Ohio, Feb. 8, 1813, and is the son of Leonard and Catherine (Powers) Bush. His father was born in Pendleton County, Va., of German ancestry. He was a farmer and a natural mechanic, and was also a carpenter, manufacturing looms and spinning-wheels, and various other household articles. He was a master in the use of tools, and could make anything that he was requested to, and no man could do finer work. He was married in Virginia to Miss Catherine Powers, who was his companion and helpmeet until his death. She was born in Hardy County, Va., and was the daughter of a Dunkard minister. Her family were also of German origin.

The family, consisting of the parents and three children, removed to Ross County, Ohio, on the north fork of the Paint River, where they staid two years, and then removed to the farm in Fayette County. This farm was a wild, unimproved place in a wilderness. Their log house was built

Family Group Record — MRIN 106

Tue, Aug 4, 1992

Husband: Dayhart S. HARDY -300

Born:	JUL 1870	Place:	, , Iowa
Chr.:		Place:	
Marr:	28 NOV 1894	Place:	, Washington, Iowa
Died:	1959	Place:	Riverside, Washington, Iowa
Bur.:		Place:	Riverside Ceme., Riverside, Washington, Iowa

Father: Mother:

Other Wives:

Wife: Emma C. YOUNKIN -299

Born:	JAN 1862	Place:	, , Iowa
Chr.:		Place:	
Died:	1937	Place:	Riverside, Washington, Iowa
Bur.:		Place:	Riverside Ceme., Riverside, Washington, Iowa

Father: Henry A. YOUNKIN -255 Mother: Mary Ann IDEN -297

Other Husbands:

Sex M/F	Children		List each child (living or dead) in order of birth	
1.	Name:	Walter L. HARDY -1650		Spouse:
M	Born:	OCT 1896	Place:	Iowa Twp, Washington, Iowa
	Chr.:		Place:	
	Marr:		Place:	
	Died:		Place:	
2.	Name:			Spouse:
	Born:		Place:	
	Chr.:		Place:	
	Marr:		Place:	
	Died:		Place:	
3.	Name:			Spouse:
	Born:		Place:	
	Chr.:		Place:	
	Marr:		Place:	
	Died:		Place:	
4.	Name:			Spouse:
	Born:		Place:	
	Chr.:		Place:	
	Marr:		Place:	
	Died:		Place:	
5.	Name:			Spouse:
	Born:		Place:	
	Chr.:		Place:	
	Marr:		Place:	
	Died:		Place:	

Name and Address of Submitter:
YOUNKIN FAMILY NEWS BULLETIN
DONNA YOUNKIN LOGAN
12109-A OLD FREDERICK RD.
THURMONT, MARYLAND 21788
Phone: 301-898-3179

Relationship of Submitter to Husband _____ Wife _____

Iowa Pioneers: Their Ancestors and Descendants Vol XIII

MARRIAGE RECORDS

of

Washington County

Iowa

June 3, 1890 - March 16, 1895

copied by

Jane Shepherd

and presented by

Washington Chapter

Mrs. Clarence Logan, Regent

IOWA DAUGHTERS OF THE AMERICAN REVOLUTION

Mrs. Durwood Dircks, Regent

Ms. Mary Eileen Wharton, State Chairman
Genealogical Records

1984

FIGGINS, James A to BISHOP, Sarah E on June 7, 1892

GODLOVE, Wm. A to CRESS, Loyd M on June 7, 1892

CHERRY, R C to SMITH, Emma on June 8, 1892

MILLER, Madison L to MALIN, Stella M on June 8, 1892

BAXTER, Mark W to SINGMASTER, Grace on June 16, 1892

MEAHL, Charles F to WANDERS, Lizzie on June 12, 1892

CHERRY, Wm. A to YOUNG, Ella U on June 14, 1892

HULL, William to HULL, Hattie on June 16, 1892

ROBB, George N to PORTER, S Emma on June 17, 1892

SCHAFFER, Geo. P to HENDERSON, Mary F on June 21, 1892

FERGUSON, Robert J to CLEMENS, Mary M on June 22, 1892

SIMS, Frederick M to BLACK, Estella I on June 22, 1892

FLEMING, W F to GLENN, Flora M on July 5, 1892

CRAWFORD, John to STEWART, Cora on July 14, 1892

SWEDENSKI, Hiseog to MASEK, Mary on July 19, 1892

RICH, Joseph M to EARNEST, Barbara on July 21, 1892

ROBBINS, A H to LOVELETT, Mary Agnes on July 22, 1892

CHASE, Chester C to COX, Bertha M on July 23, 1892

MULLER, Joseph Alphons to SIMON, Emma on August 2, 1892

PLOMB, Alphonse Marie to MULLER, Maria Reine on August 16, 1892

PHILLIPS, James to BOREN, Laura on August 1, 1892

WALDSCHMIDT, Anthony to WOLF, Luella on August 2, 1892

BIDWELL, L J to CAMPBELL, Mary A on August 2, 1892

VanNATTA, Wm. M. to BISHOP, Fannie on August 8, 1892

WOREL, Lewis W to MANATT, Florence on August 16, 1892

SCHMIDT, Edwin to DAUB, Lizzie on August 23, 1892

MILLER, C C to MILLER, Adelia on August 23, 1892

NEISWANGER, Thomas J to ENGLAND, Stella M on January 17, 1894

SAGE, J N to GRAY, E L on January 20, 1894

ENGLAND, S A to DAVENPORT, Callie on January 20, 1894

SLICHTER, Samuel to DEARDUFF, Alice I on January 31, 1894

ROMINE, Newton E to MAYER, Mary E on January 31, 1894

DAVISON, Henry U to HESSER, Lucy on February 4, 1894

BRINDLEY, Don P to ASHBY, Jessie J on February 7, 1894

MITCHELL, William H to HILLHOUSE, Minnie M (f. - J A HILLHOUSE: m - M J HILLHOUSE) on February 7, 1894

RICHARDSON, Sam to GARRETTE, Della on February 7, 1894

LAFFER, Charles C to CRAWFORD, Mollie A on February 18, 1894

CREATH, Frank C to SNYDER, Martha Adell on February 14, 1894

LEICHTY, Chris K to WINGER, Annie on February 15, 1894

LOHRER, Jacob to MERICK, Emma M on February 13, 1894

TAYLOR, William J to WILLIAMS, Rosa B on February 25, 1894

MAYHEW, W C Jr. to McFARLANE, Nettie J on February 21, 1894

HESSER, Edward (f. - John HESSER, Sr.) to KESSELL, Louisa on February 28, 1894

COOLEY, Arthur A to BURNHAM, Emma on February 22, 1894

JACOBS, Martin to BAKER, Nettie E on February 28, 1894

ROBBINS, C V to CULBERTSON, L Estella (f. - H CULBERTSON; m. - Fanny CULBERTSON) on February 28, 1894

WORK, J H to COOK, Glena M on February 27, 1894

VINCENT, R G to WRIGHT, Emma A on March 6, 1894

McCONNELL, W D to GODLOVE, Nellie on March 7, 1894

DUNBAR, C W to SHERIDAN, Emma on March 7, 1894

SHEETS, William H to CASTTO, Bertha E on March 8, 1894

ORRIS, A Bert to McCOY, Mamie on March 14, 1894

LEWIS, J W to HOPPING, Lois on March 13, 1894

WILSON, Lew E (30) to WARNOCK, Mary E (24) on November 20, 1894

BOYD, W J (28) to GREEN, Mary K (19) on November 27, 1894

KESSAL, Matt E (25) to WENDLING, Elizabeth (22) on December 18, 1894

RAMGE, G L (31) to THOMPSON, Artie (25) on November 23, 1894

CARRUTHERS, Byron E (26) to DAILEY, Hattie V (20) on November 25, 1894

HARDY, D S (24) to YOUNKIN, Emma C (28) on November 28, 1894

NEAL, Lorene E (23) to MEYERS, Inez L (17) (f. - Samuel MYERS, Adams Co., Indiana) on November 29, 1894

OLDAKER, John W (31) to FRY, Maggie E (24) on November 29, 1894

FULLER, Harry (21) to GOODWIN, Nellie G (17) (m. Amanda GOODWIN) on November 29, 1894

WILEY, J W (23) to GARRETT, Lillie M (20) on November 28, 1894

HERR, George W (24) to POWERS, Rosa M (18) on December 5, 1894

CONRAD, Samuel (33) to SCHANTZ, Katie (27) on December 4, 1894

SAGE, G L (25) to NORDYKE, Ida (19) on December 5, 1894

GLINES, Arthur (22) to SHEPHERD, Nellie (17) (f. - A J SHEPHERD) on December 4, 1894

ADAMS, Marshal N (22) to JACKSON, Josie B (23) on December 17, 1894

WINGLER, Frank (22) to PRYMEK, Clara (21) on December 18, 1894

TWINNAN, D B (24) to SHERWOOD, Mattie A (28) on December 19, 1894

McCLEERY, Robert C (28) to SMYLIE, Sadie D (23) on December 20, 1894

GODLOVE, Ed W (27) to BROWN, Laura V (28) on December 26, 1894

APPLEGATE, Elias (25) to KAROUS, Mamie (19) on December 25, 1894

SMITH, E C (26) to MaCAULEY, Marguerite E (19) on December 25, 1894

ANDERSON, John (22) to HOPKINSON, Addie (25) on December 26, 1894

CAMPBELL, Walter (24) to HYDE, Mary (22) on December 26, 1894

BUCK, R S (28) to MARTIN, T S (27) on December 27, 1894

DRAPER, Earl H (23) to MAYHEW, Cora B (19) on December 26, 1894

HALL, A L (33) to ARNOLD, Emma E (23) on December 26, 1894

ABNER YOUNKIN
MARTHA J. YOUNG

Family Group Record — MRIN 107

Tue, Aug 4, 1992

Husband: Abner YOUNKIN -256

Born: 2 NOV 1829 Place: , , Ohio
Chr.: Place:
Marr: 1 FEB 1855 Place: , Perry, Ohio, Bk 2-3 pg. 337
Died: 21 MAY 1896 Place:
Bur.: Place:

Father: Samuel YOUNKIN -227 Mother: Catherine GODLOVE -228
Other Wives: Rebekah FESLER

Wife: Martha Jane YOUNG -301

Born: 1835 Place:
Chr.: Place:
Died: 29 MAR 1876 Place: Riverside, Washington, Iowa
Bur.: Place: Riverside Ceme., Riverside, Washington, Iowa

Father: Mother:
Other Husbands:

Sex Children List each child (living or dead)
M/F in order of birth

1. Name: Cyrus Dow YOUNKIN -2275 Spouse: Anna M. MITCHELL -2276
M Born: Place:
Chr.: Place:
Marr: Place:
Died: Place:

2. Name: Francis Asbury 'Frank' YOUNKIN -1564 Spouse: Helen SEATON -2257
M Born: 8 DEC 1857 Place: Riverside, Washington, Iowa
Chr.: Place:
Marr: 28 NOV 1883 Place: What Cheer, Keokuk, Iowa
Died: 14 MAY 1940 Place: New Sharon, Mahaska, Iowa

3. Name: Ida YOUNKIN -1565 Spouse: George BARBOUR -1938
F Born: 1861 Place: Iowa Twp, Washington, Iowa
Chr.: Place:
Marr: Place:
Died: Place:

4. Name: Uretta A. YOUNKIN -2307 Spouse:
Born: 1863 Place: Riverside, Washington, Iowa
Chr.: Place:
Marr: Place:
Died: 1864 Place: Riverside, Washington, Iowa

5. Name: Samuel YOUNKIN -1566 Spouse: Libbie Ruth -1652
M Born: APR 1866 Place: Iowa Twp, Washington, Iowa
Chr.: Place:
Marr: Place:
Died: Place: Spokane, ?, Washington

Name and Address of Submitter:
YOUNKIN FAMILY NEWS BULLETIN
DONNA YOUNKIN LOGAN
12109-A OLD FREDERICK RD.
THURMONT, MARYLAND 21788
Phone: 301-898-3179

? another child D. C. L. D. Younkin
(? Cyrus Dow ?)

Relationship of Submitter to Husband _____ Wife _____

Family Group Record — MRIN 107

Husband: Abner YOUNKIN -256			Year of Birth: 1829
Wife: Martha Jane YOUNG -301			Year of Birth: 1835
Sex Children (continued)			
6.	Name: Effie Stella YOUNKIN -1567		Spouse: H. J. VAIL -1934
F	Born: 1869	Place: Iowa Twp, Washington, Iowa	
	Chr.:	Place:	
	Marr:	Place:	
	Died:	Place: Pasadena, ?, California	
7.	Name: Abner Evans YOUNKIN -1568		Spouse: Mary -2462
M	Born: DEC 1870	Place: Iowa Twp, Washington, Iowa	
	Chr.:	Place:	
	Marr:	Place:	
	Died: AFT 1935	Place: Larado, ?, Texas	
8.	Name: Katrine Minnie YOUNKIN -1569		Spouse: John WILLSON -2272
F	Born: 1873	Place: Iowa Twp, Washington, Iowa	
	Chr.:	Place:	
	Marr:	Place:	
	Died:	Place: Pasadena, ?, California	

Wife of Abner Younkin dies

The wife of Abner Younkin died of consumption on March 29, 1876 in Iowa Township. Her husband was a member of the Board of Supervisors. (no name was listed).

Washington Iowa paper

A.V. Younkin died February 27, 1890. He fought in the Civil War in 1861 and was wounded at the battle of Shiloh.

Mrs. Rebecca Younkin dies
October 12, 1923 paper

An old and highly respected citizen of this community for many years passed away Monday October 8 in Iowa City. She was 76 years old. She was born in 1846 north of Riverside and was the daughter of Sammie Fesler. She married Abner Younkin about 45 years ago in 1878. They lived on a farm just north of town. After the death of Abner she moved to town. Then later to Iowa City.

The remains were brought to Washington to the home of her daughter. The funeral was held Wednesday afternoon with services at the Methodist Church. She is buried beside her husband. Children: Mrs. Fanny Meeks of Iowa City and a daughter Mary who lived with her mother.

Family Group Record — MRIN 108

Tue, Aug 4, 1992

Husband: Abner YOUNKIN -256

Born:	2 NOV 1829	Place: , , Ohio	
Chr.:		Place:	
Marr:	1878	Place:	
Died:	21 MAY 1896	Place:	
Bur.:		Place:	

Father: Samuel YOUNKIN -227 Mother: Catherine GODLOVE -228
Other Wives: Martha YOUNG

Wife: Rebekah FESLER -302

Born:	12 AUG 1844	Place: , , Iowa, N. of Riverside	
Chr.:		Place:	
Died:	8 OCT 1923	Place: Riverside, Washington, Iowa	
Bur.:		Place: Riverside Ceme., Riverside, Washington, Iowa	

Father: Sammie Fesler Mother:
Other Husbands:

Sex M/F	Children		List each child (living or dead) in order of birth	
1.	Name:	Fannie YOUNKIN -304		Spouse: WEEKS -2260
F	Born:	AUG 1881	Place: Iowa Twp, Washington, Iowa	
	Chr.:		Place:	
	Marr:		Place:	
	Died:		Place: Riverside, ?, Iowa	
2.	Name:	Mary Ruth YOUNKIN -303		Spouse:
F	Born:	22 JUL 1884	Place: Iowa Twp, Washington, Iowa	
	Chr.:		Place:	
	Marr:		Place:	
	Died:	8 JUL 1975	Place: Iowa City, , Iowa	
3.	Name:			Spouse:
	Born:		Place:	
	Chr.:		Place:	
	Marr:		Place:	
	Died:		Place:	
4.	Name:			Spouse:
	Born:		Place:	
	Chr.:		Place:	
	Marr:		Place:	
	Died:		Place:	
5.	Name:			Spouse:
	Born:		Place:	
	Chr.:		Place:	
	Marr:		Place:	
	Died:		Place:	

Name and Address of Submitter:
YOUNKIN FAMILY NEWS BULLETIN
DONNA YOUNKIN LOGAN
12109-A OLD FREDERICK RD.
THURMONT, MARYLAND 21788
Phone: 301-898-3179

Relationship of Submitter to Husband _____ Wife _____

all on . . . .
good smoke
A CITY
mngr Five and Ten
O'Brien, Worthen Co
Jefferson
n
fferson
E Jefferson (Sarah H)
ms 719 Page (Mabel A
nalds
t grower r west side
overnor
4 N Clinton
r 315 E Davenport
Re lds (Charlotte S)
erson
yterian Church r 124
E Jefferson
3 E Iowa ave (Ada)
s 942 E Jefferson
ashington (Estelle)
CITY'S LEADING
IERS SINCE 1878
Men, Boys and Children.
30 S Governor (Clara)
1019 N Dodge (Rosa)
19 N Dodge
1006 N Summit
omington
t (Mary)
'OS. 114-116-118 College St.
ure to select from

Guns, Revolvers, Rifles, Loaded Shells and Cartridges
at THE BIG HARDWARE
SMITH & CILEK NEW LOCATION 207-209 Washington Street

Yavorsky Edythe J. student Irish's University Business College bds 724 E Bloomington
Yavorsky Edward, cement contr bds 1006 N Summit
Yavorsky Frank, r 1006 N Summit (Josephine)
Yavorsky George W, tmstr Louis Schump bds 732 E Davenport
Yavorsky Robert W, bkpr First Natl Bank bds 933 E Davenport
YAVORSKY WM, Monuments 16 E College r 724 E Bloomington (Kate)
Yavorsky Wm A, tmstr r 732 E Davenport (Rose)
Yearick Harold H, del clk bds 328 S Gilbert
Yearick John A, r 328 S Gilbert (Mary)
Yearick Roscoe H, clk bds 328 S Gilbert
Yearis Nora, domestic 302 N Linn
Yelinek Helen, laundress S U I bds 923 N Dodge
Yelinek Vincent, helper Iowa Brewing Co r 923 N Dodge (Anna)
Yetter Christian Jr, clk C Yetter bds 519 Summit
YETTER C, Wholesale and Retail Dry Goods, Millinery and Carpets 110 to 114 S Clinton r 519 Summit (Ida)
Yetter Robert, student bds 519 Summit
Yocom Margaret, (wid Daniel S) r 403 N Linn
Yoder Edward C, student I C Academy bds 14 E Burlington
Yoder Ledger C, clk F A Westenhaver r 443 S Johnson (Margaret A)
Young Frederic C, instr civil engineering S U I r 330 N Linn (Helen S)
Young Lucila E, bds 638 Summit
YOUNG MEN'S CHRISTIAN ASSOCIATION, Howard Y Williams Gen Sec Iowa ave nw cor Dubuque
YOUNG WOMEN'S CHRISTIAN ASSOCIATION, Ina Scherresbeck Gen Sec Dubuque nw cor Iowa ave
Young Sarah S, (wid James J) r 638 Summit
Younkin Arthur J, Grocer 818 E Market r 818½ same (Loretta)
Younkin Mary R, stenog Puritan Mnfg Co bds 222 N Clinton
Younkin Rebecca, (wid Abner) r 222 N Clinton

Slavata & Eppel THE NEW CLOTHING FIRM
Carry a full line of
Up-to-date Boys' and Children's Clothing & Furnishings
21-26 SOUTH DUBUQUE STREET

B. A. Wickham Architect and Builder
24 SOUTH GILBERT STREET Phone 452L

OAKES BROS. Dealers in ANTHRACITE and BITUMINOUS COAL
336 South Gilbert Street, IOWA CITY, IOWA

THE EVENING JOURNAL.

WASHINGTON, IOWA, SATURDAY, MAY 23, 1896.

& CHILCOTE'S

le of

RPETS,

TTINGS,

r Oil Cloth, etc.

veral hundred yards of Carpets in small pieces, 3 to 15 yds.

them at

IALF PRICE.

ger & Chilcote.

o Be Seen

That we are the leading merchant tailors in Washington. If you are a close observer of clothing you can tell who are our patrons, for they wear the

Best Made,

Most Perfect Fitting Garments

To be seen in this city. A critical eye will find in our stock of goods the best of values. If you desire a fine fitting suit, come to us. We employ none but first-class workmen.

Millon & Rahh

THE BUDGET

Of Today's News in a Busy City.

THE COUNTY NEWS.

Communication Received of Jos. Coppock's Death.

SAD MISHAP OF B. THOMPSON

Sudden Death of Abner Younkin.

THE NUMEROUS SOCIETY EVENTS.

Six Men Fish at Coppock.

Local Items.

Junior Endeavor Social.

The pleasant Brockway house, on the corner of East Washington and Green streets, was a scene of merriment last evening. The young people of the Methodist Episcopal church, and other friends, were invited by their superintendent, Mrs. E. F. Brockway, and with the assistance of her daughter, Miss Allie, the young folks were not at a loss for amusement. Light refreshments were served and a pleasant time enjoyed until a late hour.

Her Twelfth Birthday.

Yesterday was the twelfth birthday [illegible] Her young

Abner Younkin.

Died at his home in Riverside yesterday. Abner Younkin, an old and highly respected citizen of this county. The funeral occurs today. He leaves a wife and several children, two of them S. Younkin, of the firm of Barbour & Younkin, and Mrs. Geo. Barbour, reside in this city.

Mary E. Lease.

Every man and woman in Washington should hear Mrs. Lease, because she is the greatest lady orator this world has ever produced. Her last and best lecture will be given at the Graham next next Thursday evening. Seats checked off on Monday morning without extra charge. Hear her in your own city when you have the opportunity.

STATE OF OHIO, CITY OF TOLEDO, } ss.
LUCAS COUNTY

FRANK J. CHENEY makes oath that he is the senior partner of the firm of F. J. CHENEY & Co., doing business in the City of Toledo, County and State aforesaid and that said firm will pay the sum of ONE HUNDRED DOLLARS for each and every case of Catarrh that cannot be cured by the use of HALL'S CATARRH CURE.

FRANK J. CHENEY.

Sworn to before me and subscribed in my presence, this 6th day of December, A. D. 1886.

{ SEAL } A. W. GLEASON, *Notary Public.*

Hall's Catarrh Cure is taken internally and acts directly on the blood and mucous surfaces of the system. Send for testimonials, free.

F. J. CHENEY & CO., Toledo, O.

Sold by Druggists, 75c.

More Wolf.

Samuel Graber, of Crawford township, who some time ago brought in three wolf scalps, brought in another yesterday, that of a young one belonging perhaps to the same litter as the others.

Camp Meetings.

Revs. Boyce and Seymour have erected a tent two blocks south and three blocks east of the square, in

THE WEATHER.

WASHINGTON, D. C., May 21.—[Special to THE EVENING JOURNAL.]—The following is the forecast for Iowa: Local rains tonight and Sunday; warmer.

J. T. Stevenson returned from Ft. Scott today.

Ike Lewis, of Grace Hill, is a county seat visitor to-day.

Mr. and Mrs. C. S. Gardner are visiting in Lexington.

Miss Alva Donnehey came up from Crawfordsville today.

Miss Kate McCormick, a sister of Edward, is in the city.

Elder Clifford Stewart is home from a week's lecturing tour.

D. J. Norton and F. B. Hunt returned from Chicago last night.

Mrs. Will Mumpher returned from a Crawfordsville visit today.

Joe Daniels is making some needed repairs on his Laundau office today.

Mr. and Mrs. Cy Timmons, of Lexington, are visitors in the city to-day.

Miss Critz, of Riverside, is the guest of Mr. and Mrs. Charles Critz.

Rev. Thorne departed this morning for Muscatine where he will preach tomorrow.

Mrs. Jessup and daughter, of Wayland, are the guests of friends in the city to-day.

Dr. Cozz departed this morning, to occupy pulpits at North English and Millersburg.

Will Walker, accompanied by his daughter, Cecil, was up from Crawfordsville today.

C. S. Miller returned last evening from Boone, Iowa, where he was a delegate to the A. O. U. W. convention.

Instead of hard cider, it was Hofsteater's bitters the drunk before Justice Rogers yesterday had indulged in.

Dr. Kegley, eye, ear, nose, and throat specialist, of Cedar Rapids, Ia., will be at Hotel Allen during the fore-

The Great

Wash D

Good

We'll ever have will

.MONI

Yesterday

55 NEW I

Came tumbling in.

tributed on our

5c, 10c a

Wash Goods Barg

We have added a

NEW SURPRISI

This will be the greatest sale o

values were ever shown an

The Kalona News Friday, May 29, 1896
page 4
Friday May 29, 1896

from Keota last [illegible] much worse and cannot last long —Mrs. J. R. Wahl arrived here Tuesday from West Liberty, bringing her aged mother, who is in a very weak condition. Mrs. Fornald will make her home here from this time on, and it is to be hoped that her health may improve.—Geo. Wagner and wife and I. V. Shaver and wife passed through Wellman yesterday on their way to Keota.—Miss Northup, of Kalona, is meeting with satisfactory success with her Wellman class in painting.—E. B. Gosnell is the happy father of a new boy that dates from Sunday. Grandpa Joshua was up from Kalona the first of the week to see the youngster.—Cupid hesitates not for the tender years of youth nor the innocence of childhood. Fred Frost, whom you all knew a little while ago wearing knee pants and a desire to shine in a kid ball nine, has become a benedict, having married Mazie Ott, daughter of a Riverside doctor. Some here doubted the correctness of the report, but it must be true—at least license was issued at Iowa City.—Advance.

RIVERSIDE.

H. L. Swift had bad luck with his new building at Lone Tree, the wind and rain Saturday night getting away with a portion of the top. And it took a few days to get it back to where it was.—A wife has no business sewing for the heathens when her husband wears a long-tailed coat in the summer time to avoid embarrasment.—T. D. Owens has sold his barber shop to Paul Dautremont, who is a good hand at moving whiskers, though he is left handed. Tom will locate in a larger town. Possibly Muscatine. Sorry to see him go —Another bogus foot race in town. What are we coming to? But our man beat. Paul defeated the famous 50 yard man, Losher, in a 50 yard dash, on a rough track and in the rain. Wednesday afternoon. About $25 in coin changed about. —Abner Younkin, born Nov. 2, 1828, died May 21, 1896. Mr. Younkin was down town last Friday in apparent good health, was taken sick in the evening with a kidney disease, and died on Thursday. His children were all present except Dow and Evans. The funeral will be held to-morrow (Saturday) at 10:30 a. m. Friends of deceased invited.—Leader.

WASHINGTON.

J. J. Kupka of near Riverside is being annoyed a great deal by false accusations in reference to the Yeadley liquor case. He is accused of informing on Mr. Yeadley, when, as a matter of fact, he would scorn to stoop to such meanness. We inquired of County Attorney Brookhart about the merits of the case, and find that Mr. Kupka had no cause to do

Lasting Ten (10) Days.

We want to close out our large stock of goods before the dull season comes on, and we have decided to give another of our popular reduction sales. This time it will include EVERYTHING.

Spring Suits.
Spring Hats.
Spring Shoes-
Furnishing Goods.
Ladies' and Gents' Underwear, Etc.

This Great Slaughter Sale

Will Commence Saturday, May 30, and last Ten Days.

Call and get prices and make selections while the assortment is good.

Don't lose this best opportunity of the season to get Bottom Prices.

Smith & Yoder.

Declamation, - - Miss Turnipseed.
Music.
Declamation, - - Miss Chalupa.
Declamation, - - Miss Moothart.
Music.
Address, - - M. W. Bailey.
Music and Dust.

SHARON CENTER.

A terrible storm passed through this vicinity last Saturday eve, about 5 o'clock, demolishing many things in its path. Heavy damage being done to trees and fences.

Mr. John Roessler is completing his fine new 30x50 barn.

Mr. and Mrs. Geo. Wagner visited the latter's Grandfather, at Keota, last week.

Mr. and Mrs. Will Johns are happy over the the arrival of a little boy who has come to make its future home with them.

The wind mill of J. R. Roberts' was destroyed by the severe storm last Saturday evening.

Mr. Clarence Hall entertained his friend, Fred Hamington, of Iowa City, the latter part of last week.

Messrs. John, George and Will

Program.

Following is a program of the Memorial services to be given at the Baptist church to morrow (Saturday) evening;

Song, "Mustered Out".
Invocation, - Rev. Vanscholack.
Recitation, - Miss Bula Hampsher.
Recitation, - Miss Lillie Smith,
"Battle of Lookout Mountain."
Song, "Our Heroes Dead."
Recitation, - Miss Maud Northup,
"Very Dark."
Recitation, - - Mrs. Pearle Smith,
"Cover Them Over."
Song, "O'er Them Spread Flowers."
Original Poem, - - A. Z. Rawson,
"We will never forget them."
Solo, - - Rev. Vanscholack,
"Sword of Bunker Hill."
Address, - - Nelson G. Brown.
Song, "City of the Dead."
Benediction, - - Rev. Vanscholack.

Attempted Suicide.

Joseph Saur, a plasterer living at 928 Cook street, attempted to commit suicide Monday evening, between 4 and 5 o'clock. He backed a terrible

We are prepared to ha[illegible] of boarders at all times. T[illegible] will receive the best of [illegible] first-class accommodations. [illegible] large patronage enables [illegible] what Kalona has long bee[illegible] —a first-class hotel. Com[illegible] meal with us and see how [illegible] The house is being repaint[illegible] hauled throughout and is [illegible] in Kalona.

RESTAUR[illegible]
GEO. K[illegible]
We have st[illegible]
Dining Hall i[illegible]
ready to feed [illegible]
quench your [illegible]
First-Cl[illegible]
Come in a[illegible]

Do you C[illegible]
How A[illegible]
We beg to [illegible]
treamely low[illegible]
All W[illegible]
And offer [illegible]
selected st[illegible]
Come a[illegible]
Do you want LACE[illegible]

PR[illegible]
Dry Goods.
118 & 120 Clinton S[illegible]

The [illegible]
OF NOVEM[illegible]
Presi[illegible]
NEW [illegible]
will, as alway[illegible]
for SOUND [illegible]
TO THE N[illegible]

Floy at Younkin Ranch

PHOTO TAKEN AT WHEELERS GALLERY - WHAT CHEER, IA.

Frank & daughter Floy

Belonged to F. A. Younkin Sr.

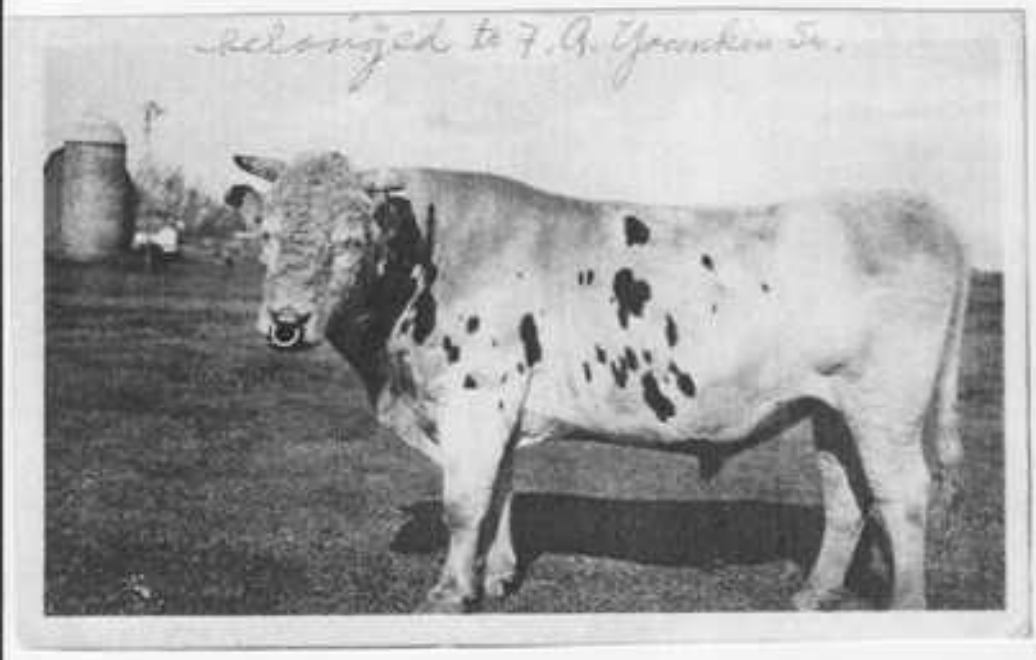

v L.A. Cowles, Jr.

Floy Age 17 mo.
Mar. 22, 34

Floy Younkin

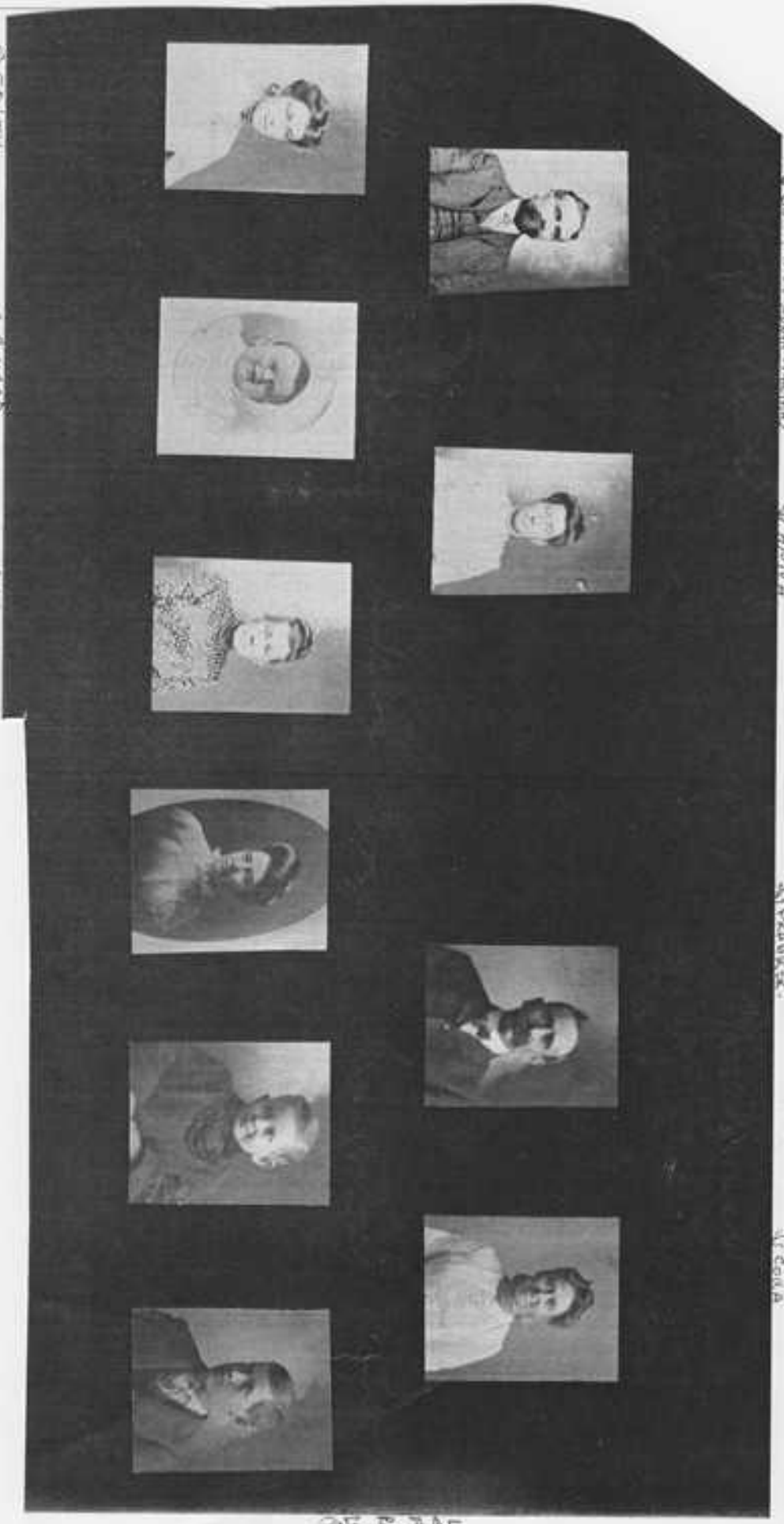

A Jo Cowles (son of Leonard)

A Raymond Younkin (about 1903)

A Katrine (Younkin) Wilson

A Leonard Cowles Raymond Younkin

↑ LEONARD CHULES RAYMOND YOUNKIN

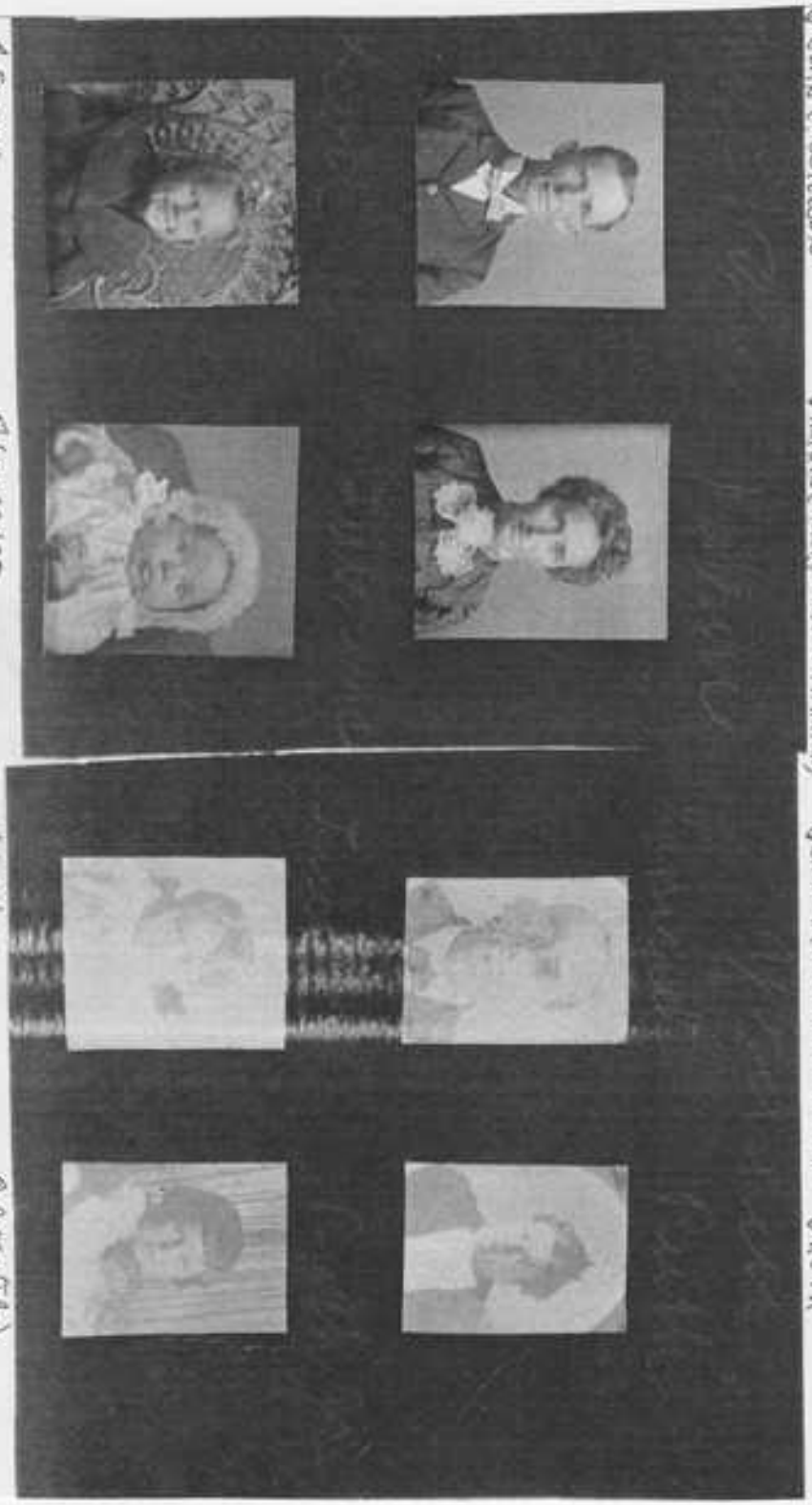

ADONA (WIFE OF LEONARD COWLES) AND SON JR. COWLES

A SAM AND FRANK SR.

L TO R: RAYMOND, HARRIET, CAROL, FRANCIS, ALICE YORNKIN

MEEKS

H.J. VAIL

MR AND MRS H.J. VAIL

Merry Christmas
— and a
Happy New Year

LEN, DEAN, WINIFRED AND MARK COWLES

↑ FLOY YOUNKIN PARKER

ALICE HARRIET RAYMOND

NEW SHARON PICNIC

Jeffrey Young
(SON OF RAYMOND AND ALICE)

"Never Too Old To Buy A New Car," Decide Aged Riverside Brothers; Learn Gear Shift Driving

John F. Younkin, Age 91, And His Brother, Dr. G. W. Younkin, 84, Enjoy Life Together; Prepare Own Meals.

Civil War Veteran And His Physician Brother Have Many Tales To Tell; Last Of Big Family.

BY CHARLES E. GRAYSON.

RIVERSIDE, July 25.—Washington county's oldest automobile purchasers were recorded at the treasurer's office last week when John F. Younkin, 91, and his brother, Dr. G. W. Younkin, 84, both of Riverside, signed for a new car after driving an old machine for a number of years. John F. Younkin drove a gear shift car many years ago but this is the first modern gear shift machine that either of the brothers has owned.

"Cars have changed but as we are still young, and never too old to learn, we feel as though we can handle the machine just as well as any young driver," was the opinion expressed by the pair, the two surviving brothers of a family of eleven children, several of whom had passed the 90 year mark before their recent deaths.

Both men are in good health and Dr. Younkin continues his daily medical practice, working more like a man of 60 than of 84. The veteran physician opened his office in Riverside only a year ago when he came here from Kansas to live with his brother.

Prepare Own Meals.

John spends most of his time about the house, doing odd jobs, and has charge of planning meals, which the brothers prepare themselves. John is known as the man who generally goes without an overcoat in the winter and he claims this is one of the reasons for his good health.

John F. Younkin was born in Perry county, Ohio, Nov. 29, 1840, a son of Samuel and Katherine Younkin. Ten of the eleven children of Mr. and Mrs. Samuel Younkin were born in Ohio. After living in that state until 1844 the family moved to Iowa in five horse-drawn wagons. When the family arrived in this county Nov. 2, 1844, Samuel Younkin purchased an eighty-acre tract of land, and paid $400 to Nixon Scott for a claim to a section, which he afterwards entered.

A little log cabin with a clapboard roof stood on the eighty-acre tract, and into this the family moved. A sod house addition was built, and the family passed a fairly comfortable winter. The second winter was passed in a double-log cabin, covered with a shingle roof, and this was for many years known as Younkin's hotel. The stage line from Iowa City to Fairfield passed this pioneer inn, and a post office was established in 1856, with Samuel Younkin as postmaster. The hotel was a stage office, and frequently three or four stages would stop at one time. Mr. and Mrs. Samuel Younkin lived to be one of the oldest couples in Washington county, Mrs. Younkin dying at 94 and Mr. Younkin at 91.

Enlists For War Duty.

John Younkin stayed on the farm

—Tru-Art cut.

JOHN F. YOUNKIN, 91, (LEFT) AND DR. G. W. YOUNKIN, 84.

time he enlisted in Company D of the Twenty-fourth Iowa Volunteer infantry for Civil war duty. He took part in twenty-four battles in the Union army and never was hurt. He has many interesting stories to tell about the narrow escapes he had. Tom Sims of Riverside and Mr. Younkin went through all the battles together and they still enjoy getting together to recall their experiences during the war.

Some of the important battles in which Mr. Younkin and Mr. Sims engaged were Magnolia Hill, Miss.; Champion Hill, Miss., and Black River. Company D then traveled to New Orleans, later going into Virginia where it joined the forces of Charlton. With that army the Riverside men fought together at Berryville, Winchester, Cedar Creek, Bull Head mountain. They then crossed to Goldsburg, where they joined Sherman's army for the remainder of the war.

Following his return to the Riverside community, Mr. Younkin continued his former occupation of farming and stock raising. He continued this work until recent years when he retired and moved to Riverside. "Stock raising is a great work but one must know the tricks of the markets and shipping problems in order to cut down losses," says Mr. Younkin. He recalls the days when he bucked against the markets in Chicago and tells of a time when he let stock go without water for a day before arriving in Chicago. He fed them generously during the trip and when they arrived for market they drank nearly enough water to overcome the weight lost by the journey.

Newspapers His Hobby.

Mr. Younkin aided the Methodists of Riverside in the construction of their new building, although he is not a member of any church. His enjoyment is reading daily newspapers and considers that his only hobby. In 1910 he purchased his first automobile and drove it until recently.

Dr. Younkin was born Nov. 2, 1846, in Iowa and being too young to enter the Civil war, stayed on the farm. He attended elementary school near Yatton and later the University of Iowa, where he was graduated in 1876. Following his medical training and special work he started his first practice at Martinsburg, Keokuk county. From there he moved to Wichita, Kan., because of his son's health. His son was in the World war. Dr. Younkin returned to Riverside last year to stay with his brother. He has three children, one son, G. D. Younkin of Billings, Mont., and two daughters, Mabel and Alsie Younkin of Colorado.

"A physician's work has made a wonderful change since the day I attended the University of Iowa and modern equipment and chemical findings will continue to improve the practice to a great degree," said Dr. Younkin. "Automobiles and hard roads are a great asset to doctors today."

board roof stood on the eighty-acre tract, and into this the family moved. A sod house addition was built, and the family passed a fairly comfortable winter. The second winter was passed in a double-log cabin, covered with a shingle roof, and this was for many years known as Younkin's hotel. The stage line from Iowa City to Fairfield passed this pioneer inn, and a post office was established in 1856, with Samuel Younkin as postmaster. The hotel was a stage office, and frequently three or four stages would stop at one time. Mr. and Mrs. Samuel Younkin lived to be one of the oldest couples in Washington county, Mrs. Younkin dying at 94 and Mr. Younkin at 91.

Enlists For War Duty.

John Younkin stayed on the farm until he was 22 years old at which

Source: Glenn Younkin

Five generation
Grandmother Younkin,
her daughter, grand
daughter + great grand

Sam + Catherine
Younkin, grandparents
of Frank Younkin Sr.

ABNER YOUNKIN

MARTHA JANE

Abner + Martha Jane
Younkin - parents of
Frank Younkin Sr
Rebecca Hesler - second
wife of Abner Younkin

REBECCA (HESLER) YOUNKIN

Wedding picture
of
Abner + Martha Jane
Younkin

Evans + Mary - son of Abner + Martha
EVANS

Robert J. Libby
809 South 7th Avenue
Iowa City, Iowa 52240-6205
(319) 337-5251

April 11, 1994

Donna:

from **Oskaloosa Daily Evening Herald,** Thursday, Feb. 18, 1897 -- Page 3 Column 5

NEIGHBORHOOD NEWS __ Leighton, Iowa.

Miss Catharine YOUNKIN went to her home at New Sharon last Friday evening by train. She returned on Sunday by buggy accompanied by John VAN DEMAA1 and George REYNOLDS. They called on some of their young friends and returned to their home very early Monday morning.

Leighton, Iowa is the small community near Oskaloosa, Iowa (county seat of Mahaska county) where my great grandfather, Jeremiah R. LIBBY, was a pioneer farmer in 1843. He was a member of the school board at one time but I don't know just when. I think it was before this time. Some place else I think I made a note about this YOUNKIN being a teacher at Leighton. I hope I haven't lost it. Perhaps great grandfather knew this young lady.

I found this item while searching the old newspapers for any information about great grandfather or any other LIBBY info.

It is time consuming but fun. I have also picked up a couple of items for my friend, Irving Weber, the Iowa City historian.

Bob

HERE IS THE ITEM I referred to about Catharine YOUNKIN----

from the same paper Wednesday, Jan. 6, 1897----
Miss Katherine YOUNKIN, our primary teacher, spend the holidays with friends at New Sharon.

New Sharon is 12 miles north of Oskaloosa.

The first item refer s to New Sharon as her home. I must try to find more about YOUNKIN in that community.

OSKALOOSA, IOWA

THE DAILY EVENING HERALD: FRIDAY, JANUARY 22, 1897.

t Like-
Who

Grippe

Came

KE,
ST ....
relief.

und
of

his-
ng" to

OUSE.
Mor.
AN. 26
ficent Produc
y of Real Life
Hills of

PERSONAL NOTES.

What Your Friends And Your Neighbors Are Doing.

Joe Bossen is home from Marshalltown.

M. J. Cosa returned to Marshalltown last evening.

Will Hall came in from a southern trip last evening.

Ras Willard returned from a Marshalltown trip yesterday.

Chas. Stanley, of Grinnell, was calling among city friends yesterday.

Irving Johnson was transacting business among Givin people yesterday.

Chas. Phelps came home from an Ottumwa business trip last evening.

F. W. McCall was looking after business matters in Fremont yesterday afternoon.

H Bedman went to Wilson last evening to look after some live stock for his farm.

Sam Robertson was at home to-day for a brief visit. He went west again this afternoon.

Rev. and Mrs. Wesley Shoemake went to New Sharon this morning for a visit with relatives.

Pete Wells was in from his express run last evening to look in briefly upon the home office and shake hands among many Oskaloosa friends.

Miss Boyds went to Grinnell this morning to join her father, J. P. M. Boyds, and accompany him on a business trip to Marshalltown and return.

New Sharon Star: Henry Lunt has returned to his Richland farm from his Mississippi possessions, but expects to go south again in about two weeks.

Master Earl Young returned last evening from a visit with his sister in Clear Lake. He came through alone, which was a brave act for a boy of his years.

The "Forget-Me-Not" company arrived home from Marshalltown at noon and are lost in their praise of the success attained and the treatment received at the hands of the good people of our neighboring city.

Horace Kenworthy departed last evening for Hot Springs, Arkansas, where he will be employed as book-maker for Gunn, the famous millionaire horse-race man. From there he goes to Long Branch on a similar mission June 1.

Fred Abraham went to Hedrick at noon to make final arrangements for the opening of the new store there. The Abraham house and the Hub of this city own the new store and Mr. Will Baker will be head man outside of the proprietors.

A pleasant surprise was planned for Miss Fay Morrison at her home on South Fourth street, January 18, it being her 19th birthday anniversary. Covers were laid for twelve and a pink tea served. The hours passed pleasantly with music and games.

A letter from Ed H. Leffler to friends in the city locates him pleasantly at Kalispel, Montana. Ed is in the employ of the Great Northern Railway and has been for the past five years. His father and mother, Mr. and Mrs. D. H. Leffler, and his sister, Mrs. Mollie Bennett, are residents of St. Paul. Henry is married and is conducting a ranch in California.

Mrs. M. E Swift, of Chicago, representing the celebrated Salisbury orchestra, was in the city yesterday arranging with the K. of P. Lodge and Mathews Sisters for [illegible] of that troupe.

FRIGHTFUL DEATH.

Slate Falls at the Beacon Mines With Fatal Results.

ROLLA SHOEMAKER KILLED

Lives Only Two Hours After Being Taken Out.

About 9:30 o'clock Friday morning Rolla Shoemaker, of Beacon, was caught by a falling boulder in mine No. 2, of the Oskaloosa Coal and Mining company's plant and received severe injuries from which he died two hours later.

Mr. Shoemaker was what is known as a "company man," being on a regular salary in place of digging coal by the bushel. His duties were to look after various matters in the mine and see that everything was safe and regular.

Several miners in one of the rooms reported early in the morning that they considered their roof dangerous. Mr. Shoemaker, John Luke and Henry Jones went in to make an examination. From their long experience at the work they thought there was no imminent danger and set about getting additional props and securing the roof.

The dangerous object was a large boulder that had apparently come loose. Immediately under it was the track and to avoid all trouble possible, Mr. Shoemaker removed the rails and was engaged in digging a hole for it to drop into. This would save them the necessity of handling the great stone.

In an unguarded moment the boulder came down catching Mr. Shoemaker under its weight. Mr. Luke was also knocked down, but he escaped serious injury.

The unfortunate man was uncovered immediately and carried to his home which is near the school house. Physicians Cross & Abbott were called and all assistance possible given, but without avail. The life had been crushed out and death soon ensued.

Mine No. 2, where the accident occurred is located about one mile west of Beacon.

Mrs. Shoemaker was in this city visiting her parents, Mr. and Mrs. John Beatty, of High avenue west at the time of the accident. She did not hear of it until too late to get home before Mr. Shoemaker died. They were married only about six months ago and the bereaved young wife and family have the sympathy of all.

Mr. Shoemaker was well known in this city and in and around Beacon where he has lived for many years. He was about 40 years old and a friend to all who knew him. He played double B base in the K. of P. band of this city and was leader of the Beacon brass band. He was a musician of great ability and his faithful and efficient service in these organizations will be greatly missed.

At 10 o'clock Coroner Woodruff was notified of the accident and taking a jury consisting of Captain J. H. Evans, Jack Hensall and Roy Robinson he went down immediately. The inquest was held at the company store in Beacon and their verdict was that he came to his death by accident, for which no one was in any way responsible.

Don't buy a baby carriage until you [illegible]

LATEST IOWA NEWS.

Eddyville People all Torn Up Over the Arrest of Frank Morely.

THE ALBIA SENSATION.

Mrs. Shaw the Leading Witness and her Evidence is Very Damaging.

Special to Daily Herald.

Eddyville, Iowa, Jan. 22.—The town is all torn up over the arrest of Frank Morely, charged with keeping a gambling house and permitting mere boys to play. He was tried before Esquire Broderick and bound over to the grand jury. The trial was attended by large crowds of people. He was taken to Ottumwa this morning.

ALBIA'S TRIAL.

Special to Daily Herald.

Albia, Iowa, Jan. 22.—The principal witness so far examined in the case against Daugherty and Dr. King was Mrs Shaw, who occupied the stand nearly all morning. She lived near the Daughertys and when Ella was taken sick she offered her services. Mr. Daugherty refused all her proffers. Mrs. Shaw further said she prepared dishes for Mrs. Daugherty, but Daugherty did not allow her to have them. She also said the sick woman begged her for little delicacies, but the husband was blind to all her appeals. Though she was submitted to the most rigid cross-examination, her evidence was not changed in the least. Other witnesses told similar incidents. If their evidence be true the death of Mrs. Daugherty calls out one of the vilest murders ever perpetrated in Iowa. The defense, however, claim they have evidence that will put a very different coloring on the case.

MRS. BULLARD'S DEATH.

Mason City, Jan. 22.—Mrs. R. E. Bullard, mother of Will E. Bullard, secretary of the last state senate, was found dead in bed at 1 o'clock this afternoon.

YOUTHFUL ELOPERS.

Wapello, Jan 22.—Miss Anna Shriver, aged 15, and William Suttle, aged 20, who eloped last December from Rock Island, were arrested here today.

A NEWTON BANKER ROBBED.

Newton, Jan. 22.—The residence of W. A. Armstrong, of this city, was burglarized yesterday morning between the hours of 1 and 2 o'clock and $125 in money taken. Mr. Armstrong is one of our wealthy citizens, and is in the habitu of carrying money upon his person. Entrance to the residence was effected by means of a skeleton key while the family was asleep.

CONTAGIOUS FROM PETS.

Mason City, Iowa, Jan. 22.—Miss Lillie Boyce of this city is helplessly sick of consumption contracted from a pet dog that is found to have tuberculosis. Another similar case is reported from Decorah. A child there contracted scarlet fever in its worst form.

STATE UNIVERSITY NOTES

Iowa City, Jan 22.—The new public library, of Iowa City was formally opened last night. George W. Ball, grand master of Iowa Masons, presided, and addresses were made by Judge Wade and others.

Ex-Governor Larrabee has consented to deliver the annual address at the medical commencement of the university, March 17.

EASTERN STAR OFFICERS

IN DISTRICT COURT.

The McElvey Case Continued—Elwood Harris Gets Judgment Against Matthews.

THE BROOKS-SEEVERS CASE

George Lewis Again in the Toils—Caught at Peoria.

The case of the State vs. Thomas Seevers charged with bastardy by Mary Brooks, was called in the district court on Thursday afternoon. Before proceedings were begun, Liston McMillen, as attorney for the board of supervisors, appeared and asked to have the case dismissed, or to have it trted as a civil suit. This was done as an effort to save Mahaska county the expenses. Judge McCoy said this would be contrary to precedent and law and therefore over ruled the motion. The jury was then called and the regular panal was soon exhausted. Thursday morning 36 talesmen were drawn, to make sure that a jury would be found. This occupied all the forenoon of the court so that by noon little progress had been made. The names drawn are as follows:

C H Phelps,	A T Younkin,
G W Davis,	O W McNeill,
John Penland,	Wm Buckner,
Ed Reasor,	Frank Huber,
Mead Griffis,	D H Allen,
J E Bishop,	E S McClain,
J W Morgan,	J W Boggs,
G W Morris,	F B Davis,
Frank Baldwin,	F R Shultz,
C F Patterson,	Jno Shulen,
G L Whitacre,	Chas Fohlinger
Walter Fitch,	D R Pettitt,
D V White,	L A Parsin,
W H Hilliard,	O Ballinger,
S W Wilson,	W A Laffollett
W J Parker,	W S Willey,
E J Hill,	J W Hagan,
D J Coxe,	T J Rislminger

The attorneys in the case are R. Preston, C. C. Orris and Dan Dav[illegible] the plaintiff and G. W. Seevers f[illegible] defence.

The prosecuting witness accompa[illegible] by several ladies and the twin ba[illegible] occupy prominent seats before the [illegible] The attendance at court as usu[illegible] such cases is large and is increas[illegible] the trial progresses. About 40 wi[illegible] have been subpœnaed.

The McElvey case has been adj[illegible] ed until next Tuesday on a continua[illegible]

The court is now trying many and all cases that are within hearing distance.

The jury in the case of Elwood Harris vs. Thomas P. Matthews, accou[illegible] found a verdict of $77 25 for the plaintiff.

George Lewis, "hot chicken Lewis," who was released from confinem[illegible] on his own recognizance and for w[illegible] bench warrant was issued early [illegible] cember of the present term of [illegible] has been found and returned to [illegible] this city. It seems that Lewis [illegible] his way from the city after his r[illegible] and the authorities were unable t[illegible] him to serve the bench warrant. He was finally located in Peoria, Ills., and Deputy Will Woodruff went over after him. He is now confined "under the clock."

STREET CAR TALK.

What Councilman Harrington

OSKALOOSA, IOWA

THE DAILY EVENING HERALD: FRIDAY, JANUARY 22, 1897.

t Like-
Who

Grippe

Came

KE,
ST ....
relief.

und
of

his-
ng" to

OUSE.
Mor.
AN. 26
ficent Produc
y of Real Life
Hills of

PERSONAL NOTES.

What Your Friends And Your Neighbors Are Doing.

Joe Bossen is home from Marshalltown.

M. J. Cosa returned to Marshalltown last evening.

Will Hall came in from a southern trip last evening.

Ras Willard returned from a Marshalltown trip yesterday.

Chas. Stanley, of Grinnell, was calling among city friends yesterday.

Irving Johnson was transacting business among Givin people yesterday.

Chas. Phelps came home from an Ottumwa business trip last evening.

F. W. McCall was looking after business matters in Fremont yesterday afternoon.

H Bedman went to Wilson last evening to look after some live stock for his farm.

Sam Robertson was at home to-day for a brief visit. He went west again this afternoon.

Rev. and Mrs. Wesley Shoemake went to New Sharon this morning for a visit with relatives.

Pete Wells was in from his express run last evening to look in briefly upon the home office and shake hands among many Oskaloosa friends.

Miss Boyds went to Grinnell this morning to join her father, J. P. M. Boyds, and accompany him on a business trip to Marshalltown and return.

New Sharon Star: Henry Lunt has returned to his Richland farm from his Mississippi possessions, but expects to go south again in about two weeks.

Master Earl Young returned last evening from a visit with his sister in Clear Lake. He came through alone, which was a brave act for a boy of his years.

The "Forget-Me-Not" company arrived home from Marshalltown at noon and are lost in their praise of the success attained and the treatment received at the hands of the good people of our neighboring city.

Horace Kenworthy departed last evening for Hot Springs, Arkansas, where he will be employed as book-maker for Gunn, the famous millionaire horse-race man. From there he goes to Long Branch on a similar mission June 1.

Fred Abraham went to Hedrick at noon to make final arrangements for the opening of the new store there. The Abraham house and the Hub of this city own the new store and Mr. Will Baker will be head man outside of the proprietors.

A pleasant surprise was planned for Miss Fay Morrison at her home on South Fourth street, January 18, it being her 19th birthday anniversary. Covers were laid for twelve and a pink tea served. The hours passed pleasantly with music and games.

A letter from Ed H. Leffler to friends in the city locates him pleasantly at Kalispel, Montana. Ed is in the employ of the Great Northern Railway and has been for the past five years. His father and mother, Mr. and Mrs. D. H. Leffler, and his sister, Mrs. Mollie Bennett, are residents of St. Paul. Henry is married and is conducting a ranch in California.

Mrs. M. E Swift, of Chicago, representing the celebrated Salisbury orchestra, was in the city yesterday arranging with the K. of P. Lodge and Mathews Sisters for [illegible] of that troupe.

FRIGHTFUL DEATH.

Slate Falls at the Beacon Mines With Fatal Results.

ROLLA SHOEMAKER KILLED

Lives Only Two Hours After Being Taken Out.

About 9:30 o'clock Friday morning Rolla Shoemaker, of Beacon, was caught by a falling boulder in mine No. 2, of the Oskaloosa Coal and Mining company's plant and received severe injuries from which he died two hours later.

Mr. Shoemaker was what is known as a "company man," being on a regular salary in place of digging coal by the bushel. His duties were to look after various matters in the mine and see that everything was safe and regular.

Several miners in one of the rooms reported early in the morning that they considered their roof dangerous. Mr. Shoemaker, John Luke and Henry Jones went in to make an examination. From their long experience at the work they thought there was no imminent danger and set about getting additional props and securing the roof.

The dangerous object was a large boulder that had apparently come loose. Immediately under it was the track and to avoid all trouble possible, Mr. Shoemaker removed the rails and was engaged in digging a hole for it to drop into. This would save them the necessity of handling the great stone.

In an unguarded moment the boulder came down catching Mr. Shoemaker under its weight. Mr. Luke was also knocked down, but he escaped serious injury.

The unfortunate man was uncovered immediately and carried to his home which is near the school house. Physicians Cross & Abbott were called and all assistance possible given, but without avail. The life had been crushed out and death soon ensued.

Mine No. 2, where the accident occurred is located about one mile west of Beacon.

Mrs. Shoemaker was in this city visiting her parents, Mr. and Mrs. John Beatty, of High avenue west at the time of the accident. She did not hear of it until too late to get home before Mr. Shoemaker died. They were married only about six months ago and the bereaved young wife and family have the sympathy of all.

Mr. Shoemaker was well known in this city and in and around Beacon where he has lived for many years. He was about 40 years old and a friend to all who knew him. He played double B base in the K. of P. band of this city and was leader of the Beacon brass band. He was a musician of great ability and his faithful and efficient service in these organizations will be greatly missed.

At 10 o'clock Coroner Woodruff was notified of the accident and taking a jury consisting of Captain J. H. Evans, Jack Hensall and Roy Robinson he went down immediately. The inquest was held at the company store in Beacon and their verdict was that he came to his death by accident, for which no one was in any way responsible.

Don't buy a baby carriage until you [illegible]

LATEST IOWA NEWS.

Eddyville People all Torn Up Over the Arrest of Frank Morely.

THE ALBIA SENSATION.

Mrs. Shaw the Leading Witness and her Evidence is Very Damaging.

Special to Daily Herald.

Eddyville, Iowa, Jan. 22.—The town is all torn up over the arrest of Frank Morely, charged with keeping a gambling house and permitting mere boys to play. He was tried before Esquire Broderick and bound over to the grand jury. The trial was attended by large crowds of people. He was taken to Ottumwa this morning.

ALBIA'S TRIAL.

Special to Daily Herald.

Albia, Iowa, Jan. 22.—The principal witness so far examined in the case against Daugherty and Dr. King was Mrs Shaw, who occupied the stand nearly all morning. She lived near the Daughertys and when Ella was taken sick she offered her services. Mr. Daugherty refused all her proffers. Mrs. Shaw further said she prepared dishes for Mrs. Daugherty, but Daugherty did not allow her to have them. She also said the sick woman begged her for little delicacies, but the husband was blind to all her appeals. Though she was submitted to the most rigid cross-examination, her evidence was not changed in the least. Other witnesses told similar incidents. If their evidence be true the death of Mrs. Daugherty calls out one of the vilest murders ever perpetrated in Iowa. The defense, however, claim they have evidence that will put a very different coloring on the case.

MRS. BULLARD'S DEATH.

Mason City, Jan. 22.—Mrs. R. E. Bullard, mother of Will E. Bullard, secretary of the last state senate, was found dead in bed at 1 o'clock this afternoon.

YOUTHFUL ELOPERS.

Wapello, Jan 22.—Miss Anna Shriver, aged 15, and William Suttle, aged 20, who eloped last December from Rock Island, were arrested here today.

A NEWTON BANKER ROBBED.

Newton, Jan. 22.—The residence of W. A. Armstrong, of this city, was burglarized yesterday morning between the hours of 1 and 2 o'clock and $125 in money taken. Mr. Armstrong is one of our wealthy citizens, and is in the habitu of carrying money upon his person. Entrance to the residence was effected by means of a skeleton key while the family was asleep.

CONTAGIOUS FROM PETS.

Mason City, Iowa, Jan. 22.—Miss Lillie Boyce of this city is helplessly sick of consumption contracted from a pet dog that is found to have tuberculosis. Another similar case is reported from Decorah. A child there contracted scarlet fever in its worst form.

STATE UNIVERSITY NOTES

Iowa City, Jan 22.—The new public library, of Iowa City was formally opened last night. George W. Ball, grand master of Iowa Masons, presided, and addresses were made by Judge Wade and others.

Ex-Governor Larrabee has consented to deliver the annual address at the medical commencement of the university, March 17.

EASTERN STAR OFFICERS

IN DISTRICT COURT.

The McElvey Case Continued—Elwood Harris Gets Judgment Against Matthews.

THE BROOKS-SEEVERS CASE

George Lewis Again in the Toils—Caught at Peoria.

The case of the State vs. Thomas Seevers charged with bastardy by Mary Brooks, was called in the district court on Thursday afternoon. Before proceedings were begun, Liston McMillen, as attorney for the board of supervisors, appeared and asked to have the case dismissed, or to have it trted as a civil suit. This was done as an effort to save Mahaska county the expenses. Judge McCoy said this would be contrary to precedent and law and therefore over ruled the motion. The jury was then called and the regular panal was soon exhausted. Thursday morning 36 talesmen were drawn, to make sure that a jury would be found. This occupied all the forenoon of the court so that by noon little progress had been made. The names drawn are as follows:

C H Phelps,	A T Younkin,
G W Davis,	O W McNeill,
John Penland,	Wm Buckner,
Ed Reasor,	Frank Huber,
Mead Griffis,	D H Allen,
J E Bishop,	E S McClain,
J W Morgan,	J W Boggs,
G W Morris,	F B Davis,
Frank Baldwin,	F R Shultz,
C F Patterson,	Jno Shulen,
G L Whitacre,	Chas Fohlinger
Walter Fitch,	D R Pettitt,
D V White,	L A Parsin,
W H Hilliard,	O Ballinger,
S W Wilson,	W A Laffollett
W J Parker,	W S Willey,
E J Hill,	J W Hagan,
D J Coxe,	T J Rislminger

The attorneys in the case are R. Preston, C. C. Orris and Dan Dav[illegible] the plaintiff and G. W. Seevers f[illegible] defence.

The prosecuting witness accompa[illegible] by several ladies and the twin ba[illegible] occupy prominent seats before the [illegible] The attendance at court as usu[illegible] such cases is large and is increas[illegible] the trial progresses. About 40 wi[illegible] have been subpœnaed.

The McElvey case has been adj[illegible] ed until next Tuesday on a continua[illegible]

The court is now trying many and all cases that are within hearing distance.

The jury in the case of Elwood Harris vs. Thomas P. Matthews, accou[illegible] found a verdict of $77 25 for the plaintiff.

George Lewis, "hot chicken Lewis," who was released from confinem[illegible] on his own recognizance and for w[illegible] bench warrant was issued early [illegible] cember of the present term of [illegible] has been found and returned to [illegible] this city. It seems that Lewis [illegible] his way from the city after his r[illegible] and the authorities were unable t[illegible] him to serve the bench warrant. He was finally located in Peoria, Ills., and Deputy Will Woodruff went over after him. He is now confined "under the clock."

STREET CAR TALK.

What Councilman Harrington

OSKALOOSA, IA

Spring

Is the season for new life in nature, new vigor in our physical systems. As the fresh sap carries life into the trees, so our blood should give us renewed strength and vigor. In its impure state it cannot do this, and the aid of Hood's Sarsaparilla is imperatively needed.

It will purify, vitalize and enrich the blood, and with this solid, correct foundation, it will build up good health, create a good appetite, tone your stomach and digestive organs, strengthen your nerves and overcome or prevent that tired feeling. This has been the experience of thousands. It will be yours if you take

Hood's Sarsaparilla

The Best Spring Medicine and Blood Purifier. Sold by all druggists. $1.

Hood's Pills cure nausea, indigestion, biliousness. 25 cents.

To Cure Nervous Dyspepsia,

To Gain Flesh, to Sleep Well, to Know What Appetite and Good Digestion Mean, Make a Test of Stuart's Dyspepsia Tablets.

Interesting Experience of an Indianapolis Gentleman.

No trouble is more common or more misunderstood than nervous dyspepsia. People having it think that their nerves are to blame and are surprised that they are not cured by nerve medicine and spring remedies; the real seat of the mischief is lost sight of; the stomach is the organ to be looked after.

Nervous dyspeptics often do not have any pain whatever in the stomach, nor perhaps any of the usual symptoms of stomach weakness. Nervous dyspepsia shows itself not in the stomach so much as in nearly every other organ; in some cases the heart palpitates and is irregular; in others the kidneys are affected; in others the bowels are constipated, with headache; still others are troubled with loss of flesh and appetite, with accumulation of gas, sour risings and heartburn.

Mr. A. W. Sharper of No. 61 Prospect St., Indianapolis, Ind., writes as follows: "A motive of pure gratitude prompts me to write these few lines regarding the new and valuable medicine, Stuart's Dyspepsia Tablets. I have been a sufferer from nervous dyspepsia for the last four years; have used various patent medicines and other remedies without any favorable result. They sometimes gave temporary relief until the effects of the medicine wore off. I attributed this to my sedentary habits, being a bookkeeper with little physical exercise, but I am glad to state that the tablets have overcome all these obstacles, for I have gained in flesh, sleep better, and am better in every way. The above is written not for notoriety, but is based on actual fact."

LUMBER MEN MEET.

Mahaska County Association Has a Healthy Growth and Becomes an Organization of Several Counties.

Pursuant to a call of Mahaska County lumber men, the lumber dealers of Southeastern Iowa met in this city Tuesday afternoon and evening in business session and banquet.

The business meeting was called to order at the Farmers' club room in the court house in the afternoon. President Riggs, of Eddyville, presiding. The credentials committee found the following lumber dealers present:

D. Carney, Grinnell.
John Moler, Montezuma.
Will H. Wray, La Crosse.
A. Miller, Minneapolis.
A. M. Nye, Sigourney.
W. Harlan, Sigourney.
C. M. Speck, Hedrick.
P. A. Tisdale, Ottumwa.
P. Duffy, Ottumwa.
C. W. Major, Ottumwa.
S. L. McGavic, Ottumwa.
T. J. Casto, Cedar.
J. S. Riggs, Eddyville.
C. Shaler, Wright.
F. A. Younken, New Sharon.
H. C. France, Rose Hill.
L. F. Craver, Taintor.
C. M. Porter, Oskaloosa.
R. H. Burnside, Oskaloosa.
Geo. Kalbach, Oskaloosa.
R. W. Clayton, Oskaloosa.

The Old Mahaska Association left off its swaddling clothes and took upon itself the greater field and name of the Southeastern Iowa Lumber Men's Association.

The officers named for the next year were:

President—C. W. Majors, Ottumwa.
Vice President—Geo. Kalbach, Oskaloosa.
Secretary and treasurer—Ralph Burnside, Oskaloosa.

The afternoon was given principally to discussing phases of the business and deriving from the experience related a mutual benefit.

The banquet was served at 7:00 o'clock in the Birdsall hotel sample rooms and it was a very pleasant affair throughout. The menu was as follows:

Bouillon Crackers
Olives Sliced Tomatoes Almonds
Roast Turkey with Dressing
Cranberry Sauce
Cold Ham Sliced Tongue
Chicken Salad
Warm Rolls Coffee
Strawberries and Cream
Ice Cream Assorted Cake
Fruit Mixed Nuts
Cigars.

After the hunger of the guests had been satisfied, Mr. Burnside announced that Mr. Majors, of Ottumwa, would preside as toast master. He arose to the [illegible] the assembled

Births, Deaths, Marriages.

MARRIAGE LICENSES.

The following is a list of the marriage licenses issued by the clerk since our last report:

NO.	NAME.	RESIDENCE	AGE.
5268	Walter L. Wray	Nevada, Ia.	27
	Kittie Montgomery	Oskaloosa	21

COOPER.—Died, in Chicago, May 3, 1897, CARRIE, daughter of Henry Cooper. Mr. George Taylor went to Chicago Tuesday evening to care for the remains.

WRAY—MONTGOMERY.—Married, at the home of the bride's father, 114 Third avenue east, at 5 o'clock Tuesday evening, May 4, 1897, MR. WALTER L. WRAY, of Nevada, Iowa, and MISS KITTIE MONTGOMERY, Rev. D. A. Wickizer, of Des Moines, officiating.

The ceremony was witnessed by a small company of friends and relatives, invited guests, and the congratulations and felicitations following the conclusion of the ceremony were general. The supper, served by Mrs. John Shoemake, was a very pretty and enjoyable feature of the wedding. The Montgomery home is favored in the way of having a large porch on the south and east. Canvas had been stretched across the pillars of the porch, forming a sort of a wall and obscuring a view from the street. Supper was served in this improvised room and was much enjoyed by the assembled company. The bride is the daughter of John Montgomery. She is a young lady of many womanly graces and is much liked by those who know her. She was gowned in white organdi over white silk. Mr. Wray is a young business man who has achieved a fair portion of success in his life. He has been known to Oskaloosa people during many years and he counts many friends among them who will extend him the glad hand of congratulation upon his new relation in life. Mr. and Mrs. Wray will depart for Nevada Thursday, where a new home is in readiness awaiting their coming. The happy couple were the recipients of many useful and elegant presents. These were to be seen in a side room. Homer Kandig officiated at the piano and played the wedding march and other pieces during the evening. Mrs. Clara Lacey Greene, of Des Moines, was among the guests from out of the city.

What Dr. A. E. Salter Says,

Buffalo, N. Y.—Gents:—From my personal knowledge, gained in observing the effect of your Shiloh's Cure in cases of advanced Consumption, I am prepared to say it is the most remarkable remedy that has ever been brought to my attention. It has certainly saved many from Consumption. Sold by J. H. Pickett.

STREET PARADE.—The Darktown minstrels with their superb band will be in the city Tuesday, May 18, and the finest street parade ever seen in the city will be a feature of the entertainment. d1

Shiloh's Consumption Cure cures where others fail. It is the leading Cough Cure and no home should be without it. Pleasant to take and goes right to the spot. Sold by J. H. Pickett.

Harry Little—For Sewer Pipe

Always Order YOUR

"The Last Piece hung,—and the day but just begun!"

All women who have time and strength to wa who want snowy clot and soft hands should

SANTA SO

The best and purest and general house

THE N. K. FAIRBAN

Watches $1.50, $

All cheap for Cash, in from 12c up Tea Spoo Lockets, Chains at one

Beautiful Enameled

N. C. A

Three doors West of

CHAS. F. F UNDERTAKER

Charges

206 First Avenue East, Store Telephone 181. Reside

Are Your . . . . .

D

Anniversary

NINETY-SEVENTH YEAR NUMBER FORTY OCT 1, 1970 NEW SHARON.

[IA.]

Only The Window Was Used

Looks mighty like a "white" covering on the ground at this residence which formerly stood at the 403 North Main Street location.

This was the home of Mr. and Mrs. Frank Younkin and son, Raymond, being held by his father, and Floy, daughter of Mr. Younkin, at the far right on the porch. Leonard Cowels, son of Mrs. Younkin, is seen standing on the walk.

'Old Sharon'

This location is now that of the Mr. and Mrs. Claire Phillips home. Prior to this time the Phillips couple made it their home, the property was that of Mr. and Mrs. Emory Grosenbach. The Grosenbachs had purchased the old home and were in the process of moving in when fire so damaged it that occupancy was impossible.

Mrs. Younkin tells that in 1906 the roof was burned from the structure. She also tells that the large front window in the Phillips home is the same that was used in the old home where Mr. Younkin was born and raised.

Our thank you to the Raymond Younkins for this week's 'Old Sharon' memory.

Family Group Record — MRIN 818

Tue, Aug 4, 1992

Husband: Cyrus Dow YOUNKIN -2275

Born: Place:
Chr.: Place:
Marr: Place:
Died: Place:
Bur.: Place:

Father: Abner YOUNKIN -256 Mother: Martha Jane YOUNG -301
Other Wives:

Wife: Anna M. MITCHELL -2276

Born: Place:
Chr.: Place:
Died: Place:
Bur.: Place:

Father: Mother:
Other Husbands:

Sex Children List each child (living or dead)
M/F in order of birth

1. Name: Edith Frances YOUNKIN -2277 Spouse:
F Born: MAR 1889 Place: Boston, Suffolk, Massachucetts
Chr.: Place:
Marr: Place:
Died: Place:

2. Name: Conrad YOUNKIN -2278 Spouse:
M Born: Place:
Chr.: Place:
Marr: Place:
Died: Place:

3. Name: Mitchell YOUNKIN -2279 Spouse:
F Born: Place:
Chr.: Place:
Marr: Place:
Died: Place:

4. Name: Spouse:
Born: Place:
Chr.: Place:
Marr: Place:
Died: Place:

5. Name: Spouse:
Born: Place:
Chr.: Place:
Marr: Place:
Died: Place:

Name and Address of Submitter:
YOUNKIN FAMILY NEWS BULLETIN
DONNA YOUNKIN LOGAN
12109-A OLD FREDERICK RD.
THURMONT, MARYLAND 21788
Phone: 301-898-3179

INDIVIDUAL RECORD

09 MAY 1992

NAME: YOUNKIN, Edith Frances

SEX: F

EVENT: Birth
Mar 1889
Boston, Suffolk, Massachusetts
FATHER: Cyrus Dow YOUNKIN
MOTHER: Anna M. MITCHELL

SOURCE INFORMATION

Submitted by a member of the LDS Church for LDS Temple ordinances.
be individual, marriage, or Family Group Record. Available in the
LDS Film Collection. Arranged by batch number plus sheet number.

Batch + Sheet	Dates	Source Call Number	Type	Printout Call Number	Type
5002610 42		Not Available			

Copyright © 1989 by The Church of Jesus Christ of Latter-day Saints. All Rights Reserved.

Family Group Record — MRIN 808

Tue, Aug 4, 1992

Husband: Francis Asbury 'Frank' YOUNKIN -1564

Born:	8 DEC 1857	Place:	Riverside, Washington, Iowa
Chr.:		Place:	
Marr:	28 NOV 1883	Place:	What Cheer, Keokuk, Iowa
Died:	14 MAY 1940	Place:	New Sharon, Mahaska, Iowa
Bur.:		Place:	Forest Cemetery, Oskaloosa, Mahaska, Iowa

Father: Abner YOUNKIN -256 Mother: Martha Jane YOUNG -301

Other Wives: Cora MARTIN

Wife: Helen SEATON -2257

Born:	ABT 1857	Place:	
Chr.:		Place:	
Died:	FEB 1888	Place:	
Bur.:		Place:	

Father: Mother:

Other Husbands:

Sex M/F	Children		List each child (living or dead) in order of birth	
1. F	Name:	Floy YOUNKIN -1888		Spouse: Omar PARKER -1937
	Born:	22 OCT 1884	Place:	Cameron, , Missouri
	Chr.:		Place:	
	Marr:		Place:	
	Died:	SEP 1967	Place:	
2. M	Name:	Francis Asbury YOUNKIN Jr. -2258		Spouse:
	Born:	BEF 1888	Place:	
	Chr.:		Place:	
	Marr:		Place:	
	Died:		Place:	Infancy
3.	Name:			Spouse:
	Born:		Place:	
	Chr.:		Place:	
	Marr:		Place:	
	Died:		Place:	
4.	Name:			Spouse:
	Born:		Place:	
	Chr.:		Place:	
	Marr:		Place:	
	Died:		Place:	
5.	Name:			Spouse:
	Born:		Place:	
	Chr.:		Place:	
	Marr:		Place:	
	Died:		Place:	

Name and Address of Submitter:
YOUNKIN FAMILY NEWS BULLETIN
DONNA YOUNKIN LOGAN
12109-A OLD FREDERICK RD.
THURMONT, MARYLAND 21788
Phone: 301-898-3179

Relationship of Submitter to Husband _____ Wife _____

Family Group Record — MRIN 679

Tue, Aug 4, 1992

Husband: Francis Asbury 'Frank' YOUNKIN -1564

Born:	8 DEC 1857	Place:	Riverside, Washington, Iowa
Chr.:		Place:	
Marr:	1 JUN 1893	Place:	New Sharon, Mahaska, Iowa
Died:	14 MAY 1940	Place:	New Sharon, Mahaska, Iowa
Bur.:		Place:	Forest Cemetery, Oskaloosa, Mahaska, Iowa

Father: Abner YOUNKIN -256 Mother: Martha Jane YOUNG -301

Other Wives: Helen SEATON

Wife: Cora B. MARTIN -1887

Born:	14 DEC 1866	Place:	Lacey, , Iowa
Chr.:		Place:	
Died:	4 DEC 1940	Place:	New Sharon, , Iowa
Bur.:		Place:	

Father: William MARTIN -1891 Mother: Emily NASH -1892

Other Husbands: COWLES

Sex M/F — Children — List each child (living or dead) in order of birth

1. M — Name: Leonard COWLES Step son -1889 — Spouse: Edna DUFFUS -1935

Born:	SEP 1890	Place:	, , Iowa
Chr.:		Place:	
Marr:		Place:	
Died:		Place:	

2. M — Name: Raymond Albert YOUNKIN -1890 — Spouse: Alice Anna POTHEVEN -1893

Born:	24 AUG 1900	Place:	New Sharon, Mahaska, Iowa
Chr.:		Place:	
Marr:	1 MAY 1921	Place:	
Died:	14 APR 1986	Place:	

3. Name: Spouse:

Born:		Place:	
Chr.:		Place:	
Marr:		Place:	
Died:		Place:	

4. Name: Spouse:

Born:		Place:	
Chr.:		Place:	
Marr:		Place:	
Died:		Place:	

5. Name: Spouse:

Born:		Place:	
Chr.:		Place:	
Marr:		Place:	
Died:		Place:	

Name and Address of Submitter:
YOUNKIN FAMILY NEWS BULLETIN
DONNA YOUNKIN LOGAN
12109-A OLD FREDERICK RD.
THURMONT, MARYLAND 21788
Phone: 301-898-3179

Relationship of Submitter to Husband _____ Wife _____

Family Group Record — MRIN 681

Tue, Aug 4, 1992

Husband: Raymond Albert YOUNKIN -1890

Born: 24 AUG 1900 Place: New Sharon, Mahaska, Iowa
Chr.: Place:
Marr: 1 MAY 1921 Place:
Died: 14 APR 1986 Place:
Bur.: Place:

Father: Francis Asbury 'Frank' YOUNKIN -1564 Mother: Cora B. MARTIN -1887
Other Wives:

Wife: Alice Anna POTHEVEN -1893

Born: 22 OCT 1900 Place: Peoria, , Iowa
Chr.: Place:
Died: Place:
Bur.: Place:

Father: Mother:
Other Husbands:

Sex M/F	Children List each child (living or dead) in order of birth		
1. F	Name: Harriet Corinne YOUNKIN -1894		Spouse: Kenneth Wilbur LOWELL -1897
	Born: 30 JUN 1922	Place: Taintor, , Iowa	
	Chr.:	Place:	
	Marr: 2 JUL 1942	Place:	
	Died:	Place:	
2. M	Name: Francis Albert YOUNKIN -1895		Spouse: Anita Marie VER STEEGH -1898
	Born: 3 NOV 1924	Place: Gilman, , Iowa	
	Chr.:	Place:	
	Marr: 5 JUL 1949	Place:	
	Died:	Place:	
3. F	Name: Carol Ann YOUNKIN -1896		Spouse:
	Born: 8 NOV 1937	Place: Montezuma, , Iowa	
	Chr.:	Place:	
	Marr:	Place:	
	Died:	Place:	
4.	Name:		Spouse:
	Born:	Place:	
	Chr.:	Place:	
	Marr:	Place:	
	Died:	Place:	
5.	Name:		Spouse:
	Born:	Place:	
	Chr.:	Place:	
	Marr:	Place:	
	Died:	Place:	

Name and Address of Submitter:
YOUNKIN FAMILY NEWS BULLETIN
DONNA YOUNKIN LOGAN
12109-A OLD FREDERICK RD.
THURMONT, MARYLAND 21788
Phone: 301-898-3179

Relationship of Submitter to Husband _____ Wife _____

VOL 1 #3

Some MORE of Rudolph's Descendants

Raymond Albert Younkin b. 24 Aug 1900 in New Sharon, Iowa, d.14 Apr 1986. Raymond married Alice Anna Potheven, b. 22 Oct 1900, on 1 May 1921. Raymond and Alice had 3 children: Harriet Corinne, Francis Albert and Carol Ann. [Raymond Albert[6]- Francis Asberry[5]- Abner[4]- Samuel[3]- Rudolph[2] - Henry[1]]
These are their children and their families:
Back Row - L to R : Anita (VerSteegh) Younkin, Al & Carol (Horton) Younkin, Sandi (Shanle) & Dudley Younkin, John & Karen Younkin, Kenny Wayne Lowell, Kenneth Wilbur Lowell,
Middle Row: Francis Albert Younkin, Carol Ann Younkin, Jonathan Wishart (seated on Carol's lap), Alice Anna (Potheven) Younkin, Harriet Corinne (Younkin) Lowell,
Front Row: Travis & Ray Younkin (children of Al & Carol); Kara & Dana (children of Dudley & Sandi); Tina Rae (Lowell) Wishart holding Trevor Wishart; John Michael Wishart.
Photo submitted by: Alice Anna (Potheven) Younkin of Glendale, AZ. - Thanks for sharing so many of your photos with us, Alice.

Family Group Record — MRIN 682

Tue, Aug 4, 1992

Husband: Kenneth Wilbur LOWELL -1897

Born:	2 NOV 1917	Place:	Burkittsville, , Maryland
Chr.:		Place:	
Marr:	2 JUL 1942	Place:	
Died:		Place:	
Bur.:		Place:	

Father: Mother:

Other Wives:

Wife: Harriet Corinne YOUNKIN -1894

Born:	30 JUN 1922	Place:	Taintor, , Iowa
Chr.:		Place:	
Died:		Place:	
Bur.:		Place:	

Father: Raymond Albert YOUNKIN -1890 Mother: Alice Anna POTHEVEN -1893

Other Husbands:

Sex M/F	Children		List each child (living or dead) in order of birth	Spouse:
1. M	Name: Kenneth Wayne LOWELL -2261			
	Born:		Place:	
	Chr.:		Place:	
	Marr:		Place:	
	Died:		Place:	
2. F	Name: Tina Rae LOWELL -2262			Spouse: John WISHART -2264
	Born:		Place:	
	Chr.:		Place:	
	Marr:		Place:	
	Died:		Place:	
3.	Name:			Spouse:
	Born:		Place:	
	Chr.:		Place:	
	Marr:		Place:	
	Died:		Place:	
4.	Name:			Spouse:
	Born:		Place:	
	Chr.:		Place:	
	Marr:		Place:	
	Died:		Place:	
5.	Name:			Spouse:
	Born:		Place:	
	Chr.:		Place:	
	Marr:		Place:	
	Died:		Place:	

Name and Address of Submitter:
YOUNKIN FAMILY NEWS BULLETIN
DONNA YOUNKIN LOGAN
12109-A OLD FREDERICK RD.
THURMONT, MARYLAND 21788
Phone: 301-898-3179

Relationship of Submitter to Husband _____ Wife _____

Family Group Record — MRIN 812

Tue, Aug 4, 1992

Husband: John WISHART -2264

Born: Place:
Chr.: Place:
Marr: Place:
Died: Place:
Bur.: Place:

Father: Mother:
Other Wives:

Wife: Tina Rae LOWELL -2262

Born: Place:
Chr.: Place:
Died: Place:
Bur.: Place:

Father: Kenneth Wilbur LOWELL -1897 Mother: Harriet Corinne YOUNKIN -1894
Other Husbands:

Sex M/F	Children List each child (living or dead) in order of birth		Spouse:
1. M	Name: Jonathan WISHART -2265		
	Born:	Place:	
	Chr.:	Place:	
	Marr:	Place:	
	Died:	Place:	
2. M	Name: Trevor WISHART -2266		
	Born:	Place:	
	Chr.:	Place:	
	Marr:	Place:	
	Died:	Place:	
3.	Name:		
	Born:	Place:	
	Chr.:	Place:	
	Marr:	Place:	
	Died:	Place:	
4.	Name:		
	Born:	Place:	
	Chr.:	Place:	
	Marr:	Place:	
	Died:	Place:	
5.	Name:		
	Born:	Place:	
	Chr.:	Place:	
	Marr:	Place:	
	Died:	Place:	

Name and Address of Submitter:
YOUNKIN FAMILY NEWS BULLETIN
DONNA YOUNKIN LOGAN
12109-A OLD FREDERICK RD.
THURMONT, MARYLAND 21788
Phone: 301-898-3179

Relationship of Submitter to Husband _____ Wife _____

Family Group Record — MRIN 683

Tue, Aug 4, 1992

Husband: Francis Albert YOUNKIN -1895

Born: 3 NOV 1924 Place: Gilman, , Iowa
Chr.: Place:
Marr: 5 JUL 1949 Place:
Died: Place:
Bur.: Place:

Father: Raymond Albert YOUNKIN -1890 Mother: Alice Anna POTHEVEN -1893
Other Wives:

Wife: Anita Marie VER STEEGH -1898

Born: 9 FEB 1931 Place: Oskaloosa, , Iowa
Chr.: Place:
Died: Place:
Bur.: Place:

Father: Mother:
Other Husbands:

Sex Children List each child (living or dead)
M/F in order of birth

1. Name: Dudley Ray YOUNKIN -1899 Spouse: Sandra SHANLE -1903
M Born: 19 JUN 1950 Place: Ames, , Iowa
Chr.: Place:
Marr: 22 DEC 1973 Place: Springfield, Sangamon, Illinois
Died: Place:

2. Name: Al Edward YOUNKIN -1900 Spouse: Rachel Carol HORTON -1906
M Born: 23 JUN 1953 Place: Princeton, , New Jersey
Chr.: Place:
Marr: 15 JUN 1976 Place: Danville, , Virginia
Died: Place:

3. Name: John Lee YOUNKIN -1901 Spouse: Karen -2263
M Born: 25 DEC 1957 Place: Bangkok, , Thailand
Chr.: Place:
Marr: Place:
Died: Place:

4. Name: Dan William YOUNKIN -1902 Spouse:
M Born: 15 FEB 1959 Place: Cheingrai, , Thailand
Chr.: Place:
Marr: Place:
Died: Place:

5. Name: Spouse:
Born: Place:
Chr.: Place:
Marr: Place:
Died: Place:

Name and Address of Submitter:
YOUNKIN FAMILY NEWS BULLETIN
DONNA YOUNKIN LOGAN
12109-A OLD FREDERICK RD.
THURMONT, MARYLAND 21788
Phone: 301-898-3179

Relationship of Submitter to Husband _____ Wife _____

Family Group Record — MRIN 684

Tue, Aug 4, 1992

Husband: Dudley Ray YOUNKIN -1899

Born: 19 JUN 1950 Place: Ames, , Iowa
Chr.: Place:
Marr: 22 DEC 1973 Place: Springfield, Sangamon, Illinois
Died: Place:
Bur.: Place:

Father: Francis Albert YOUNKIN -1895 Mother: Anita Marie VER STEEGH -1898
Other Wives:

Wife: Sandra SHANLE -1903

Born: 14 SEP 1950 Place:
Chr.: Place:
Died: Place:
Bur.: Place:

Father: Mother:
Other Husbands:

Sex Children List each child (living or dead)
M/F in order of birth

1. Name: Dana Shanle YOUNKIN -1904 Spouse:
Born: 15 APR 1981 Place: St. Paul, , Minnisota
Chr.: Place:
Marr: Place:
Died: Place:

2. Name: Kara Shanle YOUNKIN -1905 Spouse:
F Born: 14 JUN 1984 Place: St. Paul, , Minnisota
Chr.: Place:
Marr: Place:
Died: Place:

3. Name: Spouse:
Born: Place:
Chr.: Place:
Marr: Place:
Died: Place:

4. Name: Spouse:
Born: Place:
Chr.: Place:
Marr: Place:
Died: Place:

5. Name: Spouse:
Born: Place:
Chr.: Place:
Marr: Place:
Died: Place:

Name and Address of Submitter:
YOUNKIN FAMILY NEWS BULLETIN
DONNA YOUNKIN LOGAN
12109-A OLD FREDERICK RD.
THURMONT, MARYLAND 21788
Phone: 301-898-3179

Relationship of Submitter to Husband _____ Wife _____

Family Group Record — MRIN 685

Tue, Aug 4, 1992

Husband: Al Edward YOUNKIN -1900

Born: 23 JUN 1953 Place: Princeton, , New Jersey
Chr.: Place:
Marr: 15 JUN 1976 Place: Danville, , Virginia
Died: Place:
Bur.: Place:

Father: Francis Albert YOUNKIN -1895 Mother: Anita Marie VER STEEGH -1898
Other Wives:

Wife: Rachel Carol HORTON -1906

Born: 8 MAR 1952 Place:
Chr.: Place:
Died: Place:
Bur.: Place:

Father: Mother:
Other Husbands:

Sex Children List each child (living or dead)
M/F in order of birth

1. Name: Raymond Andrew YOUNKIN -1907 Spouse:
M Born: 28 NOV 1978 Place: Phoenix, , Arizona
Chr.: Place:
Marr: Place:
Died: Place:

2. Name: Travis John YOUNKIN -1908 Spouse:
M Born: 25 JAN 1981 Place: Phoenix, , Arizona
Chr.: Place:
Marr: Place:
Died: Place:

3. Name: Spouse:
Born: Place:
Chr.: Place:
Marr: Place:
Died: Place:

4. Name: Spouse:
Born: Place:
Chr.: Place:
Marr: Place:
Died: Place:

5. Name: Spouse:
Born: Place:
Chr.: Place:
Marr: Place:
Died: Place:

Name and Address of Submitter:
YOUNKIN FAMILY NEWS BULLETIN
DONNA YOUNKIN LOGAN
12109-A OLD FREDERICK RD.
THURMONT, MARYLAND 21788
Phone: 301-898-3179

Relationship of Submitter to Husband _____ Wife _____

Family Group Record — MRIN 695

Tue, Aug 4, 1992

Husband: George BARBOUR -1938

Born: Place:
Chr.: Place:
Marr: Place:
Died: Place:
Bur.: Place:

Father: Mother:
Other Wives:

Wife: Ida YOUNKIN -1565

Born: 1861 Place: Iowa Twp, Washington, Iowa
Chr.: Place:
Died: Place:
Bur.: Place:

Father: Abner YOUNKIN -256 Mother: Martha Jane YOUNG -301
Other Husbands:

Sex Children List each child (living or dead)
M/F in order of birth

1. Name: June BARBOUR -1943 Spouse:
F Born: Place:
Chr.: Place:
Marr: Place:
Died: Place:

2. Name: Edith BARBOUR -1939 Spouse:
F Born: Place: twin
Chr.: Place:
Marr: Place:
Died: Place:

3. Name: Edna BARBOUR -1941 Spouse:
F Born: Place: twin
Chr.: Place:
Marr: Place:
Died: Place:

4. Name: Gladys BARBOUR -1940 Spouse:
F Born: Place:
Chr.: Place:
Marr: Place:
Died: Place:

5. Name: Florence BARBOUR -1942 Spouse:
F Born: Place:
Chr.: Place:
Marr: Place:
Died: Place:

Name and Address of Submitter:
YOUNKIN FAMILY NEWS BULLETIN
DONNA YOUNKIN LOGAN
12109-A OLD FREDERICK RD.
THURMONT, MARYLAND 21788
Phone: 301-898-3179

Relationship of Submitter to Husband _____ Wife _____

Family Group Record — MRIN 573

Tue, Aug 4, 1992

Husband: Samuel YOUNKIN -1566

Born: APR 1866 Place: Iowa Twp, Washington, Iowa
Chr.: Place:
Marr: Place:
Died: Place: Spokane, ?, Washington
Bur.: Place:

Father: Abner YOUNKIN -256 Mother: Martha Jane YOUNG -301
Other Wives:

Wife: Libbie Ruth -1652

Born: APR 1870 Place: , , Michigan
Chr.: Place:
Died: Place:
Bur.: Place:

Father: Mother:
Other Husbands:

Sex M/F	Children List each child (living or dead) in order of birth		Spouse
1. F	Name: Harriett YOUNKIN -1653		
	Born: APR 1898	Place: , , Iowa	
	Chr.:	Place:	
	Marr:	Place:	
	Died:	Place:	
2. F	Name: Lucille YOUNKIN -1944		
	Born:	Place:	
	Chr.:	Place:	
	Marr:	Place:	
	Died:	Place:	
3. F	Name: Ruth YOUNKIN -1945		Spouse: John COLYN -2269
	Born:	Place:	
	Chr.:	Place:	
	Marr:	Place:	
	Died:	Place:	
4.	Name:		
	Born:	Place:	
	Chr.:	Place:	
	Marr:	Place:	
	Died:	Place:	
5.	Name:		
	Born:	Place:	
	Chr.:	Place:	
	Marr:	Place:	
	Died:	Place:	

Name and Address of Submitter:
YOUNKIN FAMILY NEWS BULLETIN
DONNA YOUNKIN LOGAN
12109-A OLD FREDERICK RD.
THURMONT, MARYLAND 21788
Phone: 301-898-3179

Relationship of Submitter to Husband _____ Wife _____

Family Group Record — MRIN 816

Tue, Aug 4, 1992

Husband: Abner Evans YOUNKIN -1568

Born: DEC 1870 Place: Iowa Twp, Washington, Iowa
Chr.: Place:
Marr: Place:
Died: AFT 1935 Place: Larado, ?, Texas
Bur.: Place:

Father: Abner YOUNKIN -256 Mother: Martha Jane YOUNG -301
Other Wives:

Wife: Mary -2462

Born: Place:
Chr.: Place:
Died: Place:
Bur.: Place:

Father: Mother:
Other Husbands:

Sex Children List each child (living or dead)
M/F in order of birth

1. Name: Abner YOUNKIN -2270 Spouse:
M Born: Place:
Chr.: Place:
Marr: Place:
Died: Place:

2. Name: John YOUNKIN -2271 Spouse:
M Born: Place:
Chr.: Place:
Marr: Place:
Died: Place:

3. Name: Spouse:
Born: Place:
Chr.: Place:
Marr: Place:
Died: Place:

4. Name: Spouse:
Born: Place:
Chr.: Place:
Marr: Place:
Died: Place:

5. Name: Spouse:
Born: Place:
Chr.: Place:
Marr: Place:
Died: Place:

Name and Address of Submitter:
YOUNKIN FAMILY NEWS BULLETIN
DONNA YOUNKIN LOGAN
12109-A OLD FREDERICK RD.
THURMONT, MARYLAND 21788
Phone: 301-898-3179

Relationship of Submitter to Husband _____ Wife _____

Family Group Record — MRIN 817

Tue, Aug 4, 1992

Husband: John WILLSON -2272

Born: Place:
Chr.: Place:
Marr: Place:
Died: Place:
Bur.: Place:

Father: Mother:
Other Wives:

Wife: Katrine Minnie YOUNKIN -1569

Born: 1873 Place: Iowa Twp, Washington, Iowa
Chr.: Place:
Died: Place: Pasadena, ?, California
Bur.: Place:

Father: Abner YOUNKIN -256 Mother: Martha Jane YOUNG -301
Other Husbands:

Sex Children List each child (living or dead)
M/F in order of birth

1. Name: Scott WILLSON -2273 Spouse:
M Born: Place:
Chr.: Place:
Marr: Place:
Died: Place:

2. Name: Lawrence WILLSON -2274 Spouse:
M Born: Place:
Chr.: Place:
Marr: Place:
Died: Place:

3. Name: Spouse:
Born: Place:
Chr.: Place:
Marr: Place:
Died: Place:

4. Name: Spouse:
Born: Place:
Chr.: Place:
Marr: Place:
Died: Place:

5. Name: Spouse:
Born: Place:
Chr.: Place:
Marr: Place:
Died: Place:

Name and Address of Submitter:
YOUNKIN FAMILY NEWS BULLETIN
DONNA YOUNKIN LOGAN
12109-A OLD FREDERICK RD.
THURMONT, MARYLAND 21788
Phone: 301-898-3179

Relationship of Submitter to Husband _____ Wife _____

Family Group Record — MRIN 109

Tue, May 31, 1994

Husband: Thomas H. IDEN -305

Born:		Place:	
Chr.:		Place:	
Marr:	3 DEC 1857	Place:	, Washington, Iowa
Died:		Place:	
Bur.:		Place:	

Father: Alfred IDEN -9403 Mother: Mary Ann BELL -9404
Other Wives: Harriet HOLMES

Wife: Elizabeth YOUNKIN -257

Born:	22 JUN 1830	Place:	, , Ohio
Chr.:		Place:	
Died:	14 NOV 1862	Place:	, Riverside, Washington, Iowa
Bur.:		Place:	Riverside Ceme., Riverside, Washington, Iowa

Father: Samuel YOUNKIN -227 Mother: Catharine GODLOVE -228
Other Husbands:

Sex Children List each child (living or dead)
M/F in order of birth

1.	Name: Charles H. IDEN -9465			Spouse:
M	Born:	1858	Place:	, Washington, Iowa
	Chr.:		Place:	
	Marr:		Place:	
	Died:		Place:	
2.	Name: Chris IDEN -9466			Spouse:
	Born:	1858/1859	Place:	, Washington, Iowa
	Chr.:		Place:	
	Marr:		Place:	
	Died:		Place:	
3.	Name: William W. IDEN -9467			Spouse:
M	Born:	3 JAN 1860	Place:	, Washington, Iowa
	Chr.:		Place:	
	Marr:		Place:	
	Died:		Place:	
4.	Name: George W. IDEN -9468			Spouse:
M	Born:	11 NOV 1862	Place:	, Washington, Iowa
	Chr.:		Place:	
	Marr:		Place:	
	Died:		Place:	
5.	Name:			Spouse:
	Born:		Place:	
	Chr.:		Place:	
	Marr:		Place:	
	Died:		Place:	

Name and Address of Submitter:
YOUNKIN FAMILY NEWS BULLETIN
DONNA YOUNKIN LOGAN
12109-A OLD FREDERICK RD.
THURMONT, MARYLAND 21788
Phone: 301-898-3179

Relationship of Submitter to Husband _____ Wife _____

Family Group Record — MRIN 3569

Tue, May 31, 1994

Husband: Thomas H. IDEN -305			
Born:		Place:	
Chr.:		Place:	
Marr:	13 DEC 1866	Place: , Washington, Iowa	
Died:		Place:	
Bur.:		Place:	
Father: Alfred IDEN -9403			Mother: Mary Ann BELL -9404
Other Wives: Elizabeth YOUNKIN			
Wife: Harriet H. HOLMES -9469			
Born:		Place:	
Chr.:		Place:	
Died:		Place:	
Bur.:		Place:	
Father:			Mother:
Other Husbands:			
Sex M/F	Children	List each child (living or dead) in order of birth	
1. F	Name: Kate IDEN -9470		Spouse:
	Born:	1869 Place:	
	Chr.:	Place:	
	Marr:	Place:	
	Died:	Place:	
2.	Name:		Spouse:
	Born:	Place:	
	Chr.:	Place:	
	Marr:	Place:	
	Died:	Place:	
3.	Name:		Spouse:
	Born:	Place:	
	Chr.:	Place:	
	Marr:	Place:	
	Died:	Place:	
4.	Name:		Spouse:
	Born:	Place:	
	Chr.:	Place:	
	Marr:	Place:	
	Died:	Place:	
5.	Name:		Spouse:
	Born:	Place:	
	Chr.:	Place:	
	Marr:	Place:	
	Died:	Place:	

Name and Address of Submitter:
YOUNKIN FAMILY NEWS BULLETIN
DONNA YOUNKIN LOGAN
12109-A OLD FREDERICK RD.
THURMONT, MARYLAND 21788
Phone: 301-898-3179

Relationship of Submitter to Husband _____ Wife _____

[illegible] Я. [illegible]
[illegible]

Family Group Record — MRIN 112

Tue, Aug 4, 1992

Husband: William R. YOUNKIN -261

Born:	23 NOV 1834	Place: , , Ohio	
Chr.:		Place:	
Marr:		Place:	
Died:	12 JAN 1876	Place: Riverside, Washington, Iowa	
Bur.:		Place:	

Father: Samuel YOUNKIN -227 Mother: Catherine GODLOVE -228

Other Wives:

Wife: Mary Adeline BRAY -308

Born:	6 APR 1846	Place: , Washington, Iowa	
Chr.:		Place:	
Died:	3 APR 1905	Place: Lone Tree, , Iowa	
Bur.:		Place:	

Father: Mother:

Other Husbands: Samuel WOOD

Sex M/F	Children List each child (living or dead) in order of birth			Spouse
1. M	Name: Franklin C. YOUNKIN -309			Spouse: Etta -2293
	Born:	1867	Place: , , Iowa	
	Chr.:		Place:	
	Marr:		Place:	
	Died:		Place:	
2. F	Name: M. Ella J. YOUNKIN -310			Spouse:
	Born:	1869	Place: , , Iowa	
	Chr.:		Place:	
	Marr:		Place:	
	Died:		Place:	
3. M	Name: William Henry YOUNKIN -312			Spouse: Mary E. UNDERWOOD -314
	Born:	2 FEB 1872	Place: , Washington, Iowa	
	Chr.:		Place:	
	Marr:	10 SEP 1895	Place: , Johnson, Iowa	
	Died:	1942	Place: Lone Tree, Johnson, Iowa	
4. M	Name: Leon George YOUNKIN -311			Spouse: Pearl HAYES -4362
	Born:	1875	Place: , , Iowa	
	Chr.:		Place:	
	Marr:		Place:	
	Died:		Place:	
5.	Name:			Spouse:
	Born:		Place:	
	Chr.:		Place:	
	Marr:		Place:	
	Died:		Place:	

Name and Address of Submitter:
YOUNKIN FAMILY NEWS BULLETIN
DONNA YOUNKIN LOGAN
12109-A OLD FREDERICK RD.
THURMONT, MARYLAND 21788
Phone: 301-898-3179

Relationship of Submitter to Husband _____ Wife _____

Call. No.
F627
.J6
S2

PIONEER FAMILIES AND THEIR DESCENDANTS IN

FREMONT, LINCOLN, AND PLEASANT VALLEY TOWNSHIPS AREA

JOHNSON COUNTY, IOWA — Lone Tree

1837 - 1900

COORDINATED BY MRS. ARTHUR (EDITH) SCHUESSLER, MRS. ERNEST (ALTA) LENZ, AND

MRS. ALBERT (JESSIE) LENZ,

LONE TREE, IOWA

PUBLISHED BY WALSWORTH PUBLISHING CO., INC., 306 NORTH KANSAS AVENUE,

MARCELINE, MISSOURI 64658

Copyright 1979

186?=Came Addis Emmett Underwood.

Addis Emmett Underwood was born in Broome County,New York.He married Catherine C. Jayne born April 4,1833 in Wayne County,Pennsylvania and died January 13,1916 in Lone Tree, Iowa. They lived in Wayne County,Pennsylvania before they moved to Lone Tree.They had 2 daughters:

I.Mary Underwood September 10,1895 William Henry Younkin
B.Wayne County,Pennsylvania B.1834 Ohio
D.January 12,1876 Riverside,Ia.

William is the son of F.William H. Younkin and Adaline(Bray)Younkin.He and Mary lived in Lone Tree and had 2 children:

A.Howard Younkin born 1897 Broome County,New York.
B.Helen M. Younkin born 1899.

II.Eva Underwood born July 24,1878 Lone Tree and died March 12,1975 in El Paso, Texas.She is buried in the Lone Tree Cemetery.She was married to and divorced _____Crowe.They had 1 son:
A.Robert Crowe who died shortly after his mother.He is buried in Texas.

1865=The Daniel France Family settled in Lone Tree,Iowa.

Daniel France was born in Pennsylvania .In his younger life he moved to Stark County,Ohio then the family settled in Buffalo Prairie,Illinois.He served in the Revolutionary War and the War of 1812.In 1865 they came to settle in the Lone Tree area.He was a Democrat and belonged to the Methodist Church. One son was born that we know of.

I.James France I married in 1849 Margaret Bauer
B.Stark County,Ohio B.
D.January 2,1890 D.June 19,1897

Margaret was born to Daniel and Margaret (Howard)Bauer both natives of and married in Germany.She had 2 brothers and 2 sisters-John Bauer of Washington state,Rachel Bauer who married Leonard Garbers and lived in Mercer County,Illinois,Jacob Bauer who lived in Oregon state and Barbara Bauer born in America and married Adam Schmidt. James moved to Illinois in 1841 where he farmed in Rock Island County.He and Margaret had 8 children-John,Andrew,Henry,Sarah,Barbara,Jacob,James and Minnie:

1.John France born 1852 and died September 25,1928 in Long Beach,California. He married Emma M. Fulleger,the daughter of Thomas and Myrtle Fullerger of California. Both are buried in Long Beach,California.

2.Andrew France who married Cora Hurley on July 4,1845 in Rockford,Illinois.They lived in Atlantic,Iowa.Cora is buried in Lone Tree.

3.Henry L. France married Grace Brunson,the daughter of James Brunson and Emiline C.Edmonds of Fremont township.She was born in 1883.They lived in Davenport then retired to Muscatine,Iowa. They had 2 daughters:
A.Pearl France born 1907 and died 1916.
B._____ France

(c)Michael John Stych born May 22,1962.
(d)Karen Marie Stych born April 12,1965.

C.Rita Stych who married Don Phelps.They had 8 children.

D.Jeanette Alice Stych married Allan Phillips,the son of Harold Phillips of Muscatine,Iowa,on August 6,1956.They had 4 children.

E.Wayne George Stych married Barbara_____.They have 6 children.

F.Keith Stych married Nancy Hoyt,the daughter of Lester Hoyt of Muscatine,Iowa on January 30,1971.They had 1 child:
(a)Heather Renee Stych born November 19,1974 in Iowa City,Iowa.

G.Ronald Stych married Diane Elizabeth Coder,the daughter of Kenneth Coder of Muscatine,Iowa on April 1,1967.They have 2 children.

H.Nancy Stych married Tom Young on December 30,1970.They have 1 boy.

I.Kenneth Lloyd Stych married Kim Ann Ostermier on August 4,1973.

J.Maynard Stych married Joyce K. Soutnery on September 10,1960.They have 2 children.

K.Donna Stych lives in Chicago,Illinois and remains unmarried.

L.Rosemary Ann Stych was born January 30,1950 and married James Hollatz on October 27,1973.

1890=William Henry Younkin came to edit the Lone Tree Reporter.He had made his own way since he was 15 years of age.He was the son of William R. and Mary Adaline(Bray) Younkin.

William R. Younkin	married	Mary Adaline Bray
B.November 23,1834 Ohio		B.April 6,1846 Washington Co.Ia
D.January 12,1876 Riverside,Iowa		D.April 3,1905 Lone Tree

William was a harness-maker and conducted shops in Ainsworth,Yalton and Riverside, Iowa. They had 4 children:

1.William Henry spent his boyhood on the farm in Washington County and clerked in a hardware Store.He worked in the Newspaper business.He bought a farm in Fremont township and later owned several pieces of property in Lone Tree.on September 10,1895 he married Mary Underwood, the daughter of Addis Emmet and Catherine C.(Jayne)Underwood of Lone Tree.They had 2 children:

A.Howard William Younkin
B.Helen M. Younkin

1900=Peter Benson moved to a farm south of Lone Tree,Iowa from Solon,Iowa. Peter Benson, the son of Bengt Benson and Hannah Tuvason emigrated to America from Malma,Sweden, arriving November 25,1891 at the age of 20 years.He was a passenger on the same ship that his bride-to-be-,whom he married at the Swedish Evangelical Lutheran Church in Proctor,Vermont with the Rev. W.P.Anderson officiating.Following their marriage,they moved to Chicago,Illinois where they lived for one year before moving to Solon,Iowa.In the 1900's he moved to a farm south of Lone Tree where he farmed and they raised their 5 daughters.

Peter Benson — January 18,1892 — Johanna Olin
B.January 28,1871 Sanby,Sweden — B.May 4,1865 Emitslat,Sweden
D.June 28,1953 — D.October 28,1943
Both are buried in the Swank Cemetery

They are the parents of 5 daughters-Anna,Hilma,Marie,Ellen and Esther:

1.Anna Elfreda Benson — June 23,1926 — Frank Edwin Eden
B.August 2,1893 Solon,Iowa — B.May 8,1898 Fremont Twp
D.October 27,1961 — D.September 3,1956
Both are buried in the Swank Cemetery
They farmed in Fremont township and were parent's of 3 children..See Eden Family for more information.

2.Hilma Bertha Benson — October 1,1914 — Charles Thomas Edén
B.March 21,1895 Solon,Iowa — B.October 24,1890 Fremont Twp
D.April 14,1946
Buried in the Swank Cemetery
Charles is the son of William and Mary Brothers(Alcock) and brother to Frank E.Eden. They lived and farmed near Lone Tre most of their lives and were parents of 8 children. see the Eden Family for more information.

3.Marie Lorena Benson was born March 20,1898 and died November 21,1908 at the age of 10 years 8 months adn 1day.She is buried in the Swank Cemetery in Lone Tree,Iowa.

4.Ellen Elizabeth Benson was born March 3,1902 in Shoofly,Iowa(south of Lone Tree) and remained unmarried.

5.Esther Ruth Benson — November 6,1954 — James H."Jay" Calef
B.Muly 6,1903 — B.April 7,1909
D.March 8,1977
Buried in the Swank Cemetery

They lived most of their lives near Lone Tree,Iowa and had no children.

HISTORY OF THE BANKS OF LONE TREE,IOWA:

1901 the Farmers and Merchant's Savings Bank of Lone Tree was established in 1901 with a capitol of $20,000.00.
The first Official's were=John A. Goetz as President
Anton Fisher as Vice President and Chr. of the Board
Charles A. Fernstrom as Cashier

Directors were=August Kranz,William Kelso, W.H.Younkin, A.Rubelman and J.A.Lutz.

1909-George A. Fernstrom resigned as Cashier and T.H.Ashton took his place.The Directors then were=J.A.Goetz,Anton Fisher, Joseph Rayner, John Hudachek, H.P.Loring, A. Rubelman, Charles Kureger and William Rabbas as chief Bookkeeper.

February 14,1911-recent statement of the Bank showed:Real & Personal Property...$4,000
Capitol.....$20,000
Deposits.....$222,000
Profits and Surplus.....$13,000

April 1891 the Lone Tree Savings Bank was incorporated by A.W.Leonard,John Burr,A.H. Brown,John Ogelvee, J.M.Lee,Andrew Rubelman and John Goetz.

261

MRS. MARY WOOD DIES - April 3, 1905
Riverside, Iowa
Page 7, April 4, 1905 Muscatine Newspaper

Mrs. Mary Wood died of heart trouble at the home of her son, W.H. Younkin in Lone Tree, Iowa. She was 58 years old. Member of M.E. Church. Funeral services were held at the M.E. Church, Lone Tree.

She married Samuel Wood after the death of her 1st husband, William R. Younkin. She is buried by her 1st husband in the town cemetery. She was born April 8, 1846. She was past 30 years of age at the death of her husband, William R. Younkin, he was 42 years old when he died.

Family Group Record — MRIN 824

Tue, Aug 4, 1992

Husband: Franklin C. YOUNKIN -309

Born: 1867 Place: , , Iowa
Chr.: Place:
Marr: Place:
Died: Place:
Bur.: Place:

Father: William R. YOUNKIN -261 Mother: Mary Adeline BRAY -308
Other Wives:

Wife: Etta -2293

Born: JUL 1867 Place: , , Iowa
Chr.: Place:
Died: Place:
Bur.: Place:

Father: Mother:
Other Husbands:

Sex Children List each child (living or dead)
M/F in order of birth

1. Name: Lyle YOUNKIN -2294 Spouse:
M Born: MAR 1894 Place: Grand River Twp., Madison, Iowa
Chr.: Place:
Marr: Place:
Died: Place:

2. Name: Homer YOUNKIN -2295 Spouse:
M Born: MAY 1896 Place: Grand River Twp., Madison, Iowa
Chr.: Place:
Marr: Place:
Died: Place:

3. Name: Spouse:
Born: Place:
Chr.: Place:
Marr: Place:
Died: Place:

4. Name: Spouse:
Born: Place:
Chr.: Place:
Marr: Place:
Died: Place:

5. Name: Spouse:
Born: Place:
Chr.: Place:
Marr: Place:
Died: Place:

Name and Address of Submitter:
YOUNKIN FAMILY NEWS BULLETIN
DONNA YOUNKIN LOGAN
12109-A OLD FREDERICK RD.
THURMONT, MARYLAND 21788
Phone: 301-898-3179

Relationship of Submitter to Husband _____ Wife _____

Pedigree Overview

1 Franklin C. Younkin
b. 16 Jan 1867
bp. Iowa
m. abt 1880
mp.
d. 23 Dec 1903
dp.

2 William R. Younkin
b. 22 Nov 1834
bp. OHIO
m.
mp.
d. 12 Jan 1876
dp. Riverside, Washington, Iowa

4 Samuel Younkin
b. 2 Sep 1798
bp. Harpers Ferry, Virginia
m. 3 Oct 1822
mp. Perry, OHIO, Bk 1 Pg 34
d. 8 Mar 1890
dp. Riverside, Washington, Iowa

8 Rudolph Younkin
b. 7 Jul 1766
bp. Bedminster, Bucks, Pennsylvania
m.
mp.
d. aft 1830
dp. Corning, Perry, OHIO, in 1830 census

16 Johann Heinrich Junghen
b. 31 Jan 1717
d. 20 Feb 1787

17 Catharina Scherer
b. 1726
d. 1825

9 Elizabeth Hockman
b. abt 7 Jun 1769
bp. Pennsylvania
d. 24 May 1831
dp. Corning, Perry, OHIO

18 Rudolph Hockman
b.
d. bef 1792

19 Elizabeth
b.
d.

5 Catharine Godlove
b. 3 Mar 1803
bp. Virginia
d. 15 Jul 1896
dp. Riverside, Washington, Iowa

10
b.
bp.
m.
mp.
d.
dp.

20
b.
d.

21
b.
d.

11
b.
bp.
d.
dp.

22
b.
d.

23
b.
d.

3 Mary Adaline Bray
b. 8 Apr 1846
bp. Washington, Iowa
d. 3 Apr 1905
dp. Lone Tree, Iowa

6
b.
bp.
m.
mp.
d.
dp.

12
b.
bp.
m.
mp.
d.
dp.

24
b.
d.

25
b.
d.

13
b.
bp.
d.
dp.

26
b.
d.

27
b.
d.

7
b.
bp.
d.
dp.

14
b.
bp.
m.
mp.
d.
dp.

28
b.
d.

29
b.
d.

15
b.
bp.
d.
dp.

30
b.
d.

31
b.
d.

Donna Younkin Logan
P. O. Box 340
Hancock MD 21750-0340; Phone: 301-678-6999
e-mail: fanfare@intrepid.net

Created 20 Jul 2000 by Reunion for Macintosh

Frank and Henrietta (Scott) Younkin
Georgia Standing
Lisle at Side
Homer on Lap
All deaf and dumb from Scarlet Fever

This info was written by
Evelyn Opfell her cousi

"Aunt Etta"
Henrietta (Scott) Younkin
Frank Younkin lived at Riverside IA

Aunt is Evelyn Walker's
A sister to her mother
Carrie Scott
Their Father Thomas C.
d. 1902 ae. 90 or so

CALC 8 FEB 1923

Body Brought Here for Burial

Short funeral services were held at the Heft undertaking parlors Saturday afternoon for Mrs. James McConnell, who passed away at her home in Des Moines last Thursday. Arvilla A. Scott was born Aug. 1, 1859, being 63 years, 6 months and 7 days old at the time of her death. She had three children by her first marriage: Alice Jumper, deceased, Mrs. George Minick, of the Columbia community, and H. H. Bray, of Des Moines. She was united in marriage to James McConnell in 1894. Early in life she united with the M. E. church. She joined the United Presbyterian church in Des Moines with her husband after their marriage, retaining membership there until her death.

"were here" notes.

4 OCT 1957

Obituaries

Mrs. Mary Boydston

Mrs. Mary Boydston, 68, 1608 Avenue C, died at her home Tuesday after an illness of two months.

A former Avoca resident, Mrs. Boydston had lived in Council Bluffs three years.

Survivors include:

Five sons, Jack Boydston and Roy Scott, both of Council Bluffs, Albert Scott and John Scott, both of Casper, Wyo., and Edward Scott of Kennewick, Wash.; five daughters, Mrs. Pearl Olesen of Council Bluffs, Mrs. Katherine Walker of Richland, Wash., Mrs. Grace Andersen of Long View, Wash., Mrs. Ella Christensen of El Dorado, Kan., Mrs. Hazel Johnson of Douglas, Wyo.

4 FEB 1914

SIGN LANGUAGE USED WHEN DEAF WED AT LORIMER

Sister of Groom Aids Minister in Performing Unusual Marriage Service.

BOTH DEAF AND DUMB

William O. Barritt of Council Bluffs and Niece of Des Moines People Wed.

LORIMOR, Ia., Feb. 1.—(Special.)—William O. Barritt of Council Bluffs, and Miss Georgia Younkin, of this city, were born in Iowa and are splendidly educated, yet the minister, who married them Wednesday had to have an interpreter. The bride and groom are both deaf and dumb. A sister of Barritt played the wedding march and then took her place by the side of the minister, Rev. Rees, at the First Methodist church.

"William, do you take this woman to be your lawfully wedded wife to honor, protect and cherish in sickness, etc."

The interpreter turned to William. There was a maze of flying fingers. Then came a pause. William made two or three nervous gestures and the interpreter turned to the teacher.

"He says he will."

The same ceremony was employed in ascertaining the opinion of Miss Younkin as to entering the marriage agreement.

The minister pronounced them man and wife, the interpreter apprised them of it and they received the congratulations of their friends. Because of the time spent in translation they were wedded several [illegible] before they knew it.

Mrs. Barritt is a graduate of the Iowa school for the deaf at Council Bluffs and for a time was an instructor. [illegible] is a graduate [illegible] will be do farmer. Mr. and Mrs. J. F. McConnell of Des Moines, uncle and aunt of the bride, were among the guests.

Family Group Record — MRIN 114

Tue, Aug 4, 1992

Husband: William Henry YOUNKIN -312

Born:	2 FEB 1872	Place:	, Washington, Iowa
Chr.:		Place:	
Marr:	10 SEP 1895	Place:	, Johnson, Iowa
Died:	1942	Place:	Lone Tree, Johnson, Iowa
Bur.:		Place:	Lone Tree Ceme., Lone Tree, Johnson, Iowa

Father: William R. YOUNKIN -261 Mother: Mary Adeline BRAY -308

Other Wives:

Wife: Mary E. UNDERWOOD -314

Born:	1875	Place:	
Chr.:		Place:	
Died:	1946	Place:	Lone Tree, Johnson, Iowa
Bur.:		Place:	Lone Tree Ceme., Lone Tree, Johnson, Iowa

Father: Addis Emmet UNDERWOOD -1654 Mother: Catherine C. JAYNE -1655

Other Husbands:

Sex M/F	Children		List each child (living or dead) in order of birth	
1. M	Name:	Howard William YOUNKIN -315		Spouse:
	Born:		Place:	Lone Tree, Johnson, Iowa
	Chr.:		Place:	
	Marr:		Place:	
	Died:		Place:	
2. F	Name:	Helen M. YOUNKIN -316		Spouse:
	Born:		Place:	Lone Tree, Johnson, Iowa
	Chr.:		Place:	
	Marr:		Place:	
	Died:		Place:	
3.	Name:			Spouse:
	Born:		Place:	
	Chr.:		Place:	
	Marr:		Place:	
	Died:		Place:	
4.	Name:			Spouse:
	Born:		Place:	
	Chr.:		Place:	
	Marr:		Place:	
	Died:		Place:	
5.	Name:			Spouse:
	Born:		Place:	
	Chr.:		Place:	
	Marr:		Place:	
	Died:		Place:	

Name and Address of Submitter:
YOUNKIN FAMILY NEWS BULLETIN
DONNA YOUNKIN LOGAN
12109-A OLD FREDERICK RD.
THURMONT, MARYLAND 21788
Phone: 301-898-3179

Relationship of Submitter to Husband _____ Wife _____

William Henry YOUNKIN
From History of Lone Tree, Iowa

312

William Henry Younkin was the son of William R. and Mary Adaline (Bray) Younkin. William R. was born 23 November 1834 in Ohio and died at Riverside, Iowa January 12, 1876. His wife Mary was born April 8, 1846 in Washington County and died April 3, 1905 in Lone Tree, Iowa. William R. was a harness maker and conducted shops in Ainsworth, Yolton and Riverside. They had 4 children: Franklin born January 1867; Milla born 1869; George L. born 1875 and William H. born 1871.

William Henry Younkin spent his days on a farm in Washington County, Iowa and also clerked in a hardware store. He has been on his own since the age of 15 years. He bought a farm in Fremont Twp., and later owned several pieces of property in Lone Tree. He worked in the newspaper business as a reporter for the Lone Tree paper.

William Henry Younkin married September 10, 1895, Mary Underwood the daughter of Addie E. and Catherine C. (Jayne) Underwood. They had two children Howard William Younkin, born 1897 in Broome County, New York and Helen M. born 1899.

Johnson County Abstract Co.
O. A. Byington, Pres't. J. G. Berry, Sec'y.
OFFICE IN CRESCENT BLOCK, COLLEGE STREET
ABSTRACTERS AND EXAMINERS OF LAND TITLES

Salade John E, restaurant
Salade L G
Schmid Frances L, school tchr
Shafer J
Shaffer Wm, cupola tender
Shiller Oscar, (Shiller & Skolnik
Shiller & Skolnik (Oscar Shiller, Lewis Skolnik), gen mdse and clothing
Siverly Geo, (Siverly & Skolnik)
Siverly & Kolda (George Siverly, John Kolda), hardware
Skolnik Lewis S, (Shiller & Skolnik)
Smid Vaclav, harness
Smith Margaret
Smith Melvin, hotel
Smith Perry L, barber
Steinmetz Martin
Stemm Geo
Stonebarger J E
Stonebarger Lucy W
Stoufer S D
Sullivan Dan
Summers Matthew H, (M H Summers & Co)
Summers Matthew H & Co (M H Summers, Frank Baschnagel), drugs
Sweet Wm
Tantlinger John
Telford A P
Telford Frank
Thomas E L
Thomason W D
Tippen James
Tipton Emma
Tipton Risdom, flour, feed
Trimble Jeptha
Trimble Uriah
Turner John Rev, pastor German Lutheran Church
Underwood A E
Underwood C C
Underwood Emma, clk
Underwood Hattie, pub The Reporter
Voida Vincent, shoemkr
Wagner Levi, billiards
Whitacre Chas
Whitacre Eliza J
White Silas B, clk
Wiedenhieft Ferd G, butcher
Wigam S
Williams Richard
Windess Chas
Windess Chas, carpenter
Windess G W
Windess J L
Winn A W
Yakish Joseph, blksmith
Younkin Leon G, restaurant
Younkin W H, pub The Reporter
Zeigler John, blksmith
Zilver M
Zimmerman H L, (Monarch, Grubber Mfg Co)
Zimmerman Liberty
Zimmerman Wm, (Monarch, Grubber Mfg Co)

FRANCIS KANE
MANUFACTURER OF ALL GRADES OF HARNESS, DEALER IN BLANKETS AND ROBES.
CARRIAGES OF ANY DESCRIPTION. ALSO A FULL LINE OF SLEIGHS.
119 WASHINGTON STREET.

HAWKEYE LAUNDRY
213 S. Clinton Street.
Tel. 85...
RABENAU & SHRADER, Proprietors.

Leading Events in Johnson Co., Iowa History
by Aurner - at State Hist. Soc. of Iowa
Library
call No.
*F627 .J6
A9 V.2

directed all his influence towards securing the desired affiliation. In pursuance of this effort he was a member of the first University Committee, and so well was his work done that it is admitted that to him in great measure is due the existence of three of the five chairs now operative in the College of Homeopathic Medicine, S. U. I. After the death of Professor Dickinson and the refusal of Professor Triem, who was acting professor for one year, to continue the work, Dr. Becker was asked to accept the chair of Theory and Practice and Clinical Medicine. This was at time when he had virtually retired from practice and the activities of life, and he at first refused to accept the call; but the college needed a man of wide experience and acquaintance throughout Iowa, and this being pressed upon him, he finally undertook the work. His lectures were intensely practical, and his clinics, being demonstrated from his long years of practice of the old type, were greatly valued by the students. He retired from the chair in June, 1902, and left his associate, Benjamin R. Johnston, a younger man, to succeed him.

The practice of medicine seems to be inherent in the Becker family of Iowa. A nephew of our subject, Boyle, son of Carl F. Becker, a graduate of 1910, is now in the Rochester, New York, Homeopathic Hospital, and gives promise of achieving great proficiency in the profession.

Frederick J. Becker, M. D., resides at No. 6 Bloom Terrace, Iowa City. He is an active member of the Knights of Pythias and the B. P. O. E.

W. H. YOUNKIN

William Henry Younkin, enterprising business man of Lone Tree and editor of the Lone Tree *Reporter*, has exerted a wide-felt influence in the affairs of the county. He has helped build up various successful local enterprises and is one of the most successful editors in his part of the state. He has made his own way in the world since he was fifteen years of age and is a fine example of a self-made man. Mr. Younkin is a native of Washington county, Iowa, born February 2, 1872, son of William R. and Mary Adaline (Bray) Younkin. The father was a harness maker and conducted shops at Ainsworth, Yatton, and

Riverside. He was born in Ohio, November 23, 1834, and died at Riverside, Iowa, January 12, 1876. The mother was born in Washington county, Iowa, April 6, 1846, and died in Lone Tree, Iowa, April 3, 1905. They were parents of four children.

Mr. Younkin spent his boyhood on a farm in Washington county and helped with the work from the time he was old enough. He attended the common schools until he was fifteen, but his education has been gained mainly in the "college of hard knocks," where he developed into a man of strong purpose and high ambition. He early learned the lessons of life and believes he has gained most of his friends by dealing fairly in business and by extending a ready sympathy and friendship.

RESIDENCE OF W. H. YOUNKIN

After leaving the farm he engaged, for a short time, as clerk in a hardware store, then spent a year or so as commercial salesman, after which he engaged in newspaper business, which he has followed for the past twenty years, having achieved financial success in this venture as well as in his previous undertakings.

Mr. Younkin has always been much interested in public affairs and has taken an active part in movements for the general good, but has not cared for public office. He is a democrat in politics, served as councilman of Lone Tree and performed his duties in a most satisfactory manner. For many years he

served as a member of the board of education for the Independent District of Lone Tree, and he has refused nominations to other offices of honor and trust. He owns a farm in Fremont township and several pieces of property in Lone Tree. He was one of the original stockholders of the Farmers & Merchants Savings Bank of Lone Tree, also one of the original stockholders of the Lone Tree Telephone Company and the Lone Tree Live Stock Sale Pavilion Company.

On September 10, 1895, Mr. Younkin was united in marriage with Miss Mary Underwood, daughter of Addis Emmet and Catherine C. (Jayne) Underwood. Mr. Underwood and his wife came to Iowa in 1865. He was born in Broome county, New York, seventy-seven years ago and she was born in Wayne county, Pennsylvania, and is eighty years of age. Two children have been born to Mr. and Mrs. Younkin, Howard William, aged sixteen and Helen M., fourteen years.

Mr. Younkin belongs to the following societies: Lone Tree lodge No. 304, K. of P.; Red Rose Temple, No. 126, Pythian Sisters; Abner Lodge No. 535, A. F. & A. M.; Omega Lodge No. 728, I. O. O. F., and Lone Tree Camp No. 2505, M. W. of A. Mr. Younkin is popular with old and young and is one of the best known men in his county.

JACOB RICKER

Many of the pioneers of Johnson county made the trip from eastern states with teams and wagons and brought with them to the new home as many of the tools and furnishings of their former homes as they were able to bring. The journey was an interesting event in the lives of the immigrants and its incidents were never forgotten by those who planned and passed through the same. Among those who were natives of Ohio and became important factors in the life of the county mentioned above, Jacob Ricker takes a leading place. He was born in Licking county, Ohio, July 17, 1830, and was reared on a farm and educated in his native county. He was a son of Henry and Ruth Ann (Kimirean) Ricker, the former of whom lived to the age of eighty-three years, dying in Iowa. Henry Ricker became a pioneer resident of Johnson county, but in

Charles Ray author

About twenty years ago the Iowa City *Citizen* was established with Hubert Remley and Fred Bowersox as editors and managers, but the latter remained in this connection for a short time only. W. H. Conant, who is now with the Boerner-ry Company, became the editor in December, 1894, and remained here until he went to the *Republican* in 1898. He was succeeded by J. M. Parker, at that time with the Davenport *Tribune*, who was editor until 1900, when Hubert Remley again assumed editorial charge. S. W. Searle became editor in 1902. During this period from the date of establishment the firm was known as the Citizen Publishing Company. The present editor and proprietor, E. E. Johnston, came into possession in 1907.

There are only three papers outside of Iowa City in Johnson county at the present time, and of these we have a limited account, some of them having a series of predecessors that have left no available record. The *Lone Tree Branch* was established April 2, 1892. It was launched by O. S. Todd, then publishing the Columbus Junction *Safeguard*, and was printed in his office at that place and sent to Lone Tree where it was mailed out each week. The first local correspondent for the paper was W. E. Horrell, who gave up the task after a few months, and Miss Hattie Underwood took up the work of gathering the local news and sending it to Mr. Todd each week. In this manner the paper was gotten out until February, 1894, when W. H. Younkin, the present publisher, conceived the idea that a newspaper office in Lone Tree would prove a profitable investment, hence he purchased a printing outfit and opened an office. He sold Miss Underwood an interest in the business and they continued the publication of the *Lone Tree Branch*, Mr. Todd having turned over the subscription list and good will of the paper to the new publishers. The paper was enlarged from a six column folio to a seven column folio and was liberally patronized from the date of its first publication in the home office. The next year the name was changed to the *Reporter*. Again in 1898 Miss Underwood sold back to Mr. Younkin her interest in the plant but continued her work as traveling solicitor. In 1898 the paper was again enlarged to a five column quarto and later, in 1900, to a six column quarto, in which form it is still issued.

During the seventeen years W. H. Younkin has edited and published the paper he has never missed an issue and has given each issue his personal attention. By his close attention to business, he has built up one of the best paying newspaper propositions in the county and has prospered as few have in his chosen occupation. The *Reporter* is now and has been for many years one of the official papers of the county.***

The Oxford *Leader* is a semi-weekly, established in 1892, with E. R. Doty as editor, who occupies that position at the present time. For eighteen years he has continued as owner and publisher, the paper having official recognition in the county, while practically it is democratic, it has a large circulation in its community, among members of all parties. Previous to this publication Oxford has had the *Herald*, published in 1877, and the *Journal*, which followed the *Herald* the next year. The latter was first published in a small way on a job press, but by the purchase of the plant in 1879 by Wilson and Templeman it was enlarged and continued as an independent republican paper. About this time the Oxford *Democrat* was established with several stockholders, among them, Hon. L. R. Wolfe, Joe Linkhart, H. Vanderlip, and Louis Wagner. However, at the present time the Oxford *Leader* is the only paper in that part of Johnson county.

The Solon *Economy*, a very suggestive name for a country newspaper, was established in 1896 by W. M. Martin and Sons, the editor of which outlined his policy in his first number as in line with the name of his paper, which he said was "to instruct in the management, regulation and government of a family." He also adds, "judicial and frugal management of public affairs, and the economy of living in general," should be the sphere in which the paper would endeavor to operate. The first issue is dated March 26, 1896. After the retirement of Mr. Martin, his daughter, Mrs. Riedel edited the paper until a recent date. Before this time the Solon *Reaper* had been published here, commencing its issues in 1882. It had a number of editors, among whom was Dr. L. G. Lawyer, now a practicing dentist in Iowa City.

For twenty-two years the Bohemian newspaper, the *Slovan Americky*, was published in Iowa City, at the expiration of which period it was removed to Cedar Rapids. It was in 1869

Carl W. Pfl. Iowa 872-7 Ap 6 Vol. 1-3

40th
ANNIVERSARY
1953 1993
AIR SHOW
NAS NORFOLK
APRIL 24-25, 1993

Bobby Younkin Airshows

Bobby Younkin Airshows

The Pilot -

Bobby Younkin learned to fly at the age of 16. At the time he was an accomplished radio-controlled model airplane pilot. By applying these skills to a real airplane, he taught himself aerobatics. (The stick on an RC transmitter takes the same movements as a real airplane.) His aerobatic skills were later refined under the guidance of the legendary Duane Cole. Bobby has accumulated over 10,000 hours total flying time; over 7,000 of those are in Beech 18's. Bobby resides in Cave Springs, Arkansas with his wife, Jeanie, and their two children, Matthew and Amanda.

The Airplane -

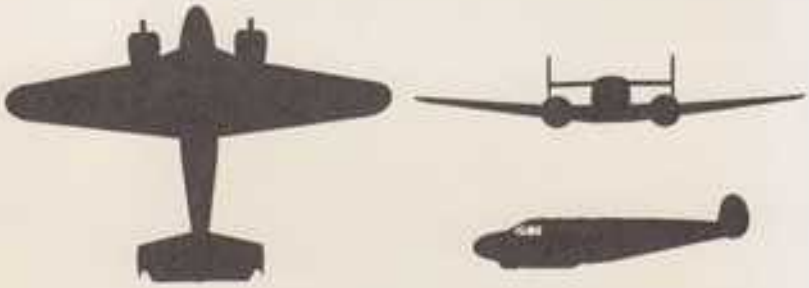

The Twin Beech that Bobby uses was manufactured in 1942 as a C45F. It was redesignated as a C18S upon its retirement from the military in 1947 when it then became an executive airplane for a major corporation. It was purchased by a collector in the late 1960's. Bobby purchased it from the collector's widow in 1988. After spending a year preparing the airplane, he began doing aerobatics in it in 1989.

WING SPAN:	47 feet, 8 inches	WEIGHT:	Empty: 5,595 pounds Loaded: 7,850 pounds
LENGTH:	34 feet, 3 inches		
HEIGHT:	9 feet, 5 inches	MAXIMUM SPEED:	220 m.p.h.
WING AREA:	374 square feet	SERVICE CEILING:	27,000 feet
POWER:	Two Pratt & Whitney Wasp-Junior engines/ 450 h.p. each	RANGE:	1,000 miles

The Performance

This performance is like none you have ever seen! You will truly be amazed at what this airplane can do! It combines three of the most important ingredients needed to excite an airshow audience: SMOKE, NOISE, and SIZE, yet at the same time, the performance is unbelievably smooth and graceful.

Bobby does an non-stop aerobatic routine in the Twin Beech. His entire routine is kept in front of the crowd at all times.

This unique act has received rave reviews everywhere it goes. Unbelievable....Awesome Smoke....A Beautiful Routine.... This is definitely ***not*** your everyday airshow act!

Bobby Younkin Airshows, Inc.

Rt. 1 Box 406
Cave Springs, Arkansas 72745
(501) 248-6678

Naval Air Station, Norfolk History

Naval Air station (NAS) Norfolk is the birthplace of naval aviation, with a long and proud tradition. In November 1910, Eugene Ely made the first successful shipboard aircraft launch from a temporary platform on board USS Birmingham to a field at the present Naval Base complex.

NAS Norfolk was commissioned on August 27, 1918, on the historic site of the 1907 Jamestown Exposition. Initially providing support for operational and experimental flights, it quickly grew into a major sea plane base, training pilots and enlisted personnel in the intricacies of flying, maintaining and building sea plane.

With the advent of World War I, NAS Norfolk again expanded and began providing anti-submarine patrols to clear the vital seaways of the Mid-Atlantic seaboard.

The expansion of shipboard aviation operations brought renewed emphasis to NAS Norfolk. Reverting back to its experimental roots, development and testing of catapult and arresting gear systems took the highest priority. The commissioning of the aircraft carriers Wasp, Ranger, Yorktown and Hornet increased the tempo of routine training in navigation, gunnery and aerial bombing as new air wings were formed prior to World War II. Still keeping pace with the growth of naval aviation, NAS Norfolk remains one of the foremost air stations in the world. At present, NAS Norfolk is host to 91 commands, including four flag commands and 22 squadrons and their respective administrative and support wings.

Approximately 16,500 civilian and military personnel work on NAS Norfolk. As one of the busiest airports in the world, an aircraft takes off or lands every two minutes around the clock. Some 198,000 passengers and 100,000 tons of mail/cargo depart annually on Military Airlift Command aircraft or other charter flights. Squadron aircraft provide vital anti-submarine, passenger and logistic support, airborne early warning/air traffic control and anti-mine warfare to the fleet deployed to the Atlantic Ocean and Mediterranean theaters.

The world's smallest manned jet aircraft, the USPA & IRA Freedom, will be performing at the NAS air show. This 12-foot long, 432-pound aircraft will fascinate the audience with complex aerobatic maneuvers, flying at speeds up to 300 mph. Pilot Kathy Gray will be available to sign autographs and answer questions following her intriguing display of aerial aerobatics.

LEARN TO FLY!!!
at the Norfolk Navy Flying Club

Obtain a Private, Commercial, Instrument, Flight Instructor, or ATP license

-Cessna 150s
-Cessna 172s
-Piper Arrow
-Piper Twin Comanche

Aerial excitement in Air Show Tradition

Ron Shelly and Karen Shelly are a father and daughter team of Barnstormers, flying out of the pages of American aviation history at each and every performance, harking back to a period in which a less complicated nation was swept into the age of flight.

Ron and Karen perform wing-walking the old-fashioned way. KAREN WALKS ON THE WINGS. She takes-off and lands while seated in the front cockpit, but spends the rest of the flight on the outside of the stearman. Her dad performs aerobatics with her on both the upper and lower wings. The aircraft is maneuvered back and forth along the spectator area to give a splendid view of Karen as she moves about and experiences aerobatics on the outside of the flying machine.

In keeping with barnstormer tradition, Ron also puts the 450 h.p. Stearman through its paces in a graceful solo aerobatic routine, replete with air smoke and the throaty roar of a powerful Pratt & Whitney radial engine. One of the oldest and largest aircraft still on the show circuit, the big biplane and remains a favorite of young and old alike.

Also in keeping with tradition, Ron drops the American Flag parachutist and circles the descending jumper with smoke, all to the strains of the National Anthem.

WAL★MART®
VISION CENTER
Shades of Spring!

Purchase a 2nd pair of eyeglasses and ask us to make them into...
PRESCRIPTION SUNGLASSES for an unbelievable price!
*Availability of sunglass tints varies with lens material selected.
2nd Pair Values

Complete Eyewear Packages!

Packages Include:
Choice of Frames to $39.84
FREE Scratch Coating
FREE Breakage Guarantee

Nealey Airshows

Tim Nealey has been flying since 1968 and has logged 5000 hours, 2000 in aerobatics. He holds a ground-up waiver in the Bellanca Decathalon, in all Model Pitts specials and now in the Extra 300 which is the most spectacular precision plane in the world.

The Extra 300 was built in 1989 by Walter Extra Flugzeugbau in Germany. This magnificent world class superb aerobatic aircraft is a real crowd pleaser with its vertical performance and incredible aerobatics. With the smoke on, the crowd 18 can experience the ultimate airshow only demonstrated by the brilliant Tim Nealey. The fast moving aerobatic dancing in the sky consists of loops, rolls, hammer heads, cuban eights, knife-edge, torque roll, slow rolls, point rolls, snap rolls and consecutive snaps that will dazzle and mystify your airshow crowd.

Bronze Package
CR-39 Plastic Lenses
Single Vision
$46.84*
No-Line Bifocals
$109.84* Per Pair

Silver Package
Always Lite Lenses
Virtually Unbreakable
Ultra Violet Protection
Lighter & Thinner
Single Vision
$76.84*
No-Line Bifocals
$139.84* Per Pair

Gold Package
Always Lite Ultra Lenses
State-of-the-art optics
Ultra Violet Protection
Lighter & Thinner
Single Vision
$96.84*
No-Line Bifocals
$159.84* Per Pair

To help ensure the protection of your children's eyes, we will only sell virtually unbreakable Always Lite Lenses to our customers under 18.

Our Lowest Price Ever on Wayfarer Sunglasses!

OUR LOWEST PRICE EVER!
Ray-Ban wayfarer
$34.84
Models L2008 / L2052

Sunglasses by Bausch & Lomb
Aviator, Outdoorsman, Round Metals, I's, & more!
$26.96 to $89.84

Daily Wear & Disposable Contact Lenses

Per Pair of Bausch & Lomb Ultra or... DuraSoft 2 Daily Wear
$19.92* Includes a FREE ReNu care kit!

OR A PACKAGE OF SIX DISPOSABLE LENSES
ACUVUE or SUREVUE by Vistakon, NewVues by Ciba or SeeQuence 2 by Bausch & Lomb

WAL-MART VISION CENTER
ALWAYS THE LOW PRICE
Always

1900 Cunningham Dr. Hampton, VA 825-1181
4107 Portsmouth Blvd. Chesapeake, VA 488-6916
1521 Sam's Cr. Chesapeake, VA 436-6046
1200 North Main St. Suffolk, VA 925-0477
12401 Jefferson Ave. Newport News, VA 877-0366
1170 N. Military Highway, Norfolk, VA 461-3268

Independent Doctor of Optometry located next door to the WAL-MART Vision Center.

Expires 5/31/93. ©1993 NVAL. *Cannot be combined with other discounts. Most prescriptions. Must have a current valid prescription.

Bobby Younkin does an non-stop aerobatic routine in the Twin Beech.

The poster above is the winning entry in a poster contest sponsored by the air show. DM1 Norman Hermosa created the poster that earned him a $500 first prize cash award.

NAS NORFOLK

-FAA Certified Pilot School
-VA Approved
-$20 Introductory Flight Available!

Reasonable & Competitive Rental Rates

All Military, Reservists, Guard, DOD Employees, and Dependents are Welcome!

Orientation conducted every Monday night
FOR MORE INFORMATION, CALL PEGGY @ 423-3331

FOOD FOR THOUGHT

JOHNSON & WALES UNIVERSITY

AT NORFOLK, CULINARY ARTS
853-3508/1-800-277-CHEF

LANTIC FLYER, Civil Air Terminal, Hanscom Field, Bedford, MA 01730
age B-4 - Atlantic Flyer November 1992

And Some Spirits

New England Weather Dampens Hanscom Show

New England Escadrille's flagship, Plunkett's Passion, sported a new paint scheme. - *photo by J. Lampher*

by Ken Kula

Air Fair '92, held at Hanscom Field during the last weekend of September, had promised to be the largest, most diverse aviation event in New England this year. The show may have been this, but did not reach its maximum potential due to poor weather during the weekend.

The remnants of a tropical storm arrived just as the flying events were scheduled to occur on Saturday, and they affected the show throughout the weekend. The weather system prevented some performing aircraft from attending, and washed out all of the flying on Saturday. Thankfully, the Sunday flying program was spared rainy weather until after it ended, but it was quite frustrating for the producers to see the glorious ian displays as well as the ever popular classics. In conjunction with the show, the FAA held a major Safety Exposition during the early part of each day's activities. Aviators from the fields of general aviation and professional pilot ranks were invited to attend this event in concert with the show.

While the rain washed out Saturday's flying schedule, there was still plenty to do. The Safety Exposition, and a large number of educational exhibits attracted the curious. And before the rains came, the thousands of spectators visited with over 70 aircraft and their crews parked as static displays.

After the show was over for the day, two noteworthy events occurred. The annual New England Escadrille Clambake for members and aircrew occurred in the Aero B-25 bomber, like the type Jimmy Doolittle flew as leader of the famous raid on Tokyo early in the war, was parked just outside the DC hangar's doors. The hangar was transformed into a large dance floor, with seating on the sides for tired dancers to rest. The party lasted into the early hours of Sunday morning, and it is hoped that this classy event will occur sometime soon again.

Sunday dawned gray, but rapidly cleared into blue skies. By mid-afternoon, the skies had turned gray again, but not before the flying show was well under way.

Starting with a flag jump by parachutists from nearby Pepperill, Mass., the show offered non-stop activity for almost five hours. Warbirds of all types graced the skies, from the Six of Diamonds in

rainy weather until after it ended, but it was quite frustrating for the producers to see the glorious weather of the prior week change so rapidly for the weekend.

The air show was presented by the New England Escadrille, whose previous six shows were held at Manchester, N.H. Due to construction associated with airport expansion at Manchester, a new home was found for the show this year. Traditionally a warbird lover's delight, the show was expanded in scope to include over two dozen active military aircraft, and civil-

curred. The annual New England Escadrille Clambake for members and aircrew occurred in the Aero Club hangar. It was a time to rekindle the flames of old friendships, make new ones, and partake in some great hangar flying.

The other event occurred during most of the evening, and was sponsored by the Hanscom Air Force base. The Doolittle Dance featured a big band, with music from the 1940s. The dress for the evening was usually in authentic World War II attire, many uniforms were dusted off and worn in splendor. A

activity for almost five hours. Warbirds of all types graced the skies, from the Six of Diamonds in their North American trainers, to the MATS C121 Constellation flown by owner Vern Rayburn, and the Collings Foundation's B-17 and B-24 bombers. The Escadrille's newly painted C-47 looked as if it was a totally different aircraft, and Sue Parish de-

Cont. on Page B5

Ron Shelley with his daughter atop Stearman wing. *- photos by K. Kula*

Look, Ma, no hands. Flying Farmer, Stan Segalla waves to the crowd.

Hanscom Show ...

Cont. from Page B4

Two thirds of the Six of Diamonds.

- photos by KenKula

lighted the crowd as she flew her pink P-40 Warhawk.

Bobby Younkin raised many an eyebrow as he roared into the air in his C-45 Twin Beech to put on an incredible air show. Dan McCue in his YAK-11 flew his ever popular routine in a very unique aircraft. Warbird jets, trainers, and liaison aircraft all flew in front of the large crowd.

Civilian performers brought many contrasts to the show. Ron Shelley flew his Stearman as his daughter Karen walked on top of, and on the edge of its wing.

Jim Mahoney demonstrated that a glider does sometime defy the laws of gravity in his graceful Salto sailplane. Local Mike Goulian showed why he earned second place in the National Aerobatic Championships the week before the show.

Stan Segalla proved that he was no newcomer to aviation in his hilarious and aerobatically marvelous Flying Farmer routine.

And Kathy Gray strapped on her BDSJ Freedom Jet, the world's smallest jet, and put on an amazing show of jet aerobatics, narrating as she flew.

The military was out in force at the show, too. B-1 and B-52 bombers made fly-by passes during the show, as did a F-117 Stealth Fighter. An Air Force F-16 Falcon and Navy A-6 Intruder provided loud and memorable routines, showing today's cutting edge of technology. A pair of Connecticut Air National Guard A-10 Warthog attack planes were flown by two local pilots, as they have traditionally at the previous shows up at Manchester.

As the show ended on Sunday, a rain shower swept across the area. As Escadrille members and volunteers hurriedly cleaned up after their guests, one could see that the rain dampened many a spirit. A great air show had been produced, it was too bad that it could not live up to its fullest potential because of the weather.

Civilian performers brought many contrasts to the show. Ron Shelley flew his Stearman as his daughter Karen walked on top of, and on the edge of its wing.

Jim Mahoney demonstrated that a glider does sometime defy the laws of gravity in his graceful Salto smallest jet, and put on an amazing show of jet aerobatics, narrating as she flew.

The military was out in force at the show, too. B-1 and B-52 bombers made fly-by passes during the show, as did a F-117 Stealth Fighter. An Air Force F-16 Falcon

rain shower swept across the area. As Escadrille members and volunteers hurriedly cleaned up after their guests, one could see that the rain dampened many a spirit. A great air show had been produced, it was too bad that it could not live up to its fullest potential because of the weather.

Carl Wildner, one of the original Doolittle Raiders, discussed his role.

Bobby Younkin put this C-45 Twin Beech through some amazing paces.

$1.00

40th ANNIVERSARY

1953 1993

AIR SHOW

NAS NORFOLK

APRIL 24-25, 1993

BUSCH GARDENS

WATER COUNTRY USA

WHERE THE WORLD COMES TO VIRGINIA

Busch Gardens, Williamsburg and Water Country USA offer something for everyone...from family vacations to large groups, from mature travelers to the youngest adventurers.

Explore Busch Gardens on board the Skyride and Rhine River Cruise, and experience Old World charm in our nine European hamlets, with a variety of entertainment, shops and restaurants.

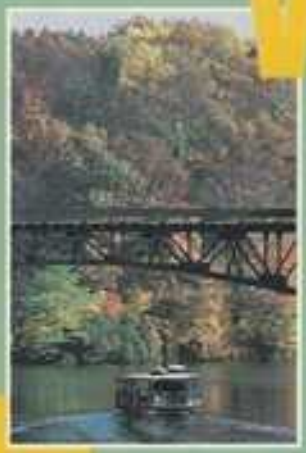

Looking for a little faster pace? Don't miss our three legendary roller coasters: the Loch Ness Monster, the Big Bad Wolf and Drachen Fire.

And for a real hair-raising experience, check out the 4-D technology in our frighteningly **new** attraction for 1993, "Haunts Of The Olde Country."

Water Country USA promises wet and wild fun for all ages. Take a Rambling River raft float and a dip in the tidal wave pool, or plunge down the Jet Stream and the Amazon River tube.

If you really want to push the edge, take on our newest attraction–the Malibu Pipeline. It's a totally dark and enclosed tube ride that plummets 470 feet ending with a waterfall drop into a splash pool.

Busch Gardens opens in late March for weekends only through mid-May (daily April 12-18). Busch Gardens and Water Country USA will be open daily late May through Labor Day. After Labor Day, Busch Gardens is open on select days until late fall.

For more information, call or write: Busch Gardens, Group Sales Department, One Busch Gardens Boulevard, P.O. Box 8785, Williamsburg, VA 23187-8785, (804) 253-3350, (800) 772-8886.

Anheuser-Busch Theme Parks

BUSCH GARDENS®
AND
WATER COUNTRY USA®

Williamsburg, VA

Anheuser-Busch Theme Parks℠

are proud to be
sponsors of the

1993
Azalea Festival
Air Show

After the fun and excitement of the 1993 International Azalea Festival Air Show, don't forget to visit Busch Gardens and Water Country USA for some first-hand thrills your whole family can enjoy!

Bobby Younkin

Bobby Younkin learned to fly at the age of 16. At the time he was an accomplished radio-controlled model airplane pilot. By applying these skills to a real airplane, he taught himself aerobatics. His aerobatic skills were later refined under the guidance of the legendary Duane Cole.

The Beech 18 that Bobby uses was manufactured in 1942 as a C45F. It was re-designated as a C18S upon its retirement from the military in 1947 when it then became an executive airplane for a major corporation. It was purchased by a collector in the late 1960's. Bobby purchased it from the collector's widow in 1988. After spending a year preparing the airplane, he began aerobatics in it in 1989.

This performance is like none you have ever seen! You will be truly amazed at what this airplane can do. It combines three of the most important ingredients needed to excite the air show audience, i.e., smoke, noise, and size, yet at the same time, the performance is unbelievably smooth and graceful.

Thank you, Bobby, for your participation in the 1993 International Azalea Festival Air Show!

WING SPAN.	**47 feet, 8 inches**
LENGTH:	**34 feet, 3 inches**
HEIGHT:	**9 feet, 5 inches**
WING AREA:	**374 square feet**
POWER:	**Two Pratt & Whitney Wasp-Junior engines/ 450 h.p. each**
WEIGHT:	**Empty: 5,595 pounds Loaded: 7,850 pounds**
MAXIMUM SPEED:	**220 m.p.h.**
SERVICE CEILING:	**2,700 feet**
RANGE:	**1,000 miles**

USPA & IRA FREEDOM

A very talented and diversified pilot, Kathy Gray has flown a wide variety of different aircraft, from ultralites to passenger jets, logging over 13,000 hours.

She works as an international delivery pilot in California and pursues Formula One air racing as a hobby. She recently expanded her talents by joining Bob Bishop's "Freedom" team in 1990 to perform aerial entertainment at events across the country. In 1972 Gray earned her commercial pilot's rating, and has since flown as a DC-9 First Officer and DC-3 Captain.

"FREEDOM" participated in the developmental testing of the cruise missile concept. "FREEDOM" was used to test effectiveness of Soviet radar against the cruise missile. Subsequently production of the cruise missile was emphasized over other offensive systems.

• The 1993 International Azalea Festival Air Show welcomes the "Freedom". Thank you for your exciting participation.

Specifications

Length:	**12 feet**
Wing Span	**17 Feet**
Powerplant	**TRS-18-1 Microturbo**
Thrust	**300 pounds**
Empty Weight	**432 pounds**
Gross Weight	**860 pounds**
Fuel Capacity	**36 U.S. Gallons**
Fuel Type	**Jet-A**

Bobby Younkin Airshows

Bobby Younkin Airshows

The Pilot -

Bobby Younkin learned to fly at the age of 16. At the time he was an accomplished radio-controlled model airplane pilot. By applying these skills to a real airplane, he taught himself aerobatics. (The stick on an RC transmitter takes the same movements as a real airplane.) His aerobatic skills were later refined under the guidance of the legendary Duane Cole. Bobby has accumulated over 10,000 hours total flying time; over 7,000 of those are in Beech 18's. Bobby resides in Cave Springs, Arkansas with his wife, Jeanie, and their two children, Matthew and Amanda.

The Airplane -

The Twin Beech that Bobby uses was manufactured in 1942 as a C45F. It was redesignated as a C18S upon its retirement from the military in 1947 when it then became an executive airplane for a major corporation. It was purchased by a collector in the late 1960's. Bobby purchased it from the collector's widow in 1988. After spending a year preparing the airplane, he began doing aerobatics in it in 1989.

WING SPAN.	47 feet, 8 inches	WEIGHT:	Empty: 5,595 pounds
LENGTH:	34 feet, 3 inches		Loaded: 7,850 pounds
HEIGHT:	9 feet, 5 inches	MAXIMUM SPEED:	220 m.p.h.
WING AREA:	374 square feet	SERVICE CEILING:	27,000 feet
POWER:	Two Pratt & Whitney Wasp-Junior engines/ 450 h.p. each	RANGE:	1,000 miles

The Performance

This performance is like none you have ever seen! You will truly be amazed at what this airplane can do! It combines three of the most important ingredients needed to excite an airshow audience: SMOKE, NOISE, and SIZE, yet at the same time, the performance is unbelievably smooth and graceful.

Bobby does an non-stop aerobatic routine in the Twin Beech. His entire routine is kept in front of the crowd at all times.

This unique act has received rave reviews everywhere it goes. Unbelievable....Awesome Smoke....A Beautiful Routine.... This is definitely ***not*** your everyday airshow act!

Bobby Younkin Airshows, Inc.

Rt. 1 Box 406
Cave Springs, Arkansas 72745
(501) 248-6678

http://www.franklinairshow.com/Memorial.htm

Robert Allan "Bobby" Younkin
Passed away at the age of 49
Sunday, July 10, 2005
in Moose Jaw, Saskatchewan - Canada

The aircraft he was flying collided with another aircraft piloted by Jimmy Franklin

Jimmy Franklin was not only the best pilot ever in Bobby's eyes,
but he was also one of Bobby's closest friends.

Bobby was born on
October 30, 1955, in Prairie Grove, Arkansas
to Jim and Catherine Younkin.

He learned to fly at the age of 16. After a brief stint flying U. S. Airmail in the late 1970's,
he ran a successful air charter service.
He continued his love of flying by flying air shows, and eventually became
Internationally known as one of the greatest pilots in the Air Show Industry.

Jeanie - Loving Wife
Matthew & Michelle - Son & Daughter-in-law
Amanda - Daughter
Catherine Younkin - Mother
Jim Younkin - Father
Kathy Linray - Sister
Robin Younkin - Sister
3 nieces all of Fayetteville

Jimmy Marshall Franklin
The legendary air show pilot passed away
Sunday, July 10, 2005
in Moose Jaw, Saskatchewan - Canada
He was 57 years old

The aircraft he was flying collided with another aircraft piloted by Bobby Younkin

Bobby Younkin was not only one of Jimmy's closest friends,
but also one of the best pilots he had ever known.

Jimmy was born to
Oliver Gene "Zip" and Valerie Franklin
on May 16, 1948 in Lovington, New Mexico.

He learned to fly sitting on his father's lap, and while home alone at age 12,
snuck out and soloed himself.
Shortly after, he taught himself aerobatics
and began his 38 year air show career at age 19.

He is survived by
Kyle Franklin - Son & Wingwalker
Terry Franklin - Sister
Steven & Jana Franklin - Brother & Sister in Law
Soren Franklin - Nephew
Mariah Franklin - Neice

MEMORIAL SERVICES
Join us in celebration of Jimmy's Life
October 17, 2005 at 11:00 am.

http://www.franklinairshow.com/Memorial.htm

MEMORIAL SERVICES

Join us in celebration of Jimmy's Life
October 17, 2005 at 11:00 am,
First Baptist Church
270 Country Club Drive
Ruidoso, NM.

Jimmy faced a potentially career-ending heart condition seven years ago,
but health and career were fully restored with the help of world-class surgeon, friend,
and fellow airshow performer—Dr. Raymond Vetsch, Freeman Heart Institute, a heart-valve donor, and God.
The Franklins will be forever thankful.

In lieu of flowers, the Franklins will gratefully acknowledge tax-free donations made to Freeman Foundation,
for Jimmy Franklin's Heart Memorial, 1102 West 32nd St., Joplin, MO 64804.
For more information concerning donations contact www.freemanhealth.com

!! KYLE FRANKLIN AND AMANDA YOUNKIN ANNOUNCE ENGAGEMENT !!

It's finally official! On August 1, 2005, Kyle Franklin asked Amanda Younkin for her hand in marriage.
With Amanda still asleep in her bed, Kyle flew his Cub to the Younkin's Fayetteville house, landed on the airstrip then proceeded to call her on the telephone.
While she was still on the phone, her mom, Jeanie, hurriedly called Amanda downstairs to "see something happening outside."
She stumbled down the stairs and goes outside to find Kyle, dressed in his Sunday best holding a beautiful bouquet of roses.
As he dropped to his knee and proposed, Amanda quietly said "yes" and cried.
Witnessing this beautiful moment was mom, Jeanie, brother and sister-in-law, Matt and Michelle, and Catana Wilson, very close family friend.
The wedding will take place in Ruidoso, NM on October 18, 2005.
Once things settle down this year, Kyle plans to continue in the airshow business in 2006 by flying the original Waco Mysteryship, his Comedy Act, and motorcycle-to-airplane transfer.
No plans of Amanda wingwalking for Kyle, yet.

Franklin & Younkin Families would like to request if you have any pictures or video of past shows or of the accident - that you are willing to share - they would love to have copies emailed or mailed to the below contact information.

---

gidpilot04@aol.com

Younkin Family
18401 Harmon Rd
Fayetteville, AR 72704

franklinairshow@aol.com

Franklin Family
PO Box 36
Neosho, MO 64850

http://www.franklinairshow.com/Memorial.htm

1899
1900
Lucretia Wilson
Carlton

Johnson County Abstract Co.

O. A. Byington, Pres't. J. G. Sperry, Sec'y.

OFFICE IN CRESCENT BLOCK, COLLEGE STREET

ABSTRACTERS AND EXAMINERS OF LAND TITLES

Salade John E, restaurant
Salade L G
Schmid Frances L, school tchr
Shafer J
Shaffer Wm, cupola tender
Shiller Oscar, (Shiller & Skolnik
Shiller & Skolnik (Oscar Shiller, Lewis Skolnik), gen mdse and clothing
Siverly Geo, (Siverly & Skolnik)
Siverly & Kolda (George Siverly, John Kolda), hardware
Skolnik Lewis S, (Shiller & Skolnik)
Smid Vaclav, harness
Smith Margaret
Smith Melvin, hotel
Smith Perry L, barber
Steinmetz Martin
Stemm Geo
Stonebarger J E
Stonebarger Lucy W
Stoufer S D
Sullivan Dan
Summers Matthew H, (M H Summers & Co)
Summers Matthew H & Co (M H Summers, Frank Baschnagel), drugs
Sweet Wm
Tantlinger John
Telford A P
Telford Frank
Thomas E L
Thomason W D
Tippen James
Tipton Emma
Tipton Risdom, flour, feed
Trimble Jeptha
Trimble Uriah
Turner John Rev, pastor German Lutheran Church
Underwood A E
Underwood C C
Underwood Emma, clk
Underwood Hattie, pub The Reporter
Voida Vincent, shoemkr
Wagner Levi, billiards
Whitacre Chas
Whitacre Eliza J
White Silas B, clk
Wiedenheft Ferd G, butcher
Wigam S
Williams Richard
Windess Chas
Windess Chas, carpenter
Windess G W
Windess J L
Winn A W
Yakish Joseph, blksmith
Younkin Leon G, restaurant
Younkin W H, pub The Reporter
Zeigler John, blksmith
Zilver M
Zimmerman H L, (Monarch, Grubber Mfg Co)
Zimmerman Liberty
Zimmerman Wm, (Monarch, Grubber Mfg Co)

MANUFACTURER OF ALL GRADES OF HARNESS, DEALER IN BLANKETS AND ROBES.

CARRIAGES OF ANY DESCRIPTION. ALSO A FULL LINE OF SLEIGHS.

119 WASHINGTON STREET.

FRANCIS KANE

HAWKEYE LAUNDRY

213 S. Clinton Street.

Tel. 85...

RABENAU & SHRADER, Proprietors.

Family Group Record — MRIN 1627

Tue, Aug 4, 1992

Husband: Leon George YOUNKIN -311

Born: 1875 Place: , , Iowa
Chr.: Place:
Marr: Place:
Died: Place:
Bur.: Place:

Father: William R. YOUNKIN -261 Mother: Mary Adeline BRAY -308
Other Wives:

Wife: Pearl HAYES -4362

Born: Place:
Chr.: Place:
Died: Place:
Bur.: Place:

Father: Mother:
Other Husbands:

Sex Children List each child (living or dead)
M/F in order of birth

1. Name: Ronald YOUNKIN -4363 Spouse: Margaret GRISINGER -4364
M Born: ABT 1909 Place: Lone Tree, , Iowa
Chr.: Place:
Marr: 18 AUG 1940 Place: Burlington, , Iowa, Rev.W.T. Smith
Died: Place:

2. Name: Spouse:
Born: Place:
Chr.: Place:
Marr: Place:
Died: Place:

3. Name: Spouse:
Born: Place:
Chr.: Place:
Marr: Place:
Died: Place:

4. Name: Spouse:
Born: Place:
Chr.: Place:
Marr: Place:
Died: Place:

5. Name: Spouse:
Born: Place:
Chr.: Place:
Marr: Place:
Died: Place:

Name and Address of Submitter:
YOUNKIN FAMILY NEWS BULLETIN
DONNA YOUNKIN LOGAN
12109-A OLD FREDERICK RD.
THURMONT, MARYLAND 21788
Phone: 301-898-3179

Relationship of Submitter to Husband _____ Wife _____

Marriage Record, No. 40, Des Moines County, Iowa.

Acme-Stockton Co., Burlington, Iowa — Iowa Official Form No. 42 (Revised May, 1933)

STATE OF IOWA, DES MOINES COUNTY, ss.
In the District Court of said County.

No. 14181

IN THE MATTER OF APPLICATION FOR LICENSE

For Ronald Younkin to Marry Margaret Murrin

I, H. O. Lundgren being duly sworn, say that I am acquainted with the above named Ronald Younkin a resident of Burlington, Iowa who is at least 30 years of age, and said Margaret Murrin a resident of Burlington, Ia. who is at least 29 years of age; that they are both unmarried and capable of entering into any civil contract; that there is no legal disability to the marriage of said parties, and that their marriage is to be solemnized in Des Moines County; that my residence is Burlington, Iowa.

H. O. Lundgren

Subscribed in my presence by said H O Lundgren and by him sworn to before me this 17th day of Aug. 1940

J. D. Jackson
Clerk of the District Court.

By _____ Deputy.

License No. 14181 issued 17th day of Aug. 1940 for marriage of above named parties.

RETURN OF MARRIAGE

1. Full name of GROOM Ronald Younkin
2. Place of Residence Burlington, Iowa
3. Occupation Grocer
4. Age next Birthday 31 years. Color White Nationality American
5. Place of Birth Lone Tree, Iowa
6. Father's Name Leon G. Younkin
7. Mother's Maiden Name Pearl Hayes
8. Number of Groom's marriage 1st
9. Full Name of BRIDE Margaret Murrin
   Maiden name, if a widow Margaret Grisinger
10. Place of Residence Burlington, Iowa
11. Age next Birthday 30 years. Color White Nationality American
12. Place of Birth Lincoln, Neb.
13. Father's Name John C. Grisinger
14. Mother's Maiden Name Mary E. Arnold
15. Number of Bride's marriage 2nd
16. Witnesses to marriage Betty Grisinger
    Roy Miller

N. B.—At Nos. 8 and 15 item whether 1st, 2d, 3d, 4th, etc., marriage of each. At 16 give names of subscribing witnesses to the Marriage Certificate. If no subscribing witnesses, give names of two persons who witnessed the ceremony.

Aug 18 1940

WE HEREBY CERTIFY, That the information above given is correct, to the best of our knowledge and belief.

Ronald L Younkin Groom.
Margaret Murrin Bride.

I hereby certify that the above is a correct return of a marriage solemnized by me, on this 18 day of Aug. 1940, at Burlington, Ia.

W. T. Smith
Minister

TANSEY

Tabitha Jane Singleton TANSEY was born 1823 in Kentucky. Her father was Muret Singleton and her mother Margaret . Tabitha died August 6, 1902 on a farm at Rockcastle Co KY. She married Morgan N. Forbes of Rockcastle Co KY; he was born 1823 in Tennessee. He was a farmer and school teacher. He died on July 17, 1901 at his farm.

Children (Tansey? or Forbes?)

1) Thomas M., 1845 - 1864 (killed by gunshot)
2) James, 1847 -
3) Mary Ann, 21 October 1848 She married 16 September 1866 Alex J. Johnson. She died 05 June 1925 in Illinois
4) Isaac, 1851. Wife Ann
5) Henry, 1856. Wife Susan Hacker
6) Margaret, 04 January 1855 She married 13 July 1874 to Sidney Brosddus. She died 25 June 1932 Illinois.
7) Julia, 1852. Husband Jim Billard
8) Ezekiel, 23 December 1852 Wife Mattie White
9) Robert, October 1867
10) Cassius, 18 March 1861 - 30 January 1942 Illinois

Margaret Tansay married Josiah Godlove 03 May 1854 Washington County, Iowa

Desta Tansay mother of female born 24 December 1895 in Muscatine, Iowa. (No father named)

Effie Tansay age 31, married 20 May 1896 to Harry W. Swank age 24.

Harley S. Tansay married 16 April 1900 to Mary K.E. Luedke of Muscatine, Iowa

Frank A. Tansay married Rock Island County, Illinois to Maggie Mulligan of Dewitt Iowa on 04 September 1891.

Muscatine Twp., Washington Co IA 1900 Census

Stewart	Tansay	born	June 1835 Indiana	age 65	
Seada	Tansay	born	June 1876 Iowa	age 23	(daughter)
Himons	Tansay	born	Dec 1895 Iowa	age 4	(grandaughter)

S.R. Tansey Company H. 7th Iowa Infantry. Died December 12, 1930. Transferred to Waterloo Iowa 1923.

From Names of Ex-Soldiers and Marines who enlisted from Ohio and in 1885 resided in Washington Iowa:

James D. Tansey, private Company H 7th Infantry. Riverside Iowa

W.P. Tansey, Corporal Company D 24th Infantry. Riverside Iowa

---

Family Group Record - MRIN 1628

Wed, Jun 19, 1991

Husband: Ronald YOUNKIN -4363
Born: ABT 1909 Place: Lone Tree, ,Iowa
Chr.: Place:
Marr: 18 AUG 1940 Place: Burlington, ,Iowa, Rev.W.T. Smith
Died: Place:
Bur.: Place:

Father: Leon George YOUNKIN -311 Mother: Pearl HAYES -4362
Other Wives:

Wife: Margaret (Murrin) GRISINGER -4364
Born: 1910 Place: Lincoln, ,Nebraska
Chr.: Place:
Died: Place:
Bur.: Place:

Father: John C.GRISINGER -4365 Mother: Mary E.ARNOLD -4366
Other Husbands: MURRIN

Sex Children List each child (living or dead)
M/F in order of birth

1. Name: Spouse:
Born: Place:
Chr.: Place:
Marr: Place:
Died: Place:

2. Name: Spouse:
Born: Place:
Chr.: Place:
Marr: Place:
Died: Place:

3. Name: Spouse:
Born: Place:
Chr.: Place:
Marr: Place:
Died: Place:

4. Name: Spouse:
Born: Place:
Chr.: Place:
Marr: Place:
Died: Place:

5. Name: Spouse:
Born: Place:
Chr.: Place:
Marr: Place:
Died: Place:

6. Name: Spouse:
Born: Place:
Chr.: Place:
Marr: Place:
Died: Place:

Name and Address of Submitter:
Donna Younkin Logan
12109-A Old Frederick Rd.
Thurmont, Maryland 21788

Phone: 301-898-3179

JOHN F. KUNKEL
(NEVER MARRIED)

Name of Soldier	Spouse	Mother	Father
John F. YOUNKIN			

Notorized family bible records: John stated that " the original record of births, marriages and deaths was contained in the family bible printed in the German Language. That afterwards an English bible was procured and the family record was inserted therein. That the original German family bible was loaned to a German lady who could not read English and while she had it the house burned and this bible was burned. I further say that my mother, Catherine YOUNKIN, who died July 15, 1896, at the age of over ninty three years, stated to me that she thought the births of the children as recorded in this bible were placed one year earlier than they actually occured. I further state that I lived with my father and mother in Iowa Twp, Washington Co., Iowa, the township in which Riverside is situated, from 1844 to the present time...brothers & sisters living in June 1850 were: Joseph, Mary A., Henry A., Abner, Elizabeth, Nancy, William R., Margaret, and G.W. YOUNKIN...These were also living in 1860.. that prior to 1850 my next younger brother, Samuel, had died at the age of seven or eight years..."

BIBLE: Births:

Sam'l	b. Virginia	2 Nov 1798	Nancy	b. Ohio	15 Jun 1832
Cath	b. Virginia	3 Mar 1803	Wm. R.	b. Ohio	22 Nov 1834
Joseph	b. Ohio	5 Jul 1823	Margaret	b. Ohio	27 Nov 1837
Mary A.	b. Ohio	2 Nov 1825	John F.	b. Ohio	29 Nov 1839
Henry A.	b. Ohio	2 Nov 1827	Samuel	b. Ohio	1 May 1842
Abner	b. Ohio	2 Nov 1829	G. W.	b. Iowa	5 Sep 1846
Elizabeth	b. Ohio	22 Jun 1830			

other discrepancies are also noted in the affidavit of erasures, etc. One of interest is that the record of the birth of Samuel, the father, is written in pencil "age 91-4-6. Text Prov. 14-22"

Deaths recorded: Elizabeth IDEN and Margaret TANSY who died respectively Nov 14, 1862 and Feb 1 1863.
Samuel d. at home near Riverside Mar 6, 1890 age 91 yrs 4 mo 6 dys
Abner d. May 21, 1896 age 69-6-19
Catherine d. July 15, 1896 age 93-4-12

John born 29 Nov 1840 (?) Perry Co.,Ohio; died 14 Aug 1937 Riverside buried 17 Aug 1937 in Riverside Cemetery [informant = Omar YOUNKIN]
John resided: 1844-1917 Riverside, Wash. IA. - he never married
Phys. Desc. = 5'7"; dark hair; dark complex; hazel eyes

John Younkin

Younkin Says Too Many Women Made Him Sick Of 'Em

Xmas 1957

By George Shane, Staff Writer

RIVERSIDE, IA — His cynicism toward women always has been good-natured and now as he grows older it is less pronounced.

But Just Ask John Younkin the Civil War veteran who is 96 years old today and still a bachelor, whether he would marry if he had his life to live over again.

In Six Battles

Mr. Younkin will remove his 10-cent cigar from his mouth with a steady hand, lean back in his old-fashioned rocker, and reply emphatically:

"No!"

John Younkin was one of three volunteers of the original 110 members of Company D of the 24th Iowa Infantry who marched through six hard battles and a hundred skirmishes in the south without a scratch from sword or bullet.

Glamorous Picture

In '65 with the other Boys in Blue, this eligible young bachelor marched home. First it seemed a glamorous picture of heroic romance.

girls around th[illegible] sick of them," Mr. Younkin said.

That is the only explanation he cares to give for his celibacy.

Until she died in her eighty-seventh year, a spinster sister kept house for Mr. Younkin. Now he lives entirely alone in the 10-room house that stands beneath four giant oak trees on a hill in Riverside. He splits wood and carries in each day three heavy buckets of coal.

His Brother, 90

The three put a little walnut table by the west window, pull up chairs and Mr. Younkin puts on his glasses. The game progresses until almost dark. Then the elderly bachelor gives each of his young friends a big red apple—the biggest and sweetest that money can buy, and he buys them by the crate.

The story of John Younkin would not be complete without the sequel story of his widowed brother, who is 90 and also lives alone in Riverside.

A Veteran Physician

The brother is Dr. George W. Younkin, Iowa country doctor and one of the state's veteran physicians. For approximately 50 years he has practiced medicine in eastern and southern Iowa.

Five years ago the doctor moved to Riverside, because John Younkin felt he needed his brother's medical advice.

Teeth Pulled

"Gold cannot make a man well," Dr. Younkin said. "I found a lot of it in John's mouth, but it didn't help his health. The first thing I did was have the dentist pull out his teeth. Now his health is vastly improved."

Dr. Younkin's 90 years rest lightly on his square shoulders, but he now prefers to limit his practice of office calls. His office is upstairs in a building on Riverside's main street. His living quarters are to the rear of the office. Though the brothers live separately they meet often, for the doctor must check carefully his principal patient's health.

Aside from the frequent card games with the neighborhood girls, John Younkin's next favorite diversion is his trip each Friday to Muscatine, Ia., for a fish dinner. He owns his car and a driver takes him on the 40-mile trip each week the weather permits.

The brothers stress no formula for longevity. Their father died at 90; their mother at 94. John lived all his life on their farm near Riverside until moving to his present home 30 years ago. The doctor planned to be a Methodist missionary and studied for the ministry as well as medical practice.

Whiskey in House

The doctor has never drunk "an ounce of liquor in his life," John always keeps whisky in the house "for medicinal use only."

John's favorite indulgence is three cigars a day. The doctor smokes but occasionally.

John Younkin, Civil War Veteran Dies; Was One of Iowa City's Life Long Residents, Age 96

JOHN F. YOUNKIN FUNERAL IS HELD

Riverside's Last Veteran of the Civil War Dies at Age of 96

Reverently, and with simple dignity, John F. Younkin, Riverside's last Civil War veteran, was laid to rest Tuesday forenoon.

Funeral services for Mr. Younkin were held in the Methodist church at 10 a. m. Rev. C. E. Fitzsimmons officiated, preaching the sermon, and was assisted by Rev. Judson T. Jerkins, who read the 92nd Psalm and offered prayer.

The funeral was not of military character, although six members of the American Legion, H. E. Dood, Henry Manasmith, Norval Flynn, C. W. Whitlock, Andrew Birrer and Clarence Rummelhart, acted as pallbearers, and members of the Woman's Relief Corps as flag bearers. Mrs. L. R. Bates and Mrs. R. I. Mazner sang feelingly, with Mrs. W. H. Cress at the piano.

Previous to the services in the church, the body of "Uncle John", as everybody in Riverside called Mr. Younkin, lay in state at the home where he had lived so long alone. The coffin, flag-draped, was then borne to the church, and again, after the simple service, it [illegible] by the [illegible] who filled the church auditorium. Burial was in the Riverside cemetery.

Died Saturday Evening

Mr. Younkin died in Mercy Hospital, Iowa City, Saturday evening. He had been a patient there for a little over a week. Born in Perry County, Ohio, on Nov. 29, 1840, his age was 96 years, 8 months and 15 days.

Uncle John was one of Iowa's pioneers. His parents, Samuel and Catherine Younkin, left Ohio and came to Iowa on Nov. 2, 1844, and he lived on a farm one-half mile east of Riverside until 32 years ago when he and his sister, Nancy, who kept house for him, moved to Riverside. Nancy died about 15 years ago, and since that time Uncle John, who never married, kept house alone. With market basket on his arm, he was wont to go downtown every day, buying the things he needed and stopping at the postoffice for his papers. His simple routine of living he kept up until he was stricken with his last illness.

Mr. Younkin was the oldest man in Washington county to own an auto. However, he never drove the car himself, but always hired some young man to do it, and for years he made a point of making a weekly trip to Muscatine, on Friday, for a fish dinner, which he heartily enjoyed.

Uncle John was 22 years of age when he enlisted in Company B of the 24th Iowa Volunteer Infantry, in 1862, remaining with his regiment, unwounded, although he participated in 24 battles, until Lee's surrender brought the war to a close.

In his sermon, Rev Mr. Fitzsimmons pictured Uncle John Younkin as an example of fruitful living.

"This occasion is one of unusual solemnity for Riverside," said Mr. Fitzsimmons. "Nothing like this has ever happened in Riverside before, and will never happen again. Our last Civil War veteran is gone. Soon all of that mighty force who fought for the Union will be gone."

Mr. Fitzsimmons pointed out that the fruit men bore in their lives was dependent on how they followed the precepts of Christ, the fruit of whose life was the redemption of mankind, by His sacrifice on the cross. And men's lives, Mr. Fitzsimmons said, might go right on bearing fruit, even when they became aged.

One Brother Survives

Uncle John Younkin was one of 12 children born to his pioneer parents. Of these, but one survives, Dr. George W. Younkin of Riverside. There are numerous nephews and nieces.

Although Uncle John never gave any very satisfactory reason for not marrying, he was a pronounced bachelor and when he was asked, on the occasion of his 96th birthday, if he would marry if he had his life to live over again, his answer was a very decided "No".

The only explanation he ever gave for his celibacy was that when he was a young man in uniform, when the Boys in Blue were glamorous and romantic objects, that "there were so many girls around I got sick of them."

Among those from out-of-town attending the funeral were Mr. and Mrs. Leon Younkin of Burlington, William Younkin of Fairfield, ~~Frank Younkin and son Raymond~~ of New Sharon, Mr. and Mrs. John Lingo, Lone Tree; Mr. and Mrs. Samuel Younkin, Mrs. Margaret Cress, Mrs. Walter Albright and son Richard, all of Cedar Rapids; Mrs. Sarah Hutchinson of Orange, Calif., and Mrs. Clara Godlove and Mr. and Mrs. J. R. McCreedy of Haskins.

YPNB Vol 1 #1

Younkin Says Too Many Women Made Him Sick Of 'Em

By George Shane, Staff Writer

RIVERSIDE, IA — His cynicism toward women always has been good-natured and now as he grows older it is less pronounced.

But Just Ask John Younkin the Civil War veteran who is 96 years old today and still a bachelor, whether he would marry if he had his life to live over again.

In Six Battles

Mr. Younkin will remove his 10-cent cigar from his mouth with a steady hand, lean back in his old-fashioned rocker, and reply emphatically:

"No!"

John Younkin was one of three volunteers of the original 110 members of Company D of the 24th Iowa Infantry who marched through six hard battles and a hundred skirmishes in the south without a scratch from sword or bullet.

Glamorous Picture

In '65 with the other Boys in Blue, this eligible young bachelor marched home. First it seemed a glamorous picture of heroic romance.

"The fact is, there were so many girls around that I got sick of them," Mr. Younkin said.

That is the only explanation he cares to give for his celibacy.

Until she died in her eighty-seventh year, a spinster sister kept house for Mr. Younkin. Now he lives entirely alone in the 10-room house that stands beneath four giant oak trees on a hill in Riverside. He splits wood and carries in each day three heavy buckets of coal.

His Brother, 90

The three put a little walnut table by the west window, pull up chairs and Mr. Younkin puts on his glasses. The game progresses until almost dark. Then the elderly bachelor gives each of his young friends a big red apple—the biggest and sweetest that money can buy, and he buys them by the crate.

The story of John Younkin would not be complete without the sequel story of his widowed brother, who is 90 and also lives alone in Riverside.

A Veteran Physician

The brother is Dr. George W. Younkin, Iowa country doctor and one of the state's veteran physicians. For approximately 50 years he has practiced medicine in eastern and southern Iowa.

Five years ago the doctor moved to Riverside, because John Younkin felt he needed his brother's medical advice.

Teeth Pulled

"Gold cannot make a man well," Dr. Younkin said. "I found a lot of it in John's mouth, but it didn't help his health. The first thing I did was have the dentist pull out his teeth. Now his health is vastly improved."

Dr. Younkin's 90 years rest lightly on his square shoulders, but he now prefers to limit his practice of office calls. His office is upstairs in a buliding on Riverside's main street. His living quarters are to the rear of the office. Though the brothers live separately they meet often, for the doctor must check carefully his principal patient's health.

Aside from the frequent card games with the neighborhood girls, John Younkin's next favorite diversion is his trip each Friday to Muscatine, Ia., for a fish dinner. He owns his car and a driver takes him on the 40-mile trip each week the weather permits.

The brothers stress no formula for longevity. Their father died at 90; their mother at 94. John lived all his life on their farm near Riverside until moving to his present home 30 years ago. The doctor planned to be a Methodist missionary and studied for the ministry as well as medical practice.

Whiskey in House

The doctor has never drunk "an ounce of liquor in his life," John always keeps whisky in the house "for medicinal use only."

John's favorite indulgence is three cigars a day. The doctor smokes but occasionally.

John Younkin, Civil War Veteran Dies; Was One of Iowa City's Life Long Residents, Age 96

JOHN F. YOUNKIN FUNERAL IS HELD

Riverside's Last Veteran of the Civil War Dies at Age of 96

Reverently, and with simple dignity, John F. Younkin, Riverside's last Civil War veteran, was laid to rest Tuesday forenoon.

Funeral services for Mr. Younkin were held in the Methodist church at 10 a. m. Rev. C. E. Fitzsimmons officiated, preaching the sermon, and was assisted by Rev. Judson T. Jerkins, who read the 92nd Psalm and offered prayer.

The funeral was not of military character, although six members of the American Legion, H. E. Doud, Henry Manasmith, Norval Flynn, C. W. Whitlock, Andrew Birrer and Clarence Rummelhart, acted as pallbearers, and members of the Woman's Relief Corps as flag bearers. Mrs. L. R. Bates and Mrs. R. I. Marner sang feelingly, with Mrs. W. H. Cress at the piano.

Previous to the services in the church, the body of "Uncle John", as everybody in Riverside called Mr. Younkin, lay in state at the home where he had lived so long alone. The coffin, flag-draped, was then borne to the church, and [illegible] the simple service, it was [illegible] for a last look by the friends and relatives who filled the church auditorium. Burial was in the Riverside cemetery.

Died Saturday Evening

Mr. Younkin died in Mercy Hospital, Iowa City, Saturday evening. He had been a patient there for a little over a week. Born in Perry County, Ohio, on Nov. 29, 1840, his age was 96 years, 8 months and 15 days.

Uncle John was one of Iowa's pioneers. His parents, Samuel and Catherine Younkin, left Ohio and came to Iowa on Nov. 2, 1844, and he lived on a farm one-half mile east of Riverside until 32 years ago when he and his sister, Nancy, who kept house for him, moved to Riverside. Nancy died about 15 years ago, and since that time Uncle John, who never married, kept house alone. With market basket on his arm, he was wont to go downtown every day, buying the things he needed and stopping at the postoffice for his papers. His simple routine of living he kept up until he was stricken with his last illness.

Mr. Younkin was the oldest man in Washington county to own an auto. However, he never drove the car himself, but always hired some young man to do it, and for years he made a point of making a weekly trip to Muscatine, on Friday, for a fish dinner, which he heartily enjoyed.

Uncle John was 22 years of age when he enlisted in Company D of the 24th Iowa Volunteer Infantry, in 1862, remaining with his regiment, unwounded, although he participated in 24 battles, until Lee's surrender brought the war to a close.

In his sermon, Rev Mr. Fitzsimmons pictured Uncle John Younkin as an example of fruitful living.

"This occasion is one of unusual solemnity for Riverside," said Mr. Fitzsimmons. "Nothing like this has ever happened in Riverside before, and will never happen again. Our last Civil War veteran is gone. Soon all of that mighty force who fought for the Union will be gone."

Mr. Fitzsimmons pointed out that the fruit men bore in their lives was dependent on how they followed the precepts of Christ, the fruit of whose life was the redemption of mankind, by His sacrifice on the cross. And men's lives, Mr. Fitzsimmons said, might go right on bearing fruit, even when they became aged.

One Brother Survives

Uncle John Younkin was one of 12 children born to his pioneer parents. Of these, but one survives, Dr. George W. Younkin of Riverside. There are numerous nephews and nieces.

Although Uncle John never gave any very satisfactory reason for not marrying, he was a pronounced bachelor and when he was asked, on the occasion of his 96th birthday, if he would marry if he had his life to live over again, his answer was a very decided "No".

The only explanation he ever gave for his celibacy was that when he was a young man in uniform, when the Boys in Blue were glamorous and romantic objects, that "there were so many girls around I got sick of them."

Among those from out-of-town attending the funeral were Mr. and Mrs. Leon Younkin of Farlington, William Younkin of Fairfield, Frank Younkin and son Raymond of New Sharon, Mr. and Mrs. John Lingo, Lone Tree; Mr. and Mrs. Samuel Younkin, Mrs. Margaret Cress, Mrs. Walter Albright and son Richard, all of Cedar Rapids; Mrs. Sarah Hutchinson of Orange, Calif., and Mrs. Clara Godlove and Mr. and Mrs. J. R. McCreedy of Haskins.

3. John F. Younkin, Riverside, Iowa, died August 16, 1937, 96 years.

YFNB Vol 1 #1

YFNB Vol 1 #1

DR. GEORGE W. YOUNG
SARAH A. ANDERSON

Family Group Record — MRIN 115

Tue, Aug 4, 1992

Husband: George W. YOUNKIN Dr. / Rev. -262

Born:	5 SEP 1846	Place:	, , Iowa
Chr.:		Place:	
Marr:	6 DEC 1876	Place:	, Washington, Iowa
Died:	AFT 1938	Place:	Mason City, , Iowa
Bur.:		Place:	

Father: Samuel YOUNKIN -227 Mother: Catherine GODLOVE -228

Other Wives:

Wife: Sarah Alice ANDERSON -1469

Born:	DEC 1856/1858	Place:	, , Iowa
Chr.:		Place:	
Died:		Place:	
Bur.:		Place:	

Father: Mother:

Other Husbands:

Sex Children — List each child (living or dead) in order of birth

M/F

1.	Name: Gordon H. YOUNKIN -317			Spouse:
M	Born:	NOV 1877	Place:	, , Iowa
	Chr.:		Place:	
	Marr:		Place:	
	Died:	AFT 1940	Place:	Billings, , Montana
2.	Name: Mabel YOUNKIN -318			Spouse:
F	Born:	MAY 1881	Place:	, , Iowa
	Chr.:		Place:	
	Marr:		Place:	
	Died:	AFT 1940	Place:	, , Colorado
3.	Name: Dwight YOUNKIN -306			Spouse:
M	Born:	OCT 1883	Place:	, , Iowa
	Chr.:		Place:	
	Marr:		Place:	
	Died:		Place:	
4.	Name: Earnestine YOUNKIN -1649			Spouse:
F	Born:	JAN 1894	Place:	, , Iowa
	Chr.:		Place:	
	Marr:		Place:	
	Died:		Place:	
5.	Name: Alsie YOUNKIN -319			Spouse:
	Born:		Place:	
	Chr.:		Place:	
	Marr:		Place:	
	Died:	AFT 1940	Place:	, , Colorado

Name and Address of Submitter:
YOUNKIN FAMILY NEWS BULLETIN
DONNA YOUNKIN LOGAN
12109-A OLD FREDERICK RD.
THURMONT, MARYLAND 21788
Phone: 301-898-3179

Relationship of Submitter to Husband _____ Wife _____

In the 1880 Census: they had living with them - Nephew, Frank A. b. 1857 Iowa & a brother in law, Joseph T. Anderson b. 1862 Iowa
!Marriage source: "Iowa Pioneers: Their Ancestors & Descendants Vol. eleven" ; Marriages Records Washington County, From Oct 14, 1874 to Dec 18, 1877-copied by Mrs. Stephen Viggers, pub. Wash. Co. Chapter DAR 1978-79

One almost forgotten enterprise was the Wapello Distillery, which was operated here for quite awhile, along about 1867.

It did an extensive business and furnished a good market for Louisa county corn.

Mention should be made of a number of our "old timers" who now live in Wapello but have retired from active business. J. L. Sweeney was at one time a contractor and builder; F. M. Ong was first a merchant tailor, and later he and George R. Keller conducted a drug store for a great many years. J. B. McCullough was an extensive dealer in lumber, and J. C. Farver was a merchant.

Two of the men, who, for a great many years, did much to keep up the business reputation of Wapello as a trading point, were Abel Garrett, who died several years ago, and D. C. Thomas who died in 1907. In addition to his qualities as a merchant, Mr. Thomas had, and deserved, the reputation of being one of the most public-spirited men in the county. H. A. Plitt who recently moved to Wisconsin, will long be remembered as having been a popular and enterprising merchant of this place, who always did his share to promote the general welfare. Special mention must also be made of Henry D. Keller, for years the leading photographer of the county, a good soldier and a splendid man.

The population of Wapello, at various census enumerations, has been as follows: 1850—336; 1854—544; 1859—1,027; 1860—821; 1863—876; 1865—880; 1870—870; 1875—933; 1880—928; 1890—1,009; 1895—1,290; 1900—1,298; 1905—1,293; 1910—1,326.

One of the most important industrial institutions in the county is the sweet corn canning factory, owned by Baxter Brothers and located in Wapello. It is among the largest and best in the state, canning about three million cans of corn in the summer of 1911. During the canning period which generally lasts five or six weeks, Baxter Brothers often have three hundred people employed.

Another important concern is the button factory, which occupies the new brick building recently built for it by the citizens of Wapello. The factory is owned by The Vienna Pearl Button Company and employs about forty hands.

Wapello has a complete and well managed Electric Light plant, owned by Mr. Ora Vaught, who also furnishes power for various labor saving appliances, such as washing machines, vacuum cleaners, fans, irons, etc.

It also has a good system of waterworks, giving fire protection to every part of the city; a considerable part of the city has sewers, and the rest will doubtless be served in the near future.

Wapello has a very efficient set of officers, as follows: L. C. Wonnell, mayor; John G. Keck, recorder; R. D. McCullough, treasurer; Ward Williams, marshal. Councilmen: First ward, Aner Nearhood, M. Hunter; Second ward, A. G. Lischer, G. R. Deihl; Third ward, H. R. Christie, H. O. Pease.

One enterprise which we almost omitted, was the Woolen Mills, established in the late '60s by Henry Botha, Julius Johann, and Ernest Winter. We note that in 1868 they advertised that they were fully prepared to make fine qualities of cloths, flannels, satinetts, etc., and to do carding and spinning.

The Methodist Episcopal church of Wapello is said to have been organized in 1839, by Rev. Joseph Kirkpatrick, a missionary sent from the Illinois conference. The Iowa conference was not organized until 1844. Thomas M. Kirkpatrick is also said to have been one of the early preachers at this place,

Call No.
F627 .L8 S7-Vol 1

following him was John Hayden. The first mention we find of Wapello in Methodist conference reports is for the year 1845. At this time the membership is given at 112, and Robert Rice was the local preacher. In the year 1840, this territory belonged to the Rock River conference, and we find that Joseph L. Kirkpatrick was located at Crawfordsville, and Thomas M. Kirkpatrick at Mt. Pleasant; and it is probable that one or both of them supplied this pulpit. The next year John Hayden was located at Crawfordsville; in 1842, Joseph L. Kirkpatrick was located at Grandview, and John Hayden at Crawfordsville. In 1843, Luther McVay was located at Grandview, Micajah Reeder at Crawfordsville, and Joseph L. Kirkpatrick at Yellow Springs. In 1844, Laban Case was located at Grandview, Micajah Reeder at Crawfordsville, and Joseph L. Kirkpatrick at Yellow Springs. The conference records for the year 1846 show the Wapello membership to have been 209, but no preacher is named at this point, though we find the name of Robert Rice as located at Crawfordsville, and John H. Dennis at Grandview. We find no further mention of Wapello in the Iowa conference reports until 1854, when we find the name of G. W. Teas, and Henry Clay Dean is given as the local preacher at Wapello in 1855. Other ministers from that time to the present were: Joseph Paschal, L. A. Smith, J. G. Thompson, I. M. McClosky, A. S. Prather, Dennis Murphy, Jesse Craig, J. A. Wilson, F. H. Burris, N. H. Mitchell, B. A. Wright, J. D. DeTar, C. L. Stafford, S. S. Murphy, W. M. Brown, G. W. Byrkit, A. Kershaw, C. F. Williams, F. R. Holcomb, J. C. Kendrick, O. P. Light, W. P. Elliott, A. B. Shipman, F. Ashpole, F. M. Mahurin, J. C. Goodrich, J. C. Willits, [illegible] W. Younkin, T. S. Pool, R. L. Patterson, W. C. Chew, M. E. Reusch, J. E. [illegible]vsom, E. C. Brooks.

It is said that the first services held by the Methodists in Wapello were held in the dining room of the Drake Hotel. Some time later they were held in the old brick courthouse, and still later in a small frame building which stood about where the present German church stands. In 1852, the Methodists commenced the erection of a brick building which was completed in about a year, at a cost of nearly $2,000.00. In 1876 a frame building took the place of the old brick church and cost about $3,500.00. In February of 1902, the remodelling of the frame church was completed at a cost of about $3,600.00. The church membership at the present time is about 125.

From quite an early day there have been a great many German families in and around Wapello, and they have a strong church organization here.

It is said that the first church built by the Germans in Wapello, was a small frame on the lot now occupied by their church. Soon after that a German church congregation was organized on Long creek, and it and the Wapello church were supplied by the same ministers. The ministers who have officiated in the two congregations are as follows: Th. Schulze, 1846-1847; F. Blank, '47-'48; I. I. Young, '48-'49; Ph. Funck, '49-'50; H. Fiegenbaum, '50-'52; A. Salzer and F. Merton, '52-'53; Rev. J. Haas and C. Shuler, '53-'54; Rev. Senn, '54-'56; C. Bernreuter, '56-'57; F. W. Conrath, '57-'58; Rev. J. Rinder, '58-'60; J. W. Roecker, '59-'60; Theodore Miller, '60-'61; J. Schnackenberg, '61-'62; W. Winter, '62-'63; F. Heinz, '63-'66; F. Fiegenbaum, '66-'68; J. P. Faust, [illegible]-'69; W. Zuppan, '69-'72; J. Feisel, '72-'75; F. Arnsberger, '75-'77; George [illegible]tt, '77-'78; R. J. Tillman, '78-'81; S. Segesser, '81-'82; H. Ross, '82-'85; F.

GEORGE

Age 91 Years Lives In Riverside, Iowa

30 Apr 1938 - VFNB

Dr. George Younkin lives in Mason City, Iowa.

9/20/40 - VFNB

Dr. George Younkin, Mason City, Iowa, September 5, 1933. Age, 93 years.

15 Mar 1940

RETIRES AT 92

Riverside.—Dr. George W. Younkin, 92, Riverside's oldest resident, has discontinued his practice and gone to Mason City to enter the Odd Fellows home. He was born on a farm near Riverside in Sept. 1846. He is the last of a family of 12 children, his last surviving brother, John P. Younkin, dying in August, 1937, at the age of 96. In his youth, Dr. Younkin studied to be a minister, later taking up medicine and was graduated from Iowa State university medical school in 1876. He was ordained a Methodist minister and followed both professions until 1909, when he began devoting all of his time to medicine. He practiced in Richmond, Lone Tree, Wapello and Riverside.

10 Aug 1939

Iowa Pioneers: Their Ancestors and Descendants Vol XI Goodlove

MARRIAGE RECORDS

WASHINGTON COUNTY

Washington, Iowa

From Oct. 14, 1874 to Dec. 18, 1877

Copied By

Mrs. Stephen Viggers

and presented through

WASHINGTON CHAPTER

Washington, Iowa

Iowa State DAR

Mrs. Clayton G. Conrad, State Regent

Miss Alice Underwood, State Chairman
Genealogical Records Committee

1978-1979

L. Dunshee to Rsa. Ria Edmondson on April 21, 1875

John Ralston to Mary B. Augustine on April 25, 1875

Joseph Knettel to Louisa Koetzenbern on May 4, 1875

John Bitting to Catherine Thomas on April 29, 1875

Robert A. Tarbert to Mary H. McLaughlin on April 29, 1875

Wm. A. Stewart to Maggie E. McLaughlin on April 29, 1875

Peter Miller to Elizabeth VanWagoner on April 29, 1875

Joseph Chalupa to Francis Hoseck on May 4, 1875

John Gordon, Jr. to Hattie M. Snyder on May 11, 1875

J. C. F. Wead to Alice J. Smyth on May 10, 1875

J. C. Nelson to Mary J. Neal on May 11, 1875

Frances Townsend to Rosanna Heward on May 18, 1875

S. P. Stephens to Mary M. Means on May 19, 1875

Samuel Leffler to Minnie Fitteer on June 8, 1875

Swayne Parsel to Nancy J. Sunday on June 7, 1875

Abraham Hartzler to Caroline Nichols on June 10, 1875

Jeffrey Horney to Alice Dey on June 9, 1875

A. R. Shaw to M. A. Davis on June 10, 1875

William Jaerrel to Mary A. Edgar on June 13, 1875

John W. Brinton to Ada O. Fisher on June 16, 1875

Perry Summerfield to Mary A. Chilcote on June 13, 1875

William Karr to Jennie Hewett on June 17, 1875

J. C. McConnell to M. E. Andrews on July 3, 1875

William Steiner to Mary Schmidt on July 4, 1875

Preston Linsley to Glisa Godlove on July 4, 1875

S. W. Hout to Ella Moothart on July 2, 1875

John Clark to Mary McKensie on July 4, 1875

Sylvester Miller to Martha A. Lenman on July 7, 1875

Also - Page 108
H. W. YOUNKIN to S. A. ANDERSON 6 Dec 1876

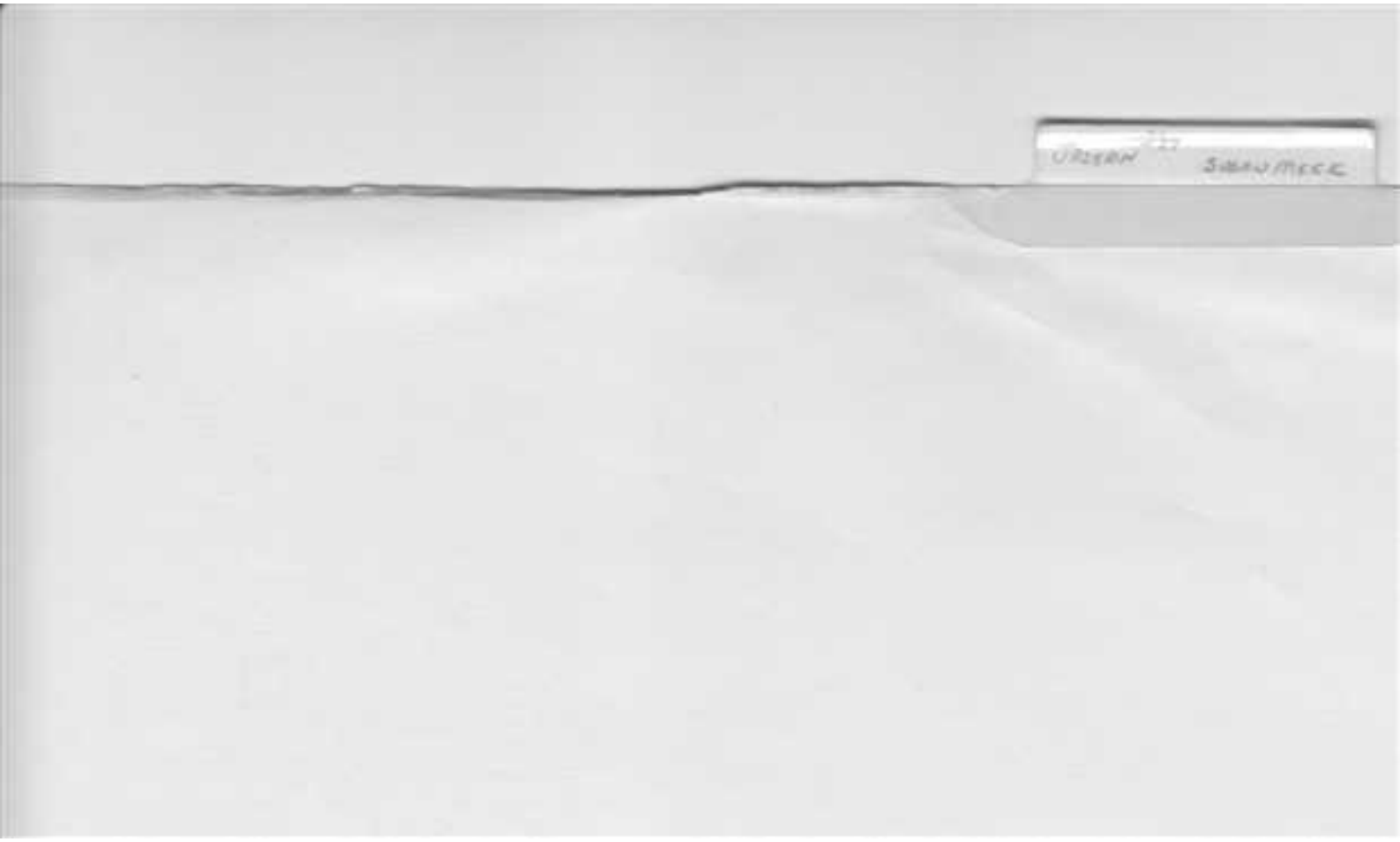

Family Group Record — MRIN 93

Tue, Aug 4, 1992

Husband: Joseph YOUNKIN -234

Born:	24 AUG 1806	Place:	Lovetsville, Loudoun, Virginia
Chr.:	2 OCT 1806	Place:	New Jerusalem, Evangel. Luth, L, Virginia
Marr:	18 AUG 1833	Place:	, , Ohio
Died:	8 FEB 1899	Place:	
Bur.:		Place:	

Father: Rudolph YOUNKIN -84 Mother: Elizabeth HOCKMAN -112

Other Wives:

Wife: Susan MEEK -264

Born:	20 MAR 1810	Place:	
Chr.:		Place:	
Died:	1 FEB 1876	Place:	Montrose, Lee, Iowa
Bur.:		Place:	

Father: Mother:

Other Husbands:

Sex M/F	Children		List each child (living or dead) in order of birth		Spouse:
1. M	Name:	Erastus Scott YOUNKIN -265			
	Born:	12 AUG 1834	Place:	Gratiot, , Ohio	
	Chr.:		Place:		
	Marr:		Place:		
	Died:	26 SEP 1840	Place:		
2. M	Name:	Rufus Henry YOUNKIN -266			Spouse: Blanche A. SAWYER -320
	Born:	17 AUG 1836	Place:	Gratiot, , Ohio	
	Chr.:		Place:		
	Marr:	31 MAR 1870	Place:	Montrose, Lee, Iowa	
	Died:	5 JUN 1928	Place:	Montrose, , Iowa	
3. M	Name:	Samuel Glass YOUNKIN -267			Spouse: Lucretia CURTIS -327
	Born:	11 SEP 1839	Place:	Gratiot, , Ohio	
	Chr.:		Place:		
	Marr:	29 NOV 1866	Place:	Montrose, Lee, Iowa	
	Died:	14 SEP 1919	Place:	Montrose, Lee, Iowa	
4. M	Name:	David Chambers YOUNKIN -268			Spouse:
	Born:	12 NOV 1841	Place:		
	Chr.:		Place:		
	Marr:		Place:		
	Died:	30 JUL 1844	Place:		
5. M	Name:	Moses Meek YOUNKIN -269			Spouse:
	Born:	7 NOV 1845	Place:		
	Chr.:		Place:		
	Marr:		Place:		
	Died:	1 JUL 1847	Place:		

Bought land in Muskingum Co. OH in 1830

Name and Address of Submitter:
YOUNKIN FAMILY NEWS BULLETIN
DONNA YOUNKIN LOGAN
12109-A OLD FREDERICK RD.
THURMONT, MARYLAND 21788
Phone: 301-898-3179

Relationship of Submitter to Husband _____ Wife _____

Husband: Joseph YOUNKIN -234			Year of Birth: 1806
Wife: Susan MEEK -264			Year of Birth: 1810
Sex	Children (continued)		
6.	Name: Joseph YOUNKIN Jr. -270		Spouse:
M	Born: 25 APR 1848	Place:	
	Chr.:	Place:	
	Marr:	Place:	
	Died: 4 APR 1849	Place:	
7.	Name: Edward C. YOUNKIN -271		Spouse:
M	Born: 20 APR 1850	Place:	
	Chr.:	Place:	
	Marr:	Place:	
	Died: 27 JAN 1853	Place:	
8.	Name: Caroline Matilda YOUNKIN -272		Spouse:
F	Born: 25 DEC 1852	Place:	
	Chr.:	Place:	
	Marr:	Place:	
	Died: 14 SEP 1898	Place:	

A HIRED GIRL.

Blaney's Comedy Coming Next Wednesday Night.

It is with much pleasure that the management announces the engagement of Chas. E. Blaney's latest musical comedy success, "A Hired Girl," which comes to the opera house Wednesday night. This is one of the few farces that are doing what the managers term "a record breaking business." Standing room has been at a premium thus far this season wherever they have played. The comedy has been termed one of the most gigantic and colossal ever perpetrated upon the people. The company is composed of the best known farce comedy and vaudeville artists on the stage.

Edwin Mayo Returns in "Pudd'nhead Wilson."

When Edwin Mayo appeared here last season in his father's dramatization of Mark Twain's "Pudd'nhead Wilson," there was evidence of approval from the start; but before the end of the second act every one in the audience was on excellent terms with "Pudd'nhead" and the other quaint Missouri folks. Mr. Mayo brings out the exquisite flavor of the humor of the author in "Pudd'nhead Wilson" and a real character walks the stage in the person of a clientless country lawyer, who with shrewd but sweet philosophy, convinces his innocent village neighbors of his wisdom, only after twenty-three years the butt of their good-natured ridicule. Mr. Mayo's support is excellent, and his return to the Keokuk opera house on Saturday evening of this week will no doubt be greeted with crowded houses.

Haverley's Minstrels.

A top heavy house saw a first class minstrel performance last night when J. H. Haverly's minstrels appeared. Haverly always had a good minstrel show and years ago, he had accumulated over a million dollars out of his company. Mining speculation swallowed his fortune and he is now making a new start in life.

The first part was good, the vocal numbers being excellent and the jokes of the end men were new. The work of Kenno and Le Bane in an acrobatic skit including trapeze act was fine. The Nichols Sisters who have been seen here before were one of the best features in their specialty act. Arthur Deming in his monologue created considerable merriment but he is not to be compared with Billy Rice, who is a whole show in himself. Rice is one of the oldest minstrels on the stage and his work is fine. The show closes with an aboriginal operatta entitled The Princess of Madagascar, in which ev-

Carpenter, Wm.; Kerr, James; Neely, H. A.; Ryerson, Geo.; Walker, J. R.

Postoffice open on Sunday from 1:30 p. m. to 2:30 p. m.

Persons calling for letters on above list will designate them as advertised.

Please give street and number to your correspondent.

ASAPH BUCK,
Postmaster.

The Deadly Grip

Is again abroad in the land. The air you breathe may be full of its fatal germs! Don't neglect the "Grip" or you will open the door to Pneumonia and Consumption and invite death. Its sure signs are chills with fever, headache, dull heavy pains, mucous discharges from the nose, sore throat and never-let-go cough. Don't waiste precious time treating this cough with troches, tablets, or poor, cheap syrups. Cure it at once with Dr. King's New Discovery, the infallible remedy for bronchial troubles. It kills the disease germs, heals the lungs and prevents the dreaded after effects from the malady. Price 50 cts. and $1.00. Money back if not cured. A trial bottle free at Wilkinson & Co.'s.

A LONG LIFE ENDED.

Joseph Younkin, a Pioneer, of Lee County, Died in Los Angeles, Cal.

Joseph Younkin, a former resident of Keokuk, died Wednesday in Los Angeles, Calif., at the extremely advanced age of 93 years.

Mr. Younkin was one of the pioneers of Lee county. He resided in this city for about seven years, having retired from his life work as a farmer of near Montrose. He went to Los Angeles about eight years ago, making the change to avoid the rigors of the hard winters and their ill effect on his health. He was a man of sterling character and was possessed of good business ability. His many years of life far exceeding the number allotted to man were but the harvest of his spent days. There are surviving him two sons, Rufus H. Younkin of this city and Samuel Younkin of Montrose.

The casket containing all that is mortal of Mr. Younkin will arrive in Montrose the early part of this week and the interment will take place in the cemetery there.

Drink Grain-O

after you have concluded that you ought not to drink coffee. It is not a medicine but doctors order it, because it is healthful, invigorating and appetizing. It is made from pure grains and has that rich seal brown color and tastes like the finest grades of coffee and costs about ¼ as much. Children like it and thrive on it because it is a

Thursday night. It will probably be repeated some night next week.....The city council held their regular meeting last Monday night.....Prof. Fairfax, superintendent of the Warsaw schools, was in the city today.....Malcolm Gates of Peoria, Ill., spent last Sunday visiting here.

Dr. Bull's Cough Syrup is a Most Valuable remedy for all throat and lung affections. It cures a cough or cold in one day. Doses are small. Results sure. Price 25 cts. a bottle.

END OF A LONG LIFE.

Mrs. Amanda Gosewisch Passed Away Saturday Morning.

Yesterday morning at 6 o'clock the spirit of Mrs. Amanda M. Gosewisch passed from its earthly tenement of clay to its eternal home.

The sad event occurred at the home of her son, Fred Z. Gosewisch, at 908 Franklin street. Death resulted from the infirmities of age, Mrs. Gosewisch having lived for eighty-one years. For the past three weeks her strength has been gradually ebbing, and while not unexpected, her death comes as a severe sorrow to those who felt the kindly influence of her life.

She was born in Willow Grove, Pa., on August 3, 1817, and on the same date in 1840 she was married to Dr. J. C. Gosewisch, of Wilmington, Del. Her married life was extremely happy, but comparatively short, as her husband passed away in May, 1854. In October, 1884, she came to Keokuk and has since resided with her son in this city. Three children are left to mourn her loss: Fred Z. Gosewisch of Keokuk; Oscar T. Gosewisch of Osceola, Ark., and Mrs. J. E. Nachod of Philadelphia, Pa.

She followed the Swedenborgian faith and was a woman of bright mind and strong character. Her life was spent in the faithful performance of her duty as she saw it. She was an earnest member of the King's Daughters and was active in all charitable work. The funeral will occur from the residence, 908 Franklin street, Monday afternoon at 2 o'clock and friends of the family are invited to attend.

TELEGRAPHIC MARKETS.

Chicago Produce Market.

Chicago, Feb. 11.—Flour — Steady; winter wheat patents, $3.80@3.90; straights, $3.40@3.60; spring patents, $3.40@3.70; straights, $3.00@3.20; bakers', $2.20@2.60.

Wheat—Strong; May opened, 73c; highest, 70c; lowest, 67c; closed, 67⅝c.

Corn—Strong; No. 2 cash, 35@35c; May opened, 37⅛c; highest, 37⅛c; lowest, 37⅛c; closed, 37⅝c.

Oats—Firm; No. 2 white on track.

St. Louis Produce Market.

St. Louis, Feb. 11.—Wheat — 74½c; May, 76⅝c.

Corn—Cash, 24½c; May, 25½c.

Oats—Cash, 26½c; May, 29⅝c.

Peoria Produce Market.

Peoria, Feb. 11.—Corn—Slow; 32¼@32½c.

Oats—Firm; No. 2 white, 29

LOCAL MARKET

Office of The Daily Gate City, Feb. 11, 1899.

NOTE—The following quotati the prices paid by the merchan less otherwise indicated.—The

Butter—Fair to choice, ships 9@11c; grocers pay 13@14c; c 16@18c.

Eggs—Grocers pay 11@12½c pers pay 11c.

Vegetables—Cabbage per home grown, 1½@2c; onio bushel, 60@70c; potatoes, pumpkins, per doz., 50@60c; 50@60c; parsnips, 40c; carrots,

Poultry—Hens, (live), 5@ pound; roosters, 2½c; geese ducks, 4c; turkeys, 6@7c; chic

Meat, Lard, Etc.—Ham, sug 9@10c; sugar cured should @6c; clear sides, 6c; breakfa 8@9c; lard in tubs, 6⅝@6½c 5⅝@6c; dried beef ham, 11@

Bran—Per cwt., 60c.

Shipstuff—Per cwt., 72c.

Corn Meal—95c per cwt.

Hay — Timothy, $6.50@7.5 straw, $4.50@5.00; prairie hay $6.00@6.25.

Flour—Patents, per barre wheat, $4.00@4.20; patents wheat, $3.60@3.90; extra fan @4.25; straight grades, $3.70@ grades, $3.40@3.60; graham, $ $3.65.

Grain.

Wheat—Millers pay for 58c; No. 3 red, 55c.

Corn—Wagon load on ma 36c; wagon load, 34c.

Oats—Wagon load, 26@25c

Rye—No. 2, 30@35c; No. 3 30c.

Buckwheat—$2.70 per cwt.

Live Stock.

Cattle—Butchers pay for 4½c; cows and heifers, calves, 4@5c.

Sheep—3½@4c; lambs, 4@

Fruit.

Bananas—Per bunch, $1.40

Oranges—$2.50@3.00.

Lemons—Fancy, per box,

Cranberries—Per bbl., $7.

Oysters—Standard, per extra select, per can, 30c bulk, per gallon, $1.00.

Celery—Per doz., 25c.

Sweet Potatoes—Per 3 l $2.25.

FIN CIA

!Birth - New Jerusalem Evangelical Lutheran Church records-
Lovittsville, Loudoun Co., Maryland prepared by: Mrs. David Swisher &
Mrs. E.E. Hutchinson. The original records are on deposit at the Lutheran
Theological Seminary Library in Gettysburg, PA.:
Child: Joseph JUNKIN b. 24 Aug. 1806 bapt. 2 Oct 1806
Parents: Rudolph and Elisabeth JUNKIN
Sponsors were Conrad and Elisabeth ROLLER

Purchased land in Muskingum Co., Ohio, in 1830

Family Group Record — MRIN 116

Tue, Aug 4, 1992

Husband: Rufus Henry YOUNKIN -266

Born:	17 AUG 1836	Place:	Gratiot, , Ohio
Chr.:		Place:	
Marr:	31 MAR 1870	Place:	Montrose, Lee, Iowa
Died:	5 JUN 1928	Place:	Montrose, , Iowa
Bur.:		Place:	

grovestone:
15 Aug 1836
5 Jun 1928

Father: Joseph YOUNKIN -234 Mother: Susan MEEK -264
Other Wives:

Wife: Blanche A. SAWYER -320

Born:	1843/1847	Place:	, , Ohio
Chr.:		Place:	
Died:		Place:	
Bur.:		Place:	

Father: Thomas SAWYER -1645 Mother: Eliza SNODGRASS -1646
Other Husbands:

Sex Children List each child (living or dead)
M/F in order of birth

1. Name: Joseph S. YOUNKIN -321 Spouse: Katherine A. -2382
M Born: 1871 Place: , , Iowa
Chr.: Place:
Marr: Place:
Died: AFT 1941 Place: Wichita, , Kansas

2. Name: Thomas S. YOUNKIN -322 Spouse:
M Born: 1874 Place: , , Iowa
Chr.: Place:
Marr: Place:
Died: BEF 1914 Place:

3. Name: Katy YOUNKIN -324 Spouse:
F Born: 1876 Place: , , Iowa
Chr.: Place:
Marr: Place:
Died: BEF 1914 Place:

4. Name: Ralph A. YOUNKIN -323 Spouse:
M Born: 1881 Place:
Chr.: Place:
Marr: Place:
Died: Place: ?Tacoma, , Washington

5. Name: Susan 'Susie' YOUNKIN -325 Spouse: Henry WARDLAW -326
F Born: 1883 Place:
Chr.: Place:
Marr: Place:
Died: Place:

Name and Address of Submitter:
YOUNKIN FAMILY NEWS BULLETIN
DONNA YOUNKIN LOGAN
12109-A OLD FREDERICK RD.
THURMONT, MARYLAND 21788
Phone: 301-898-3179

Relationship of Submitter to Husband _____ Wife _____

Call # F627 L4 R6 – at State Hist. Soc. of Iowa Library Iowa City, Ia.

small place he has all that he cares to do. His has been an active and useful life, crowned with a substantial measure of success, and he always displayed good qualities, which have won for him high regard. Politically he is a democrat, and, while he has not sought or held political office, he has served for several years at various times as school director. He is a member of St. Mary's Catholic church and his life has been guided by his religious faith.

RUFUS HENRY YOUNKIN.

Rufus Henry Younkin, president of the Montrose Savings Bank and a retired farmer of Montrose township, was born August 17, 1836, in the town of Grayshot, not far from Zanesville, Muskingum county, Ohio. His paternal grandfather, Ralph Younkin, was a native of Virginia and spent his last days near Uniontown, Ohio. His son Joseph Younkin was born near Fortress Monroe, Virginia, and accompanied his parents on their removal to Ohio. He married Susan Meek and about 1846 removed with his family to Iowa, both he and his wife spending their last days in Montrose township, Lee county.

Rufus Henry Younkin began his education in one of the old-time log schoolhouses common in frontier districts. When ten years of age he accompanied his parents to Iowa, most of the journey being made by boat by way of St. Louis and Peoria, Illinois. The family home was established at Farmington, Iowa, where in 1849 the father purchased a farm of one hundred and ten acres, upon which he lived for fifteen years. In 1864 a removal was made to Montrose township, Lee county. Rufus H. Younkin completed his education in the public schools of Farmington, which he attended through the winter seasons to the age of nineteen years, devoting the summer months to work in the fields upon his father's farm.

On the 31st of March, 1870, Mr. Younkin was united in marriage, in Montrose township, to Miss Blanch A. Sawyer, a daughter of Thomas and Eliza (Snodgrass) Sawyer. Following their marriage the young couple began their domestic life upon a farm in Montrose township and for thirty-five years Mr. Younkin continued to devote his energies to general agricultural pursuits and became the owner of an excellent farm of two hundred acres, which is still in his possession. He brought the fields to a high state of cultivation and added all modern accessories and equipments to his farm.

At length, however, in 1905, he removed to the town of Montrose and retired from active connection with agricultural interests. He is now president of the Montrose Savings Bank, of which he was one of the organizers. This bank was established in February, 1902, with a capital of ten thousand dollars, which was increased in 1911 to twenty thousand dollars. The present bank building was erected in 1912. The institution is now in a flourishing condition and is regarded as one of the strong financial enterprises of the county.

Unto Mr. and Mrs. Younkin have been born five children: Joseph S., who is living in Arkansas City, Kansas; Thomas S., deceased; Ralph A., who makes his home in Tacoma, Washington; Katy, deceased; and Susan, now the wife of Harry Wardlaw, of Montrose. In his political views Mr. Younkin has long been a stalwart republican and has served as town councilman. His religious faith is indicated by his membership in the Presbyterian church, in which he formerly held office. His life has been guided by high and honorable principles, and upon his industry and his perseverance he has builded the success which now crowns his efforts.

JOHN W. MEDDAUGH.

Too much honor cannot be paid to the veterans of that great conflict which decided once for all that the Union was indeed indissoluble, and as a veteran of the Civil war John W. Meddaugh is entitled to the veneration of those who today are enjoying the peace and security won in the '60s. He resides on his farm on section 10, Cedar township, and as his former labor enabled him to secure a competence, he now lives practically retired, doing a little farm work whenever he so desires.

His birth occurred at Farmington, Van Buren county, Iowa, on the 9th of July, 1847, and his parents were Benjamin and Eliza (Stevenson) Meddaugh. The father was born in New York in 1816 and, coming to Lee county, Iowa, in 1849, he farmed in Cedar township and devoted some attention to stock-raising as well. He passed away in 1911. The mother of our subject was born in Maryland in 1821 and later removed to Ohio when the family home was established in that state. Her marriage occurred in Indiana, whence she again moved to Ohio and later to Iowa.

John W. Meddaugh is indebted to the public-school system for his educational advantages, and at the age of sixteen he enlisted in Com-

Family Group Record — MRIN 854

Tue, Aug 4, 1992

Husband: Joseph S. YOUNKIN -321

Born:		1871	Place: , , Iowa
Chr.:			Place:
Marr:			Place:
Died:	AFT	1941	Place: Wichita, , Kansas
Bur.:			Place: Wichita Park Cem, Wichita, Kansas

Father: Rufus Henry YOUNKIN -266 Mother: Blanche A. SAWYER -320

Other Wives:

Wife: Katherine A. -2382

Born:	ABT	1873	Place:
Chr.:			Place:
Died:	7 MAR	1941	Place: Wichita, , Kansas
Bur.:			Place: Wichita Park Cem, Wichita, Kansas

Father: Mother:

Other Husbands:

Sex M/F	Children	List each child (living or dead) in order of birth	
1. F	Name: Margaret YOUNKIN -2383		Spouse:
	Born:	Place:	
	Chr.:	Place:	
	Marr:	Place:	
	Died:	Place: Wichita, ?, Kansas	
2. M	Name: Herbert YOUNKIN -2384		Spouse:
	Born:	Place:	
	Chr.:	Place:	
	Marr:	Place:	
	Died:	Place: Topeka, ?, Kansas	
3. M	Name: Allan YOUNKIN -2385		Spouse:
	Born:	Place:	
	Chr.:	Place:	
	Marr:	Place:	
	Died:	Place: Wichita, ?, Kansas	
4. M	Name: Chester YOUNKIN -2386		Spouse:
	Born:	Place:	
	Chr.:	Place:	
	Marr:	Place:	
	Died:	Place: Little Rock, ?, Arkansas	
5. M	Name: Gavin YOUNKIN -2387		Spouse:
	Born:	Place:	
	Chr.:	Place:	
	Marr:	Place:	
	Died:	Place: Tulsa, ?, Oklahoma	

Name and Address of Submitter:
YOUNKIN FAMILY NEWS BULLETIN
DONNA YOUNKIN LOGAN
12109-A OLD FREDERICK RD.
THURMONT, MARYLAND 21788
Phone: 301-898-3179

Relationship of Submitter to Husband _____ Wife _____

Joseph S. Younkin

MRS. YOUNKIN DIES

Wichitan Comes Here from Arkansas City in 1925

WICHITA, KAN., Mar. 8, 1941—Mrs. Katharine A. Younkin, 68, of 908 Spaulding, died last night in a local hospital.

She came to Wichita from Arkansas City in 1925 and was a member of the Presbyterian church.

Surviving are her husband, Joseph S., one daughter, Margaret, Wichita; four sons, Herbert, Topeka, Allan, Wichita, Chester, Little Rock, Ark., and Gavin, Tulsa; two sisters and two brothers.

Funeral service will be held at the Downing mortuary at 2:30 p. m. Saturday with burial in Wichita Park cemetery.

30 JUNE 1941

Family Group Record — MRIN 118

Tue, Aug 4, 1992

Husband: Samuel Glass YOUNKIN -267

Born:	11 SEP 1839	Place:	Gratiot, , Ohio
Chr.:		Place:	
Marr:	29 NOV 1866	Place:	Montrose, Lee, Iowa
Died:	14 SEP 1919	Place:	Montrose, Lee, Iowa
Bur.:		Place:	Montrose Cem., Montrose, Lee, Iowa

Father: Joseph YOUNKIN -234 Mother: Susan MEEK -264

Other Wives:

Wife: Lucretia CURTIS -327

Born:	12 JUL 1840	Place:	Flint, Genesee, Michigan
Chr.:		Place:	
Died:	7 JUL 1927	Place:	Montrose, Lee, Iowa
Bur.:		Place:	Montrose Cem., Montrose, Lee, Iowa

Father: Daniel CURTIS -1647 Mother: Emily WOODFORD -1648

Other Husbands:

Sex Children — List each child (living or dead) in order of birth

M/F

1.	Name: Henry A. YOUNKIN -328			Spouse:
M	Born:	8 SEP 1871	Place:	Montrose, Lee, Iowa
	Chr.:		Place:	
	Marr:		Place:	
	Died:	16 MAR 1872	Place:	Montrose, Lee, Iowa
2.	Name: Cora B. YOUNKIN -329			Spouse: William Edward FISHER Rev. -330
F	Born:	5 OCT 1876	Place:	Montrose, Lee, Iowa
	Chr.:		Place:	
	Marr:	1900	Place:	
	Died:	1937	Place:	? Marion, , Iowa
3.	Name: Samuel Curtis YOUNKIN -331			Spouse: Ruth GRIMES -332
M	Born:	11 SEP 1878	Place:	Montrose, Lee, Iowa
	Chr.:		Place:	
	Marr:	1900	Place:	
	Died:	1967	Place:	
4.	Name: William YOUNKIN -334			Spouse: Mary Elizabeth CARRICK -335
M	Born:	28 MAR 1880	Place:	Montrose, Lee, Iowa
	Chr.:		Place:	
	Marr:	5 JUN 1907	Place:	
	Died:	14 MAR 1947	Place:	Montrose, Lee, Iowa
5.	Name:			Spouse:
	Born:		Place:	
	Chr.:		Place:	
	Marr:		Place:	
	Died:		Place:	

Name and Address of Submitter:
YOUNKIN FAMILY NEWS BULLETIN
DONNA YOUNKIN LOGAN
12109-A OLD FREDERICK RD.
THURMONT, MARYLAND 21788
Phone: 301-898-3179

Relationship of Submitter to Husband _____ Wife _____

PORTRAIT AND BIOGRAPHICAL ALBUM

—OF—

LEE COUNTY, IOWA,

CONTAINING

Full Page Portraits and Biographical Sketches of Prominent and Representative Citizens of the County,

TOGETHER WITH

PORTRAITS AND BIOGRAPHIES OF ALL THE GOVERNORS OF IOWA, AND OF THE PRESIDENTS OF THE UNITED STATES.

CHICAGO:
CHAPMAN BROTHERS,
1887.

Reprinted 1989 by Selby Publishing, 3405 Zartman Rd., Kokomo, IN 46902

at the age of twenty-one had accumulated sufficient means to commence business for himself. He purchased a stock of hardware, opened a store in Philadelphia, and there laid the basis for his future fortune.

In 1810 Mr. White purchased the water-power of the Schuylkill River at the falls, and constructed a dam and locks which were a vast improvement to the navigation of that river. He attempted to lease the power, but the custom so general now was then practically unknown in the United States, and there seemed to be a prejudice against it, so Mr. White erected a large mill for the manufacture of wire and a smaller one for that of nails. He was one of the first men who succeeded in introducing anthracite coal for general use, and was the foremost in building canals to open up the vast fields of coal and iron to the markets of the world. His biographer, Richard Richardson, says of him: "As the name of DeWitt Clinton stands prominent in New York in connection with the canal system of that State, so will the name of Josiah White stand conspicuous in the same direction in Pennsylvania."

Josiah White departed this life in Philadelphia, Nov. 14, 1850. In his will he bequeathed $20,000 to found a school for manual labor in Indiana, which is now established and doing good work. It is located near Treaty, in Wabash County. This good and benevolent man also bequeathed a like sum to establish a similar institution in Iowa. This is also in active operation, and stands as a noble monument to one of the best men which the present age has produced. (See history of White's Iowa Manual Labor Institute on another page in this volume).

SAMUEL G. YOUNKIN, an honored pioneer of the Hawkeye State, is a prominent and successful farmer and stock-breeder, and occupies a fine homestead on section 4, Montrose Township. He came to the State of Iowa when it was in its infancy, and has marked its development and progress with gratified interest. He has also aided materially in the opening up of this section, having been one of its most energetic and enterprising settlers. His own early example of industry and economy not only stimulated his neighbors to their best exertions, but he has given cheerfully and liberally of his time and means for the encouragement of every good work and purpose whose object has been to advance the interests of his county and township. He has met with difficulties and discouragements like most other men, but has suffered nothing to move him from his purpose of becoming a man among men and a useful and worthy citizen. That he has succeeded in this is clearly indicated by the esteem in which he is held among his fellow-citizens.

The birthplace of our subject was Muskingum County, Ohio, where he first opened his eyes to the light Sept. 11, 1839. His parents were Joseph and Susan (Meek) Younkin, natives of Virginia and Ohio respectively. He remained at home during his childhood and youth, assisting in the duties around the homestead, and receiving a fair education in the common schools.

Our subject was united in marriage with Miss Lucretia Curtis, Nov. 29, 1866. His bride was a native of Genesee County, Mich., and was born July 12, 1840. Her parents, Daniel and Emily (Woodford) Curtis, were natives of Vermont and New York respectively. Daniel Curtis was born in 1804, removed to Iowa in early manhood, and died in this State in 1859. His wife, Mrs. Emily Curtis, was born in 1806, came to Iowa with her husband, and departed this life also in November, 1859, within a few days of her husband's decease. The parental household consisted of the following children: George D., who married Miss Mary Wollfitt; Charles H., who chose for his life partner, Miss Mary Irvine; she died, and he subsequently married Miss Mary Rankin; Charlotte W. became the wife of Lewis Adams, who is deceased, and she contracted a second marriage with James Reed, and both are now deceased; the next child was Lucretia, now Mrs. Younkin.

Of the union of Mr. and Mrs. Younkin have been born four children, as follows: Henry A., born Sept. 8, 1871, died March 16, 1872; Cora B. was born Oct. 5, 1876; Samuel C., Sept. 11, 1878, and Willis, March 28, 1880. The family homestead is

one of the attractive spots of Lee County. Mr. Younkin is quite extensively engaged in the breeding of high-grade stock, consisting of Short-horn cattle and Berkshire hogs. He occupies a fine farm dwelling, has a good barn, and everything necessary for the convenient storing of grain, and the shelter of stock. The family are held in high respect in their community. In politics Mr. Younkin is strongly Republican, and has been honored with the various township offices. Mrs. Younkin is an earnest and active member of the Presbyterian Church. Her brother, Edward R. Curtis, married Miss Nancy Reed, and Reuben M., now deceased, was married to Miss Mary Bertz. He died Sept. 16, 1880, in Lee County.

MRS. JOHANNA MANG, of Keokuk, is a native of the German Empire, and came with her parents to the United States in 1848. They proceeded directly to Iowa, and settled near Franklin, Jasper County, upon a farm, and the father followed agricultural pursuits until his death, in 1863.

The subject of this biography is a daughter of George and Caroline (Cramer) Cramer, whose household circle included three children, one of whom is deceased, and besides Mrs. Mang, there is a brother who is now residing in Wisconsin. Mrs. M. resided with her parents until she was nineteen years of age, and was then married to Jacob Kraft, a native of Germany, and son of John and Christina Kraft. They came to the United States in 1848, and at once proceeded westward, crossed the Mississippi, and settled in Keokuk, where they remained until his death, which occurred in 1881. The parental family consisted of six children, of whom Jacob was the youngest but one. He learned the boot-and-shoe trade, and followed this in Keokuk until his decease, which occurred in 1880, one year before the death of his father. Of this union there were born four children, three now living, viz.: Caroline, now Mrs. Belten, of Des Moines, who has two children—William and Johanna; George married Miss Milda Mentz, and they have one child, Alvin, and are residing in Keokuk; Lou is also a resident of Keokuk.

In due time after the death of her first husband, Mrs. Kraft contracted a second marriage, with Mr. Gus Mang, also a native of the Fatherland, who came to America in 1881, and is by trade a butcher. He is the proprietor of a saloon at No. 27 South Fourth street, Keokuk. Mrs. Mang owns and occupies a comfortable residence at No. 414 Johnson street.

JUDGE JAMES B. HOWELL, founder of the *Gate City* of Keokuk, and one of the most prominent citizens known in the history of Iowa, was born near Morristown, N. J., July 4, 1816, and died in Keokuk, Lee County, on the morning of June 17, 1880. The public life of Judge Howell presented a bright example of integrity of purpose, sound judgment, and an upright and honorable course. He was one of the foremost men in kindling patriotism in the hearts of his fellow-men to preserve a Union, and was bitterly opposed to slavery in every form. He took an active part in political affairs during the late Rebellion, and cast the whole weight of his influence upon the side of union and liberty. His entire life, socially and politically, was a bright example of what may be accomplished by the influence of a spotless character and an upright life.

The father of our subject, Elias Howell, settled in Licking County, Ohio, in 1819, and became one of the most prominent and influential men in that county, being Sheriff in 1826, State Senator in 1830, and Representative to Congress in 1834. The boyhood of his son, James B., was spent upon the farm, but after the removal to Newark he attended the High School and afterward entered Miami University, from which he graduated in 1837, and selected the profession of law, and after studying two years was admitted to practice. He first located in Newark, but two years later, on account of failing health, determined to come to the Great West, with the hope that a change of climate would be beneficial. In 1841 he came into Iowa, and in due time became one of the Whig leaders of the Territory. He finally drifted from the practice

Articles from "Montrose Journal"
Montrose, Lee, Iowa

21 September 1900
Robert R. GRIMES m Miss Nannie COLVIN at bride's parents' home near Sandusky

A son weighing ten pounds b to CALE (no given names) on Saturady

A.A. SUMMER d Tuesday in Keokuk, age 65 yrs

WILSON divorces WILSON

28 September 1900
Andrew CHRISTIANSON d Tuesday, age 57 yrs. Born in Denmark and came to Montrose 1883. Leaves wife and 8 children: Mary, Annie, Nannie, Chris, Egner, Daisey, John and Dorathia. Buried Montrose.

Rev. William Edward FISHER m Miss Cora Belle YOUNKIN. Her parents are Mr. and Mrs. S.G.YOUNKIN. Rev FISHER is Presbyterian Minister in Montrose. His parents live in NY.

Charles SPROTT m Miss Addie MITCHELL at Ft. Madison. Her parents Mr. and Mrs. Henry MITCHELL, will live with them.

An eight pound son b to Mr. and Mrs. Hugh CAMERON, Wednesday. Article states Mr. CAMERON, father of 23.

David William BANKSON d at Keokuk. Fell through elevator shaft.

5 October 1900
Solomon Aaron HAMBURGER m Miss May SPEAKE, 19 yr old dau of Charles SPEAKE, both of Montrose. Married at Keokuk street fair. (big article front page)

Mrs. Johanna KLINE d at home of dau, Mrs. Hugh CAMERON last night. Mrs.KLINE b in Ireland, came with parents and located Louisville, KY. In 1864, she and husband came to Des Moines, then Keokuk, then Montrose. Leaves 2 children: Mrs. Hugh CAMERON and Matthew POWERS.

Mrs. Cora DEVAULT d at family home on Concert St, Wed, age 39 yrs. Leaves husband and three children: Belle, Charles and Anna, who are withh grandfather in Burlington. Other survivors are: mother, Mrs. B.F. STULTZ of this city; sisters, Mrs. KERR of Montrose, Miss Lillie STULTZ of OK; Mrs. Rose GRAY of this city; brothers, Charles of Chicago and Frank of OK. (from Constitution Democrat)

Mrs. Mary A. BANKSON d Monday as result of shock from death of son, David.

12 October 1900
E.C. BLACKMAN of Burlington d Tuesday, age 75 yrs.

A son b to Mr. and Mrs. Ben MITCHELL on Sunday. Weighed 9 pounds.

Phineas KIMBALL d at his home in Nauvoo, age 78 yrs. Leaves wife and 8 children.

Scott SAMPSEL will move family to Ft. Madison

John TUCKER m Wed to Miss Josephine SCHLEMER at Burlington. Father of groom is sheriff of Ft. Madison.

H.H. MYERS of Arkansas installed grandmaster of Masons of Arkansas. Grandfather Robert WORSTER was member of this lodge.

Article from "Montrose Journal" Montrose, Lee County, Iowa

who with their mother survive. Buried Oakland Cemetery Keokuk.

28 December 1900
Newton SAWYER three week old son of Mr. and Mrs. Frank SAWYER d Wed. Buried Montrose

Samuel CURTIS m Miss Belle KERR on Christmas. Will live 6th and Walnut.

Mrs. Sineon COLE d 24 Dec at Peoria, IL, age 75 yrs. She was b 4 May 1824 in Rowan Co NC. While young moved to Park Co IN. At age 16 m Mr. COLE and settled Lee Co 1846. He d 3 yrs ago. Had 13 children, 7 living: Mrs. Josephine BURNS, Keokuk, IA; Ed, out west; Mont, Moulton, IA; Frank, Keokuk; Rose, Hamilton; Hullda NEAL, Peoria, IL. Also two bros, John HURLEY and J.G. HURLEY, 2 sists, Mrs. Mahala SIMONIN and Mrs. Sarah POTTER. Buried Montrose.

Curtis S. YOUNKIN m Miss Ruth GRIMES 27 Dec 1900 at bride's residence in Montrose. Will live on farm of groom's father, S.G.YOUNKIN.

****

A Keokuk, Iowa woman lost her thimble last November and on Palm Sunday found it in her stocking. She would not have found it then had she not mistaken the day and under the impression it was Easter, made her annual change of hose. (tsk tsk) (Detroit Record, Detroit Lakes, Becker County, MN, 15 June 1872)

****

Heritage Books, Inc.

1540-E Pointer Ridge Place,

Suite 255, Bowie MD 20716

Genealogy *Americana* *History*

Manuscripts Wanted

Researching IOWA and Western ILLINOIS

Reasonable Rates - Professional Results

DON SOUTHWOOD

Certified Genealogical Record Searcher

2911 E. 32ND STREET, DAVENPORT, IA 52807

Phone: 319-355-8404

THURSDAY, SEPTEM

S. G. YOUNKIN PASSES AWAY

Samuel. G. Younkin was born in Graflot, Ohio September 11th. 1839. Died September 15th, 1919.

He came to Farmington, Iowa, with his parents in 1848, re-moving to Montrose in 1864. He was united in marriage to Miss Lucretia Curtis in 1866. To this union were born four children, one dying in infancy. There remains to mourn their loss, his wife, one daughter, Mrs. W. E. Fisher and two sons, Curtis and William and a large circle of near relatives. and also very many friends.

He was laid to rest in the Montrose cemetery, Rev. Alva S. Covert, pastor of the Presbyterian church rendered the funeral service.

Mr. Younkin was of that class of men who make communities worth while and who are the strength of the state and the nation and who stableize society. He was honest and straightforward. He believed in men and in the best things and he went about the tasks of life with such heartiness that it gave him success. While never physically strong, yet he so managed his farming as to keep always ahead of his job. He was therefore one of the model farmers of the community. No boy or young man ever came in touch with him that if they took the advice kindly given were better for it.

Mr. Younkin was a model husband and father, for his insight into the needs of his family, made him very attentive to every obligation of his home, and his home was one of the happy ones in which it visit to live and grow up.

Mr. Younkin will be missed in the church. While not on the church roll yet he read and believed his bible, he trusted in the atonement Jesus the Christ had made and was one of those who gave the larger gifts. He will be missed in the business life of the community and especially in his home and by his large circle of relatives and intimate friends.

Those out of town attending the S. G. Younkin funeral were, J. Herbert of Keokuk, L. Bennett, of Ill., George Curtis and Mrs. Charles Thome of Revere, Mo.

Source: Glenn Franklin of
Springfield, Ill.

Portrait & Biog. album — at State Hist. Soc. of Iowa Library Iowa City, Ia. Call No. *F627 .L4 P8 C.3

at the age of twenty-one had accumulated sufficient means to commence business for himself. He purchased a stock of hardware, opened a store in Philadelphia, and there laid the basis for his future fortune.

In 1810 Mr. White purchased the water-power of the Schuylkill River at the falls, and constructed a dam and locks which were a vast improvement to the navigation of that river. He attempted to lease the power, but the custom so general now was then practically unknown in the United States, and there seemed to be a prejudice against it, so Mr. White erected a large mill for the manufacture of wire and a smaller one for that of nails. He was one of the first men who succeeded in introducing anthracite coal for general use, and was the foremost in building canals to open up the vast fields of coal and iron to the markets of the world. His biographer, Richard Richardson, says of him: "As the name of DeWitt Clinton stands prominent in New York in connection with the canal system of that State, so will the name of Josiah White stand conspicuous in the same direction in Pennsylvania."

Josiah White departed this life in Philadelphia, Nov. 14, 1850. In his will he bequeathed $20,000 to found a school for manual labor in Indiana, which is now established and doing good work. It is located near Treaty, in Wabash County. This good and benevolent man also bequeathed a like sum to establish a similar institution in Iowa. This is also in active operation, and stands as a noble monument to one of the best men which the present age has produced. (See history of White's Iowa Manual Labor Institute on another page in this volume).

SAMUEL G. YOUNKIN, an honored pioneer of the Hawkeye State, is a prominent and successful farmer and stock-breeder, and occupies a fine homestead on section 4, Montrose Township. He came to the State of Iowa when it was in its infancy, and has marked its development and progress with gratified interest. He has also aided materially in the opening up of this section, having been one of its most energetic and enterprising settlers. His own early example of industry and economy not only stimulated his neighbors to their best exertions, but he has given cheerfully and liberally of his time and means for the encouragement of every good work and purpose whose object has been to advance the interests of his county and township. He has met with difficulties and discouragements like most other men, but has suffered nothing to move him from his purpose of becoming a man among men and a useful and worthy citizen. That he has succeeded in this is clearly indicated by the esteem in which he is held among his fellow-citizens.

The birthplace of our subject was Muskingum County, Ohio, where he first opened his eyes to the light Sept. 11, 1839. His parents were Joseph and Susan (Meek) Younkin, natives of Virginia and Ohio respectively. He remained at home during his childhood and youth, assisting in the duties around the homestead, and receiving a fair education in the common schools.

Our subject was united in marriage with Miss Lucretia Curtis, Nov. 29, 1866. His bride was a native of Genesee County, Mich., and was born July 12, 1840. Her parents, Daniel and Emily (Woodford) Curtis, were natives of Vermont and New York respectively. Daniel Curtis was born in 1804, removed to Iowa in early manhood, and died in this State in 1859. His wife, Mrs. Emily Curtis, was born in 1806, came to Iowa with her husband, and departed this life also in November, 1859, within a few days of her husband's decease. The parental household consisted of the following children: George D., who married Miss Mary Wollfitt; Charles H., who chose for his life partner, Miss Mary Irvine; she died, and he subsequently married Miss Mary Rankin; Charlotte W. became the wife of Lewis Adams, who is deceased, and she contracted a second marriage with James Reed, and both are now deceased; the next child was Lucretia, now Mrs. Younkin.

Of the union of Mr. and Mrs. Younkin have been born four children, as follows: Henry A., born Sept. 8, 1871, died March 16, 1872; Cora B. was born Oct. 5, 1876; Samuel C., Sept. 11, 1878, and Willis, March 28, 1880. The family homestead is

one of the attractive spots of Lee County. Mr. Younkin is quite extensively engaged in the breeding of high-grade stock, consisting of Short-horn cattle and Berkshire hogs. He occupies a fine farm dwelling, has a good barn, and everything necessary for the convenient storing of grain, and the shelter of stock. The family are held in high respect in their community. In politics Mr. Younkin is strongly Republican, and has been honored with the various township offices. Mrs. Younkin is an earnest and active member of the Presbyterian Church. Her brother, Edward R. Curtis, married Miss Nancy Reed, and Reuben M., now deceased, was married to Miss Mary Bertz. He died Sept. 16, 1880, in Lee County.

MRS. JOHANNA MANG, of Keokuk, is a native of the German Empire, and came with her parents to the United States in 1848. They proceeded directly to Iowa, and settled near Franklin, Jasper County, upon a farm, and the father followed agricultural pursuits until his death, in 1863.

The subject of this biography is a daughter of George and Caroline (Cramer) Cramer, whose household circle included three children, one of whom is deceased, and besides Mrs. Mang, there is a brother who is now residing in Wisconsin. Mrs. M. resided with her parents until she was nineteen years of age, and was then married to Jacob Kraft, a native of Germany, and son of John and Christina Kraft. They came to the United States in 1848, and at once proceeded westward, crossed the Mississippi, and settled in Keokuk, where they remained until his death, which occurred in 1881. The parental family consisted of six children, of whom Jacob was the youngest but one. He learned the boot-and-shoe trade, and followed this in Keokuk until his decease, which occurred in 1880, one year before the death of his father. Of this union there were born four children, three now living, viz.: Caroline, now Mrs. Belten, of Des Moines, who has two children—William and Johanna; George married Miss Milda Mentz, and they have one child, Alvin, and are residing in Keokuk; Lou is also a resident of Keokuk.

In due time after the death of her first husband, Mrs. Kraft contracted a second marriage, with Mr. Gus Mang, also a native of the Fatherland, who came to America in 1881, and is by trade a butcher. He is the proprietor of a saloon at No. 27 South Fourth street, Keokuk. Mrs. Mang owns and occupies a comfortable residence at No. 414 Johnson street.

JUDGE JAMES B. HOWELL, founder of the *Gate City* of Keokuk, and one of the most prominent citizens known in the history of Iowa, was born near Morristown, N. J., July 4, 1816, and died in Keokuk, Lee County, on the morning of June 17, 1880. The public life of Judge Howell presented a bright example of integrity of purpose, sound judgment, and an upright and honorable course. He was one of the foremost men in kindling patriotism in the hearts of his fellow-men to preserve a Union, and was bitterly opposed to slavery in every form. He took an active part in political affairs during the late Rebellion, and cast the whole weight of his influence upon the side of union and liberty. His entire life, socially and politically, was a bright example of what may be accomplished by the influence of a spotless character and an upright life.

The father of our subject, Elias Howell, settled in Licking County, Ohio, in 1819, and became one of the most prominent and influential men in that county, being Sheriff in 1826, State Senator in 1830, and Representative to Congress in 1834. The boyhood of his son, James B., was spent upon the farm, but after the removal to Newark he attended the High School and afterward entered Miami University, from which he graduated in 1837, and selected the profession of law, and after studying two years was admitted to practice. He first located in Newark, but two years later, on account of failing health, determined to come to the Great West, with the hope that a change of climate would be beneficial. In 1841 he came into Iowa, and in due time became one of the Whig leaders of the Territory. He finally drifted from the practice

MONTROSE LIONS CLUB MEMBERS have erected a Veterans Memorial on Main Street in Montrose. Bricks are being engraved with names and service records of veterans as well as other individuals, Club President Bob Younkin reported. These bricks will be placed around the base of the memorial. Lions members pictured are, from left to right, Bob Pierce, Larry Brown, Phil Schmitz, Ralph Junkins, Bob Younkin, and kneeling, Jessie Young. This side of the memorial prominently bears the Lions emblem and the words "This Memorial dedicated by Montrose Lions Club and the people of the area, August 24, 1996." On the other side the American flag is engraved, along with the message, "Dedicated to the men and women who served in war and peace."

Robert J Libby
809 S 7th Ave
Iowa City, IA 52240

12-23-96

Robert Younkin
R.R. - Montrose, IA 52639 (319) 463-5829

Robert
Samuel Curtis
Samuel Gloss
[illegible]

Family Group Record — MRIN 122

Tue, Aug 4, 1992

Husband: William YOUNKIN -334

Born: 28 MAR 1880 Place: Montrose, Lee, Iowa
Chr.: Place:
Marr: 5 JUN 1907 Place:
Died: 14 MAR 1947 Place: Montrose, Lee, Iowa
Bur.: Place:

Father: Samuel Glass YOUNKIN -267 Mother: Lucretia CURTIS -327
Other Wives:

Wife: Mary Elizabeth CARRICK -335

Born: 22 JUL 1885 Place: Keokuk, Lee, Iowa
Chr.: Place:
Died: 30 AUG 1982 Place: Montrose, Lee, Iowa
Bur.: Place:

Father: Mother:
Other Husbands:

Sex Children List each child (living or dead)
M/F in order of birth

1. Name: Glenn YOUNKIN -336 Spouse: Margaret Jane WILEY -339
M Born: 5 FEB 1910 Place: Montrose, Lee, Iowa
Chr.: Place:
Marr: 19 JUN 1949 Place: Montrose, Lee, Iowa
Died: Place:

2. Name: Stuart G. YOUNKIN -337 Spouse: Bettibel WURSTER -346
M Born: 16 JAN 1912 Place: Montrose, Lee, Iowa
Chr.: Place:
Marr: 24 JAN 1943 Place: Ithaca, , New York
Died: Place:

3. Name: Ida Ruth YOUNKIN -338 Spouse: Wayne A. MILLER -357
F Born: 30 AUG 1915 Place: Montrose, Lee, Iowa
Chr.: Place:
Marr: 19 AUG 1950 Place:
Died: Place:

4. Name: Spouse:
Born: Place:
Chr.: Place:
Marr: Place:
Died: Place:

5. Name: Spouse:
Born: Place:
Chr.: Place:
Marr: Place:
Died: Place:

Name and Address of Submitter:
YOUNKIN FAMILY NEWS BULLETIN
DONNA YOUNKIN LOGAN
12109-A OLD FREDERICK RD.
THURMONT, MARYLAND 21788
Phone: 301-898-3179

Relationship of Submitter to Husband _____ Wife _____

Family Group Record — MRIN 123

Tue, Aug 4, 1992

Husband: Glenn YOUNKIN -336

Born: 5 FEB 1910 Place: Montrose, Lee, Iowa
Chr.: Place:
Marr: 19 JUN 1949 Place: Montrose, Lee, Iowa
Died: Place:
Bur.: Place:

Father: William YOUNKIN -334 Mother: Mary Elizabeth CARRICK -335
Other Wives:

Wife: Margaret Jane WILEY -339

Born: 21 JUN 1922 Place: Harlan, Shelby, Iowa
Chr.: Place:
Died: Place:
Bur.: Place:

Father: Mother:
Other Husbands:

Sex Children List each child (living or dead)
M/F in order of birth

1. Name: Scott Wiley YOUNKIN -340 Spouse: Barbara Ann INGRAM -342
M Born: 2 DEC 1951 Place: Springfield, Sangamon, Illinois
Chr.: Place:
Marr: 20 AUG 1979 Place: Essex Junction, Chittenden, Vermont
Died: Place:

2. Name: Casey Carrick YOUNKIN -341 Spouse: Linda Jane CARVALHO -1556
M Born: 7 NOV 1957 Place: Springfield, Sangamon, Illinois
Chr.: Place:
Marr: 26 AUG 1989 Place: Springfield, Sangamon, Illinois
Died: Place:

3. Name: Spouse:
Born: Place:
Chr.: Place:
Marr: Place:
Died: Place:

4. Name: Spouse:
Born: Place:
Chr.: Place:
Marr: Place:
Died: Place:

5. Name: Spouse:
Born: Place:
Chr.: Place:
Marr: Place:
Died: Place:

Name and Address of Submitter:
YOUNKIN FAMILY NEWS BULLETIN
DONNA YOUNKIN LOGAN
12109-A OLD FREDERICK RD.
THURMONT, MARYLAND 21788
Phone: 301-898-3179

Relationship of Submitter to Husband _____ Wife _____

http://members.aol.com/Sunghen/WFNB.html

b. 2/5/10
d. 8/2/95

Glenn Younkin

Glenn Younkin, 85, of Springfield died Wednesday at his residence.

He was born Feb. 5, 1910, in Montrose, Iowa, the son of William and Mary Carrick Younkin.

Mr. Younkin, a graduate of Iowa State University, was employed by the state Department of Transportation, retiring in 1975. He was an Army veteran of World War II. He founded Island Bay Yacht Club and was commodore of Yacht Club 1949. He was a member of Sigma Phi Epsilon, Illinois Highway Engineers Association, Retired State Highway Engineers Association and First Presbyterian Church.

Survivors: wife, Margaret Wiley Younkin; two sons, Dr. Scott Younkin of Spartanburg, S.C., and Dr. Casey Younkin of Springfield; and five grandchildren.

Private graveside services: Friday at Camp Butler National Cemetery.

Bisch and Son Funeral Home is in charge of arrangements.

YOUNKIN, GLENN — Of Springfield died Wednesday, Aug. 2, 1995, at his home, age 85. He was born Feb. 5, 1910, in Montrose, Iowa, the son of William and Mary Carrick Younkin. Mr. Younkin, a graduate of Iowa State University, was employed by the state Department of Transportation, retiring in 1975. He was a U.S. Army veteran having served during World War II, was founder of Island Bay Yacht Club, commodore of Yacht Club 1949 and member of Sigma Phi Epsilon, Illinois Highway Engineer's Association, Retired State Highway Engineer's Association and First Presbyterian Church. Surviving are his wife, Margaret Wiley Younkin; two sons, Dr. Scott Younkin of Spartanburg, S.C., and Dr. Casey Younkin of Springfield; and five grandchildren. Remains are at Bisch and Son Funeral Home, where friends may call from 5-6 p.m. Thursday. Private graveside services will be held Friday at Camp Butler National Cemetery, with Interveterans Burial Detail of Sangamon County conducting military services.

Happy
Holidays

YOUNKIN

1989

Hope that you and
your will have a
great christmas!

Peggy and Glenn Gountin

1845-1880

WILLIAM CARRICK
1816-1877
=
Mary Davey
1838-1891

1. *JAMES BURNHAM CARRICK*
1857-1933
=1881
2. HIRAM SHELDON CARRICK
1861-1924
3. Ida Theodora Carrick
1863-1941
4. WILLIAM CARRICK
1865-1928

ISAAC VAN AUSDALL
1810-1895
=1837
Elizabeth Grafft
1818-1897

1. PETER VAN AUSDALL
1838-1908
2. DAVID VAN AUSDALL
1840-1866
3. MARTIN VAN AUSDALL
1843-1910
4. Caroline Van Ausdall
1844-1881
5. Rachel Van Ausdall
1845-1929
6. Mary Van Ausdall
1849-1944
7. *Maria Van Ausdall* =
1851-1929
8. JOHN VAN AUSDALL
1853-1903
9. ISAAC VAN AUSDALL
1855-1895
10. HARVEY VAN AUSDALL
1857-1941
11. Lyda Van Ausdall (twin)
1860-1947
12. Hattie Van Ausdall (twin)
1860-1949
13. Lillie Van Ausdall
1866-1958

1. ISAAC CLIFFORD CARRICK
1882-1969
=1908
Gladys Struthers
18 -19
2. *Mary Elizabeth Carrick* =
1885-1982

3. *Ida Ruth Younkin*
1915-
= 1950
WAYNE AUSTIN MILLER
1918-1980

4. Rebecca Jean Younkin
1951-
= 1988
WALTER A. KOTRBA
1948-
5. CLYDE STUART YOUNKIN
1953-
=1976
Donna Anne Sloane
1953-

1. Mary Louise Miller
1952-
= 1974
RICHARD HAHN
1952-
   1. Sarah Janet Hahn
   1977-
   2. Katherine Mary Hahn
   1980-
2. Janet Ann Miller
1954-
= 1983
STEPHEN B. PETERSON
1949-
   1. Hanna Miller Peterson
   1986-
   2. BENJAMIN WAYNE PETERSON
   1988-
3. Martha Elizabeth Miller
1956-
= 1978
MARK A. KENNEDY
1956-
   1. Kelly Elizabeth Kennedy
   1981-
   2. RYAN JAMES KENNEDY
   1984-
   3. Carly Jayne Kennedy
   1988-
4. Jane Austin Miller
1960-
= 1984
BRIAN LEE McKEON
1958-
   1. CARRICK AUSTIN McKEON
   1989-
   2. KEVIN LEE McKEON
   1992-
   3. Jayne Nell McKeon
   1996-

1980-

FAMILY TREE

GREAT GRANDPARENTS

JOSEPH YOUNKIN
1806-1899
= 1833
Susan Meek
1810-1876

DANIEL CURTIS
1803-1859
=1830
Emily Woodford
1806-1859

GRANDPARENTS

1. ERASTUS SCOTT YOUNKIN 1834-1840
2. RUFUS HENRY YOUNKIN 1836-1929
3. *SAMUEL GLASS YOUNKIN* 1839-1919 =1866
4. DAVID CHAMBERS YOUNKIN 1841-1844
5. MOSES MEEK YOUNKIN 1845-1847
6. JOSEPH YOUNKIN, JR. 1848-1849
7. EDWARD C. YOUNKIN 1850-1853
8. Caroline Matilda Younkin 1852-1898

1. GEORGE DANIEL CURTIS 1831-1897
2. CHARLES HARVEY CURTIS 1833-1920
3. Charlotte Curtis 1836-1892
4. *Luertia Curtis* = 1840-1927
5. EDWARD CURTIS 1844-1910
6. RUBERT CURTIS

PARENTS

1. HENRY A. YOUNKIN 1872-1873
2. Cora B. Younkin 1876-1937 = 1900 Rev. WILLIAM E. FISHER 1872-1937
3. SAMUEL CURTIS YOUNKIN 1878-1967 = 1900 Ruth Grimes 18 -1912 = 1914 Iva Megchelsen 1885-1973
4. *WILLIAM YOUNKIN* 1880-1947 =1907

BROTHERS AND SISTERS

1. GLENN YOUNKIN 1910-1995 =1949 Margaret Jane Wiley 1922-
2. STUART YOUNKIN 1912- =1943 Bettibel Wurster 1920-

CHILDREN

1. SCOTT WILEY YOUNKIN 1951- =1979 Barbara Ann Ingram 1950-
2. CASEY CARRICK YOUNKIN 1957- = 1989 Linda Jane Carvalho 1962-
1. STEVEN G. YOUNKIN 1944- =1969 Linda Elizabeth Harrington 1943-
2. BRUCE ALAN YOUNKIN 1946- = 1974 Florence Ann Moore 1939-
3. DONALD PAUL YOUNKIN 1948- = 1971 Sylvia Spring Schilling 1948-

GRANDCHILDREN

1. JAMES ERNEST YOUNKIN 1981-
2. ERIC GLENN YOUNKIN 1984-
3. MICHAEL SCOTT YOUNKIN 1987-
1. CARRICK STERLING YOUNKIN 1991-
2. KEMPER STOREY YOUNKIN 1994-
3. KYLER COLT YOUNKIN 1996-
1. Sarah Christine Younkin 1975-
2. SAMUEL GUY YOUNKIN 1978-
3. CURTIS STEVEN YOUNKIN 1979-
1. Elizabeth Paige Younkin 1966-
2. TIMOTHY OWEN YOUNKIN 1968-
3. JEREMY ALDEN YOUNKIN 1976-
4. JONATHAN ANDREW YOUNKIN 1978-
1. PETER ALLEN YOUNKIN 1977-
2. Katherine Spring Younkin

96.2.9

A message of

love and peace

from our home to yours

Carrick, Kemper and Kyler Younkin

Oh Boy, Oh Boy, Oh Boy!

Announcing
Kyler Colt Younkin
son of Casey and Linda
born May 31, 1996
weight 9lbs. 4oz.

(also pictured: Carrick and Kemper Younkin)

Family Group Record — MRIN 124

Tue, Aug 4, 1992

Husband: Scott Wiley YOUNKIN -340

Born: 2 DEC 1951 Place: Springfield, Sangamon, Illinois
Chr.: Place:
Marr: 20 AUG 1979 Place: Essex Junction, Chittenden, Vermont
Died: Place:
Bur.: Place:

Father: Glenn YOUNKIN -336 Mother: Margaret Jane WILEY -339
Other Wives:

Wife: Barbara Ann INGRAM -342

Born: 1950 Place:
Chr.: Place:
Died: Place:
Bur.: Place:

Father: Mother:
Other Husbands:

Sex Children List each child (living or dead)
M/F in order of birth

1. Name: James Ernest YOUNKIN -343 Spouse:
M Born: 1981 Place:
Chr.: Place:
Marr: Place:
Died: Place:

2. Name: Eric Glenn YOUNKIN -344 Spouse:
M Born: 1984 Place:
Chr.: Place:
Marr: Place:
Died: Place:

3. Name: Michael Scott YOUNKIN -345 Spouse:
M Born: 1987 Place:
Chr.: Place:
Marr: Place:
Died: Place:

4. Name: Spouse:
Born: Place:
Chr.: Place:
Marr: Place:
Died: Place:

5. Name: Spouse:
Born: Place:
Chr.: Place:
Marr: Place:
Died: Place:

Name and Address of Submitter:
YOUNKIN FAMILY NEWS BULLETIN
DONNA YOUNKIN LOGAN
12109-A OLD FREDERICK RD.
THURMONT, MARYLAND 21788
Phone: 301-898-3179

Relationship of Submitter to Husband _____ Wife _____

Family Group Record — MRIN 125

Tue, Aug 4, 1992

Husband: Stuart G. YOUNKIN -337

Born: 16 JAN 1912 Place: Montrose, Lee, Iowa
Chr.: Place:
Marr: 24 JAN 1943 Place: Ithaca, , New York
Died: Place:
Bur.: Place:

Father: William YOUNKIN -334 Mother: Mary Elizabeth CARRICK -335
Other Wives:

Wife: Bettibel WURSTER -346

Born: 30 MAY 1920 Place: Williamsport, , Pa.
Chr.: Place:
Died: Place:
Bur.: Place:

Father: Mother:
Other Husbands:

Sex Children List each child (living or dead)
M/F in order of birth

1. Name: Steven G. YOUNKIN -347 Spouse: Linda Elizabeth HARRINGTON -352
M Born: 9 JUN 1944 Place: Camden, , New Jersey
Chr.: Place:
Marr: 14 JUN 1969 Place: Providence, , Rhode Island
Died: Place:

2. Name: Bruce Alan YOUNKIN -348 Spouse: Florence Ann MOORE -353
M Born: 26 JUN 1946 Place: Camden, , New Jersey
Chr.: Place:
Marr: 14 OCT 1974 Place: New York, , New York
Died: Place:

3. Name: Donald Paul YOUNKIN -349 Spouse: Sylvia Spring SCHILLING -354
M Born: 30 JUL 1948 Place: Camden, , New Jersey
Chr.: Place:
Marr: 12 JUN 1971 Place: Moorestown, , New Jersey
Died: Place:

4. Name: Rebecca Jean YOUNKIN -350 Spouse: Walter A. KOTRBA -355
F Born: 8 FEB 1951 Place: Camden, , New Jersey
Chr.: Place:
Marr: 22 OCT 1988 Place: Montclair, , New Jersey
Died: Place:

5. Name: Clyde Stuart YOUNKIN -351 Spouse: Donna Anne SLOANE -356
M Born: 24 MAY 1953 Place: Mt. Holly, , New Jersey
Chr.: Place:
Marr: 22 MAY 1976 Place: Long Beach Islan, , New Jersey
Died: Place:

Name and Address of Submitter:
YOUNKIN FAMILY NEWS BULLETIN
DONNA YOUNKIN LOGAN
12109-A OLD FREDERICK RD.
THURMONT, MARYLAND 21788
Phone: 301-898-3179

Relationship of Submitter to Husband _____ Wife _____

ean, 1958-59, Com. Faculty 2-66, dir. Spl. ainout Com., ers., summers er 1965, dean Am. history rof. maritime Am. specialist, Affairs Series, , 1958; Young il. (Paris) 91.8, NR., 1' 8), Va. y) hist. ncil, editorial cial Sci. Assn. thor: John A. oley (Phi Beta ment: Diary of home: Pavilion

Nebr., June 18, 11, 1940, also hgo., 1940; m. ll, N.Y.C., also to Calif. bar, -47, city pros., dge Municipal dist. atty. Law lr. criminal law AUS, 1942-46, llow Am. Coll. law sect. 1962, of Calif., Nat. , Am. Legion, y Officers Assn. Assn., Alpha ssion (Shriner) s. Office: 2580

, Ottawa, Ont. rest (Galloway) -Law, Osgoode Coll., Ottawa, Mar. 3, 1931, , 1948; created el & Younger, sec., engr. law 974—. Chmn. s Bd., 1955-57 Canadian, York Canadian Gen. Assn. (chmn. adian C. of C. ss. Home: 45 st PO Box 200 anada

, b. Bond, Md., McCormick) Y., sabelle Walker, staff ssions, Lone 56, v.p., treas., hmn., 1973-74, ard for Eminent a Chi Sigma. A 02642

1934; s. Edward 1959; M.B.A., , July 1, 1973, st Abbott Labs., ctronics, Chgo., corp., Erie, Pa. s. cons. Richard ers Co., Chgo., v.p. fin. Tower th U.S. Army, Soc. C.P.A.'s 119 S Butterfield

32, 1926; s. Guy , N.C., 1944-46, Paris), 1947-48; Sorbonne. One man 64, 65, 68, Paris, n., 1965, Mem. 1966, Phillips Paris, 1973, Paris Internat., 1958, Corcoran Mus., ucion Mus., 1961, 7; represented in , Knox-Albright m, Washington, Corcoran Mus., on; stage designs (N.Y.C.), 1958, ros fellow, 1973.

ologist; b. River Veberg) Y.; B.S., Ph.D., U. Calif., Stephen, Jeffrey 1-48, Bradley U., r, 1954-61, asst. Tucson, 1961-, ologists, AAAS, s., Sigma Senate: y) Biol. 4.

dean; b. Phila., stman) Y.; A.B., , M.S., U. Minn., 8-39; m. Daphne I C. Asst. biology 19; teaching asst. 2, from instr. to

prof. pharmacognosy U. Wash., Seattle, 1942-57, chmn. dept., dir. and plant lab., 1946-57; prof. pharmacognosy, dean Coll. Pharmacy, U. R.I., 1957—, v.p. acad. affairs, 1967-68, provost health sci. affairs, 1969—; vis. prof. U. London, 1970, U. Cairo (Egypt), 1977. Mem. adv. com. R.I. Med. Center; pres. R.I. Health Sci. Edn. Council, 1976-77; chmn. sect. pharmacognosy/natural products Acad. Pharm. Sci., 1976-77. Bd. dirs. R.I. div. Am. Cancer Soc., R.I. Soc. for Preventive Blindness. Served with USNR, 1943-46; now capt. Res. Recipient Edwin L. Newcomb award research pharmacognosy Am. Found. Pharm. Edn., 1951. Fellow A.A.A.S.; mem. Soc. Exptl. Biology and Medicine, N.Y. Acad. Sci., Am., Wash. State, R.I. (Toxicology award 1964) pharm. assns., Am. Coll. Apothecary, Soc. Econ. Botany, N.E. Bot. Club, R.I. Soc. Hosp. Pharmacists, Am. Soc. Pharmacognosy (pres. 1970), Sigma Xi, Phi Kappa Phi, Phi Sigma, Eta Chi, Kappa Psi, Phi Kappa Psi. Baptist. Rotarian. Author: (with E. Pratt) Pharmacognosy, 2d edit., 1956; Organic Chemistry in Pharmacy, 1949; also numerous papers in field. Home: 82 Oakwoods Dr Peace Dale RI 02879 Office: Coll Pharmacy U RI Kingston RI 02881

YOUNGMAN, HENNY, comedian; b. Eng.; m. Sadie Cohen; children—Gary, Marilyn. Appeared regularly on Kate Smith radio show during 1930's, now TV and nightclub comedian. Address: 77 W 55th St New York City NY 10019

YOUNGMAN, WILLIAM STERLING, lawyer; b. Boston, May 25, 1907; s. William Sterling and Helen Isabel (Yerxa) Y.; student Middlesex Sch., 1919-25; A.B. magna cum laude, Harvard, 1929, LL.B. magna cum laude, 1932; m. Elsie Hooper Perkins, Apr. 17, 1937; children—William Sterling, 3d, Robert, Elsie Youngman Hull. Admitted to Mass. bar, 1934, U.S. Supreme Ct. bar, 1939, D.C. bar, 1941, N.Y. bar, 1951; law sec. to Judge Learned Hand, N.Y.C., 1932-33, with law firm Palmer, Dodge, Barstow, Wilkins & Davis, Boston, 1933-38, counsel Nat. Power Policy Commn., Washington, and chief counsel power div. PWA, 1939-40; gen. counsel FPC, 1940-1941; exec. v.p. and dir. China Def. Supplies, Inc., 1941-42, pres. 1942-45; gen. counsel in U.S., Nat. Resources Commn. of China, 1944-47; partner Corcoran and Youngman 1941-49; pres. C.V. Starr & Co., Inc., 1949-68; chmn. bd. Am. Home Assurance Co., Ins. Co. of State of Pa., 1952-69; Am. Internat. Assurance Co., Ltd., Hong Kong, 1958-67, Philippine Am. Life Ins. Co., 1958-68, Am. Internat. Underwriters Corp., 1959-68, Am. Internat. Reinsr. Co., 1967-68; dir. Mt. Mansfield Co., Inc. Vice chmn. Council for Latin Am., 1967-69. Trustee, Middlebury Coll., Holt-Elwell Found. Mem. Fgn. Policy Assn., Council Fgn. Relations. Clubs: Metropolitan, Chevy Chase (Washington); St. Botolph, Badminton and Tennis (Boston); Harvard, Knox, Down Town Assn., Deepdale Golf (N.Y.); Varsity (Harvard U); Manchester (Mass.) Yacht; Essex County (Mass.); Manchester Country (N.H.). Home: East Hebron NH 03232 Office: 1750 Elm St Manchester NH 03104

YOUNGNER, PHILIP GENEVUS, educator; b. Nelson, Minn., July 13, 1920; s. Walter Genevus and Lydia Mathilda (Johnson) Y.; B.S., St. Cloud State Coll., 1944; M.S., U. Wis., 1947, Ph.D., 1958; m. Shirley Hope Anderson, May 27, 1947; children—Linda, Daniel, Ruth, Susan. Instr. physics U. Extension, Racine, Wis., 1947-49; asst. prof. physics State Coll., St. Cloud, Minn., 1949-53, assoc. prof., 1954-56, prof., chmn. physics dept., 1958—. Dir. pre-coll. physics Am. Inst. Physics, N.Y.C., also adj. prof. physics, Rutgers U., U. Del., 1965-66; physics cons. NSF-AID program, India, 1969. Wis. Alumni Research Found. grantee. Mem. Am. Phys. Soc., Am. Assn. Physics Tchrs. (mem. council), Minn. Assn. Physics Tchrs. (pres., exec. sec.), Minn. Acad. Sci., Sigma Xi. Co-author: Physics, 1969. Home: 919 18th St SE St Cloud MN 56301

YOUNGQUIST, ALVIN MENVID, JR., editor, pub.; b. Toledo, Oct. 9, 1925; s. Alvin Menvid and Elsie W. (Bostock) Y., B.S., Northwestern U. Sch. Bus., 1950, postgrad. Sch. Journalism, 1951; m. Judith Jackett, June 13, 1953. Editor, Bankers Monthly, Skokie, Ill., 1953-70; editor, pres., pub. Bankers Monthly, Inc., Northbrook, Ill., 1971—. Served with USNR, 1943-46. Mem. Bank Mktg. Assn., U.S. Power Squadrons (Skokie Valley), Lake Michigan Yachting Assn. Republican. Episcopalian. Clubs: White Lake (Mich.) Yacht; Glenview (Ill.) Tennis; Glenbrook (Ill.) Racquet. Home: 1343 Hollywood Ave Glenview Il. 60025 Office: 601 Skokie Blvd Northbrook IL 60062

YOUNGREN, RALPH PARK, architect; b. Cloquet, Minn., Dec. 26, 1924; s. Andrew Frederick and Eunice (Park) Y.; A.B., Harvard Coll., 1948, M.Arch., Harvard U., 1950; m. Ann Henderson, June 28, 1962; children—Todd Park, Malcolm Park. Assoc. partner, sr. designer Skidmore, Owings & Merrill, Chgo., 1950-67; prin. charge design Metz, Train, Olson & Youngren, Inc., Chgo., 1967—; design critic, Ill. U. Ill., 1962—; archtl. adviser Chgo. Dept. Urban Renewal, 1962; trustee Chgo. Sch. Architecture Found., 1969—, hon. pres., 1974—. Bd. dirs. Soc. Contemporary Art, 1966-69; asst. bd. Art Inst. Chgo., 1970-77. Served with AUS, 1942-46. Co-recipient R.S. Reynolds Meml. award for Acad. Chapel, USAF Acad., 1964. Fellow AIA (dir. Chgo. chpt. 1975—). Clubs: Cliff Dwellers (dir.), Saddle and Cycle, Arts (dir.), Harvard (Chgo.). Principal works include USAF Chapel, USAF Acad.; Grover M. Hermann Hall, Ill. Inst. Tech.; Westinghouse Research Labs., Pitts.; Joseph Regenstein Library, U. Chgo.; Rush Med. Coll., Rush-Presbyn.-St. Luke's Med. Center, Chgo.; others. Home: 1223 N Astor St Chicago IL 60610 Office: 1 E Wacker Dr Chicago IL 60601

YOUNGS, WILLARD OLIVER, ret. librarian; b. Berkeley, Calif., Dec. 23, 1910; s. Judge Oliver and Dora (Willard) Y.; B.S., U. Calif., 1932, certificate in librarianship, 1936; m. Ruth McLean, May 11, 1935; children—Heather (Mrs. Bruce R. Stine), Colleen (Mrs. Harold A. Beadle). Librarian jr. grade U. Calif. Library, 1937-39; exec. asst. Stanford U. Libraries, 1939-40, acting reference librarian, 1940-41, reference librarian, 1941-46; supervising librarian bus. and tech. dept. San Diego Pub. Library, 1946-48; head reference dept. Seattle Pub. Library, 1948-50, asst. librarian, coordinator reference services, 1950-57, librarian, 1957-74, emeritus, 1974— Mem. adv. bd. KCTS-TV, 1957—; mem. Wash. State Bd. for Certification Librarians, 1969-74. Bd. mgrs. Seattle YMCA, 1959-62; bd. dirs. Pacific N.W. Ballet Center. Mem. ALA (mem. council 1964-71, mem. exec. bd. 1967-71, v.p. pub. library div. 1967-68, pres. 1968-69), Wash. State (past pres.), Pacific N.W. library assns. Republican. Episcopalian. Contributor (pres. Seattle 1968). Contbr. to profl. periodicals. Home: 8230 43d Ave NE Seattle WA 98115

YOUNKIN, STUART G., food co. exec.; b. Montrose, Iowa, Jan. 16, 1912; s. William and Mary Elizabeth (Carrick) Y.; B.S. in Horticulture, Iowa State U., 1936, M.S. in Plant Pathology, 1939, Ph.D. in Plant Pathology, Cornell U., 1943; m. Betsibel Warner, Jan. 24, 1943. With Campbell Soup Co., 1943—, dir. agrl. research, 1953-61, v.p. agrl. research, 1961—; spl. research potato virus diseases, plant disease control, vegetable color measurement, breeding tomatoes, peppers, carrots, peas. Pres., Agrl. Research Inst., 1964-65, mem. agrl. bd. Nat. Acad. Scis.-NRC, 1962-68; mem. Pres.'s ad. adv. com. Panel on World Food Supply, 1966-67. Mem. Am. Soc. Hort. Science, Am. Inst. Biol. Sci., Am. Phytopath. Soc. (pres. N.E. div. 1952), Sigma Xi, Phi Kappa Phi. Home: 614 Elm Terrace Riverton NJ 08077 Office: 375 Memorial Ave Camden NJ 08103

YOUNT, ERNEST HARSHAW, JR., physician; b. Lincolnton, N.C., Feb. 23, 1919; s. Ernest H. and Marguerite (Smith) Y.; A.B., U. N.C., 1940; M.D., Vanderbilt U., 1943; postgrad. student U. Chgo., 1943-48; m. Betty Lindsay Shaford, June 8, 1942; children—Ernest H. III, Peter Shaford, Martha Lindsay. Instr. medicine Bowman Gray Sch. Medicine, Wake Forest Coll., 1948-50; asst. prof., 1950-52, assoc. prof., 1952-53, now prof. medicine, chmn. dept. Founder's medalist, Vanderbilt U., 1943; Markle scholar med. sci., 1950-55; Distinguished Service award in medicine, U. Chgo., 1958. Fellow A.C.P.; mem. Phi Beta Kappa, Sigma Xi, Alpha Omega Alpha. Episcopalian. Home: 2800 Greenwich Rd Winston-Salem NC 27104

YOUNT, EVERETT EUGENE, business exec.; b. Taylorville, Ill., Mar. 1, 1910; s. Bert Roscoe and Emmaline (Boyd) Y.; B.S., Millikin U., 1933; postgrad. Northwestern U., 1935-36, DePaul U., 1935-36; m. Irene Marie Kordik, June 21, 1947; children—Ronald E., Gayle A. (Mrs. Lindstrom), Lynn R. (Mrs. Grothe), Charles A. Asst. sec.-treas.-controller Helene Curtis Industries, Chgo., 1933-60; treas., dir. Builders Emporium, Van Nuys, Calif., 1960-62, corp. sec. Food Giant Markets, Inc. (merged with Builders Emporium 1962), 1962-72; v.p. Vornado, Inc. (merged with Food Giant Markets, Inc. 1967), Whittier, Calif., 1972—, chief exec. officer West Coast div., 1972—; pres., dir. Builders Emporium, Whittier, 1965—; dir. Meyenberg Milk Products Co., Unimart, Inc., 1962-67; dir. Golden Creme Farms, Inc., 1972— Guest lectr. on budgeting Northwestern U., 1950. Bd. govs. Nat. Safety Council; trustee City of Hope. Recipient Businessman Innovator of Year award Cahners Pub. Co., 1972; Commendation Los Angeles Councilman, Los Angeles County Supvr., 1963. Mem. Nat. Soc. for Bus. Budgeting (past pres. Chgo. chpt.), Controllers Inst. (past dir. Los Angeles chpt.), Orange County C. of C., Sigma Alpha Epsilon. Republican. Roman Catholic. Club: Dooneville Country. Home: 3815 Lake Harbor Ln Westlake Village CA 91361 Office: 12500 E Slauson Ave Whittier CA 90606

YOURCENAR, MARGUERITE, author; b. Brussels, Belgium, June 8, 1903; d. Michel de Crayencour and Fernande de Cartier de Marchienne (parents French citizens), ed. privately; Litt.D., Smith Coll., 1961, Bowdoin Coll., 1968. Naturalized Am. citizen. Lectr. univs. U.S. and Europe, 1940—; Mem. Acad. de Belgique, 1970. Author: (novels and short stories) Alexis ou le Traité du Vain Combat, 1929, rev. edit., 1952; La Nouvelle Eurydice, 1931; La Mort conduit l'Attelage, 1934; Denier du Rêve, 1934, 2d version, 1959; Nouvelles Orientales 1938, rev. edit., 1963; Le Coup de Grâce, 1939, rev. edit., 1953, (English transl.) Coup de Grâce, 1957; Mémoires d'Hadrien, 1951 (English translation) Memoirs of Hadrian, 1963; L'Oeuvre au Noir (Prix Femina), 1968, The Abyss, 1970; (essays) Pindare, 1932, Les Songes et les Sorts, 1938, Sous Bénéfice d'Inventaire, 1962; (plays) Electre ou la Chute des Masques, 1954, Le Mystère d'Alceste et Qui n'a pas son Minotaure?, 1963; (poems and prose poems) Feux, 1936, Les Charités d'Alcippe, 1956; (articles) The Legend of Krishna, In Encounter, 1959, Humanism in Thomas Mann, in Partisan Rev. Anthology, 1962. Translator into French from English: Thbe Waves (Virginia Woolf), 1937, 2d edit., 1957; What Maisie Knew (Henry James), 1947, Negro spirituals, Fleuve Profond, Sombre Rivière, 1964; Poems (Hortense Flexner), 1969; from modern Greek, Poèmes (Constantin Cavafy), 1958; from ancient Greek, and anthology of poetry. Recipient Prix Fémina Vacaresco, 1952; Page One award Newspaper Guild N.Y., 1955; Prix Combat for Sous Bénéfice d'Inventaire and the ensemble of her work, 1963. Mem. civil rights and conservation soc. Address: Petite Plaisance Northeast Harbor ME 04662*

YOURGLICH, ANITA E., educator; b. Sacramento, Jan. 9, 1923; d. Joseph J. and Olga Yourglich; B.S., Seattle U., 1945; M.A., St. Louis U., 1948; Ph.D., U. Oreg., 1961. Lectr. St. Louis U., 1947-48; mem. faculty dept. sociology Seattle U., 1946-47, 48-54, asso. prof., 1954-61, prof., 1961—, also chmn. dept., 1966-72. Mem. Am., Am. Catholic, Pacific sociol. assns., Nat. Council Family Relations, A.A.U.P. Author 2 books. Contbr. profl. jours. Home: 1008 E Lynn St Seattle WA 98102 Office: 900 Broadway St Seattle WA 98122

YOUSE, HOWARD RAY, educator, biologist; b. Bryant, Ind., May 22, 1915; s. Lewis Oscar and Ethel Marie (Brown) Y.; A.B., Depauw U., 1937; M.S., Ore. State Coll., 1942; Ph.D., Purdue U., 1951; m. Ida Mae Barcus, June 16, 1942. Mem. faculty DePauw U., 1940—, prof. botany, 1955—, head dept. botany bacteriology, 1961—; spl. research pollen grains utilized by honey bees, germination of seeds. Served with USAAF, 1942-46. Mem. A.A.A.S., A.A.U.P. (pres. DePauw U. chpt. 1953), Bot. Soc. Am., Ind. Acad. Sci. (pres. 1969), Sigma Xi, Sigma Chi. Presbyn. Kiwanian (pres. Greencastle 1960). Home: 715 Terrace Lane Greencastle IN 46135

YOVICH, DANIEL JOHN, cons. psychotherapist; b. Chgo., Mar. 5, 1930; s. Milan D. and Sophie (Dorociak) Y.; Ph.B., DePaul U., 1952, M.A., Governors State U., 1975; Ph.D., Internat. U., 1976; m. Anita Barbara Moreland, Feb. 7, 1959; children—Daniel, Amy, David, Julie Ann. Research chemist Montgomery Ward, Chgo., 1959-62; tech. dir. Riley Bros., Inc., Burlington, Iowa, 1962-66, J.W. Mortell Co., Kankakee, Ill., 1966-70; exec. dir. Dan Yovich Assoc., Kankakee. Chemists Inc., 1972-75; instr. lectr. Napoleon Hill Acad., 1963-66; cons. Learning House, Inc., 1964—; producer, moderator program Careers Unlimited, WCIU-TV, Chgo., 1967—; instr. Kankakee Community Coll. Continuing Edn., 1976—; asso. Hill, Zeftker & Assos. Psychologists, Kankakee, 1975—. Served to 1st lt. AUS, 1952-56. Recipient Outstanding Citizen Award News Pub. Co. Am., 1971. Mem. Sales and Marketing Execs., Am. Mgmt. Assn., Ill. Alcoholism Counselors Alliance, Ill. Alcoholism and Drug Dependence Assn., Assn. Labor-Mgmt. Administr. and Consultants on Alcoholism, Alcohol and Drug Problems Assn. N.Am., Inst. for Reality Therapy, Assn. to Advance Ethical Hypnosis, Am. Legion, K.C. Patentee game Krypto, coating Sanitane. Contbr. articles to profl. jours. Home: 620 S Rosewood Kankakee Il. 60901 Office: 70 Meadowview Center Kankakee Il. 60901. *The words of Napoleon Hill, "Whatever the mind of man can conceive and believe, it can achieve.", have been important to me ever since I first heard them. To apply this verbal philosophy in every day life makes everything possible,...from family love, to personal achievement, from peace of mind to purpose in life, from drifting to giving.*

YOVICICH, GEORGE STEVEN JONES, civil engr.; b. Belgrade, Yugoslavia, June 2, 1927; s. Steven and Dragnija (Djordjevic) Y.; B.S. in Civil Engring., High Tech. Sch., Belgrade; M.S.C.E., U. Darmstadt (Germany), 1958; Ph.D. in Bus. and Administn., U. Fla.; m. Sofija Schulin, Feb. 3, 1960; 1 son, Steven. Civil engr. Hollabird & Root, Chgo., 1956-58, bridge engr. Div. Hwys. Ill. Dept. Transp., Chgo., 1958-70; v.p.-project engr. Arcadia Internat. & Co., Skokie, Ill., 1958-70, chmn. bd., pres., 1970—. Prof. structural engring. Northwestern U.; prof. math. and structural engring. U. Ill. at Chgo. and Urbana. Legislative asst., mem. hwys. com., mem. traffic safety com., utilities com., t.r. and aviation com., welfare com. Ill. Ho. of Reps., 1970—. Bd. dirs. Oakton Community Coll., Skokie, Sch. Dist. #68, Skokie. Served to capt. AUS, 1954-56. Registered profl. engr., Ill. and other states. Mem. Am. Soc. C.E., Registered Profl. Engrs. Soc. Office: PO Box 712 Skokie IL 60026

YOVITS, MARSHALL CLINTON, educator; b. Bklyn., Feb. 1, 1923; s. Louis Frederick and Rebecca (Gerber) Y.; B.S., U. Schenectady, 1944, M.S., 1948, M.S., Yale, 1949, Ph.D., 1951; m. Anita S. Friedman, Aug. 2, 1952; children—Bruce J., Marc S. Sr. physicist John Hopkins, 1951-56; physicist electronics, Naval Research, Washington, 1956, head information sys., 1956-62, dir. Naval Analysis Group, 1962-66; prof., chmn. computer and information sci. Ohio State U., 1966—, chmn. Computer Sci. conf. NSF, 1973. AEC fellow, 1950-51; recipient Superior Civilian Service award, 1964; Navy Performance award, 1961. Mem. Am. Phys. Soc., I.E.E., Computing Machinery (mem. council), Am. Soc. for Eng. Edn., Sigma Xi. Editor: (with Scott Cameron) Self-Organizing, Proc. Interdisciplinary Conference, 1960; Large-Capacity Techniques for Computing Systems, 1961; (with George Goldstein, Gordon D. Goldstein) Self-Organizing Systems, 1962; (with Gilford, R.H. Wilcox, E. Staveley, H.D. Lasser) Research Effectiveness, 1966; Advances in Computers, Vol. 11, series (with Morris Rubinoff) Advances in Computers, Author research articles. Home: 2679 Mint Dr Columbus

YOZWIAK, BERNARD JAMES, educator; b. Youngstown, July 5, 1919; s. Walter J. and Anna (Baluch) Y.; A.B., M.S., 1940; M.S., U. Pitts., 1951, Ph.D., 1961; m. Helen A. Mihalko, 1943; children—Ruth (Mrs. Charles W. Lewis), John B., Bernard P. Office clk. Youngstown Sheet & Tube Co., 1940-43, instr. math. and sci., pris. Fowler (Ohio) Twp. High Sch., 1945-47; prof. math., chmn. math. dept. Youngstown State U., dean Coll. Arts and Scis., 1971—. Recipient Watson Fellowship, Prof. award, 1961; NSF sci. faculty fellow, 1958-60. Mem. Am. Assn. Univs., Ohio sect. 1970-71), AAAS, AAUP. Home: 2080 S Schenley Ave Youngstown OH 44511

YTTERBERG, CARL FREDERICK, floor co. exec.; b. Kansas, Sept. 9, 1896; s. Charles and Mary (Myers) Y.; student Northwestern; m. Ruth O. Nordquist, Sept. 10, 1921; children—Marcia Frederick. Dist. mgr. Kahnen Floor Co., 1924-33, pres., chmn. bd., 1973-76, chmn. Kahnen Floor Co. (Can.), Ltd., specialty indst. floors, bldg. constrn. floors, concrete. Served Army, World War I. Affiliate Am. Soc. C.E. Republican. Club: Union League. Designer of machines in field. Home: Hollywood Ave Crestwood NY 10707 Office: 190 E Post Plains NY 10601

YU, JASON CHIA-HSIN, civil engr., educator; b. Feb. 1, 1935; s. in Civil Engring., Nat. Taiwan U., 1961; M.S. in Engring.-Transp., Ga. Inst. Tech., 1964; postgrad. (Univ. Pa., 1967-68, 73); Ph.D. in Civil Engring.-Transp. Systems, 1968; postgrad. Mass. Inst. Tech., summer, 1973; married. Grad. research asst. civil engring. Ga. Inst. Tech., 1963-64, engr. W.Va. Dept. Hwys., Charleston, 1964-65; grad. r. W.Va. U., 1965-66, research asso., 1966-67; sr. research Inst. Direct Energy Conversion, U. Pa., instr. dept. civil engring., 1967-68; asst. prof. civil engring. Va. Poly. Inst., 1968-71, asso. prof., head div. transp., 1971-74; prof., Research Center, U. Utah, 1974—; lectr., speaker in field. Nat. Taiwan U., Taipei, 1976-77. Chmn. subcom. markings com. traffic control devices NRC, also mem. effects of geometrics com., transp. systems planning grp. intersect. capacity com. hwy. capacity and quality of parking and terminals Transp. Research Bd.; cons. Transp. Engring., Inc., Tech. Ops., Inc., Alexander-John Assn., Research Cooperation, Bush & Gudgell Inc. Registered Utah, W.Va. Mem. ASCE (editorial bd. div. air transport), Engrs., Sigma Xi. Editor Proceedings Hwy. Safety Conf., Proceedings Modern Engring. and Tech., Chinese Inst. tech. editor external transp. systems group Internat. J. Tall Bldgs.; paper referee cons. Transp. Research Rec. numerous articles to profl. jours. Developed, implemented and Doctoral degree programs at U. Utah, Va. Poly. Inst. U. Office: Transp Research Center Coll of Engring U. Lake City UT 84112

YU, PAUL NANGAN, physician, educator; b. Kiangsu, 7, 1915; s. Y.S. and L.H. (Yang) Y.; M.D., Nat. Med. Coll. China, 1939; m. Ilieg Tang, June 4, 1944; children—Paul C., Lorraine M., Corrine M. Came to U.S., 1947, naturalized. Intern First Red Cross Hosp., Shanghai, 1938-39; asst. resident in medicine Central Hosp., Chungking, China, resident in medicine Strong Meml. Hosp., Rochester, N.Y., practice medicine specializing in cardiology, Rochester, prof. medicine U. Rochester, Med. Sch. 1954-59, asso. prof., prof., 1963-69, Sarah McCort Ward prof., 1969—; head unit U. Rochester Med. Center and Strong Meml. Hosp., 1957—. Brit. Council scholar U.K. Mem. Assn. Am. Phys. Clin. and Climatol. Assn., Assn. U. Cardiologists, Cardiology, A.C.P., Am. Physiol. Soc., Am. Heart, 1972-73), Sigma Xi, Alpha Omega Alpha. Author: Pulse Volume in Health and Disease. Editor: (with I.F. Gooch) in Cardiology, 1971—; Modern Concepts of Cardiovascular, 1976—. Home: 651 Claybourne Rd Rochester NY 14

YU, YING-SHIH, educator; b. Tientsin, China, Jan. 1, Hsieh-chang and Ya-yen (Yew) Y.; B.A., New Asia Coll., 1952; Ph.D., Harvard, 1962; m. Monica Sho-ping Chin, children—Sylvia Pu-wei, Judy Chung-hing. Came to U.S., naturalized, 1973. Instr. history New Asia Coll., 1952-56, Chinese history U. Mich., 1962-66; asso. prof. Chinese Harvard, 1967-69, prof., 1969-77, Charles Seymour prof. U., 1977—; pres. New Asia Coll., Hong Kong, 1975-, Academia Sinica (academician). Asst. Asian Studies, and Expansion in Hsu China, 1967. Editor of Harvard Studies, 1967—. Home: 43 Albert Ave Belmont MA Dept History 237 Hall Grad Studies Yale U New Haven *My standards of conduct in life are basically Confucian. I believe in external competition. There is no reason why success must be built on failures of others. Competition only when it is internal to oneself-the subtle part of p always compete with the manner part.*

YUAN SHAO WEN, educator; b. Shanghai, China, Apr. Ti An and Chieh-hsang (Chien) Y.; came to U.S., 1947, 1954; B.S., U. Mich., 1936; M.E., Stanford, 1939; S.D. Tech., 1937, Ph.D., 1941; m. Hsi Chih Ho, Nov. 5, 1 engr. Glenn Martin Co., 1942-43; chief of research McDonnell Aircraft Corp., 1943-45; adj. prof. Poly. 1946-49, asso. prof., 1949-54, prof., 1954-57, prof. aero U. Tex., 1958-68; prof., chmn. mech. engring. Washington U., 1968—, chmn. civil, mech. and v 1973—; pres. RISE, Inc., 1977—; cons. Edo Aircraft Corp., Cornell Aero. Lab., Dept. of Interior, Oak Ridge N.Am., Aviation, Inc., Fairchild-Hiller Corp. Hon. Center Research of China, Taiwan. Named Outstanding Am., 1970. Canadair Chair prof. Universite Laval, 1 A.A.A.S., Am. Inst. Aeron. and Astronautics, mem. A Engring. Edn., Soc. Engring. Sci. (dir. 1973—), pres. 1 Phi Kappa Phi, Phi Tau Phi, Sigma Gamma Tau, Tau B

Who's Who in America - 40th Edition - 1978-1979 - Vol. 2
Iowa City Public Library - Ref. 920 Wh a m

Alzheimer's researcher

(Continued from Page 1)

Dr. Steven Younkin, nationally known for his work to find a treatment for Alzheimer's disease, has joined Mayo Clinic Jacksonville.

from the University of Pennsylvania. He joined Case Western Reserve University School of Medicine as a professor of pharmacology in 1978 and later also was appointed professor of pathology.

The national Alzheimer's Disease and Related Disorders Association has given Younkin its highest honor, the Zenith Award, and the Society for Neuroscience named him one of four "Current Figures in Alzheimer's Disease Research" in 1994. In May 1995, he was one of three scientists in the world to receive the American Academy of Neurology's top prize for his work in Alzheimer's.

Renowned Alzheimer's researcher joins Mayo

Dr. Steven Younkin, nationally known for his work to find a treatment for Alzheimer's disease, joined Mayo Clinic Jacksonville's Department of Research May 1.

Younkin works with Dr. Elliott Richelson, director for Research since the clinic began laboratory studies in 1989, and two other investigators. Richelson propelled the Alzheimer's research program from a small operation in temporary trailers to a state-of-the-art laboratory with 35 scientists and support staff. The program is housed in the four-story Birdsall Medical Research Building.

Younkin brings with him eight researchers from his lab at Case Western Reserve University School of Medicine in Cleveland. He will succeed Richelson as director for Research Oct. 1.

The pathologist and pharmacologist is known worldwide for his study of the role amyloid beta protein plays in the development of Alzheimer's. Younkin's research has shown that amyloid deposits are key early events in the disease. Researchers are looking for drugs to turn off production of the protein that forms amyloid.

"If we could find a drug," Richelson says, "we might slow, stop or reverse this disease, which robs the brain of its memory, judgment and personality."

"I can't tell you how much ground we've covered in the last 10 years," Younkin says. "It's extraordinary but it's frustrating. There's so much that needs to be done. There are great opportunities here."

Younkin earned a doctorate in pharmacology and a medical degree

(See "Alzheimer's researcher" on Page 4)

NOTICE ANYTHING DIFFERENT?

This issue of *The Mayo Checkup* introduces our new look. You'll see it not only in this newsletter but in printed materials produced throughout Mayo.

We hope you'll notice a stronger family resemblance. We're implementing a new visual system at all locations so that our newsletters, brochures, stationery, business cards and other printed pieces are more easily recognized as coming from Mayo.

The Mayo logo, shown at the top left of this page, is made up of the Mayo name and three interlocking shields. The shields symbolize medical practice, education and research – and our goal to provide the highest quality patient care. We think it's a great logo – combining the name of our distinguished founders with the symbols of our three activities. You'll see the logo being used more prominently, and more consistently, on our printed materials.

More Scrutiny for Commerce Secretary's Deals

By KEITH BRADSHER

Special to The New York Times

WASHINGTON, Feb. 8 — The Justice Department notified Senate Republicans today that it had begun reviewing whether to seek the appointment of an independent counsel to investigate the business dealings of Commerce Secretary Ronald H. Brown.

A group of 14 Republican senators wrote to the department on Jan. 23 asking whether it planned to take steps to determine whether Mr. Brown had violated any Federal laws in his dealings with a former business partner, Nolanda Hill.

The senators asked for a review of how Ms. Hill paid $190,000 of Mr. Brown's personal debts last year and forgave another debt of $72,000 that he owed her. Mr. Brown's aides have said that both transactions were part of the sale of his stake in First International Inc., a small consulting and investment company in Washington.

The senators questioned whether Mr. Brown had paid all appropriate taxes on the deal and whether he had complied with financial disclosure rules. Mr. Brown's lawyer, Reid Weingarten, has said that his client complied with the disclosure rules and either paid all relevant taxes or will pay them in the coming months as part of his 1994 taxes.

The Jan. 23 letter from Senate Republicans virtually required the Justice Department to conduct a review to determine whether any credible allegations have been made that a senior Federal official has broken the law.

The department notified Senator Lauch Faircloth, Republican of North Carolina, of its decision to begin the review in a letter dated Monday and received today by Mr. Faircloth's office.

found in the brains of patients with Alzheimer's disease. Nerve cells in the mice degenerated in these areas of the brain just as they do in Alzheimer's patients.

The researchers' report, being published today in the journal Nature, is being hailed by scientists as a landmark achievement. Although the disease in the mice is not a perfect reflection of human Alzheimer's disease, the animals provide a way to screen and test drugs that might prevent plaque formation and that could enable crucial hypotheses to be tested.

Scientists can use the mice to study how and why the plaques develop and how other risk factors for Alzheimer's disease might exacerbate the brain deterioration.

Alzheimer's disease is the fourth-leading cause of death in the United

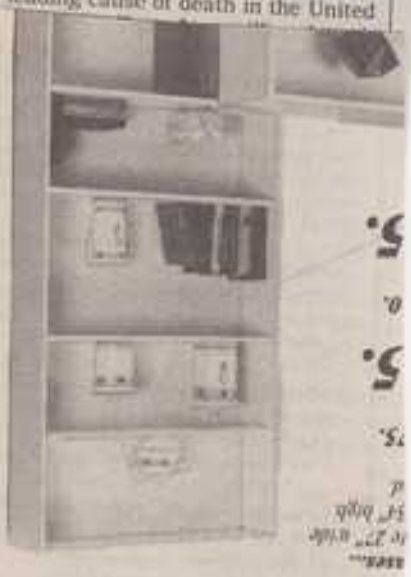

The researchers' report, being published today in the journal Nature, is being hailed by scientists as a landmark achievement. Although the disease in the mice is not a perfect reflection of human Alzheimer's disease, the animals provide a way to screen and test drugs that might prevent plaque formation and that could enable crucial hypotheses to be tested.

Scientists can use the mice to study how and why the plaques develop and how other risk factors for Alzheimer's disease might exacerbate the brain deterioration.

Alzheimer's disease is the fourth-leading cause of death in the United States. It affects four million Americans and costs the nation $100 billion a year, said Dr. Leonard Berg, chairman of the medical and scientific advisory board of the Alzheimer's Association. He also directs Alzheimer's research at Washington University in St. Louis.

A person afflicted with Alzheimer's disease gradually loses his memory and ability to think and reason, eventually becoming completely incapacitated. There is one drug on the market for Alzheimer's, Cognex, made by the Warner-Lambert Company, but it does not stop the disease. Dr. Berg called it "mildly helpful for a minority of people who try it."

For years, scientists have tried to find laboratory animals with Alzheimer's symptoms, an important tool to speed research. "There have been many attempts, partial successes, intrigue and detours," said Dr. Zaven Khachaturian, who directs Alzheimer's disease research at the National Institute on Aging in Bethesda, Md. But until now, the efforts have failed.

Dr. Khachaturian acknowledged that experts might be leery of claims of yet another Alzheimer's mouse. In fact, some said, and Dr. Khachaturian agreed, the failures have made it essentially impossible to get Federal money to finance such risky research. But he added that the newly reported finding "looks like the real thing."

Dr. John Hardy, who directs research on Alzheimer's disease at the University of South Florida in Tampa, said he was "very, very excited about it."

And Dr. Steven Younkin, a professor of pathology at Case Western Reserve University in Cleveland, said the discovery "will obviously galvanize the whole field."

Dr. Ivan Lieberburg, vice president for research at Athena Neurosciences, said the company had not yet begun the complex tests required to see whether the mice had impaired memories. But he added that because the mice had lost brain cells and connections between neurons, he

Misc. research

Wayne County Public Library

304 N. Market Street
Wooster, Ohio 44691

Telephone: (216) 262-0916
Film Dept. 262-4087

This is basically what I have on your counties:

Fairfield: Pioneer People of Fairfield Co., Index to Naturalizations, 1870 Census index

Morgan: 1820 Census, 1850 Census, History of Morgan County

Perry: 1820 Census index, 1870 Census index

Hancock: 1830 Census index

Tuscarawas: 1820 Census index, Wills & Estates 1809-1850, Will Index 1809-1863, History of Tuscarawas County, Marriage records 1808-1863

Stark: 1820 through 1910 census microfilm, 7 vols. of Cemetery Records, Some Stark County Civil War Discharge Papers, 1875 Atlas, History of Stark County, Early Marriages 1809-1855

If you can tell me what you want and where you want me to look for it I should be speedy as anything you ever saw before!! ha ha

27 Sept 90

Donna,

1989 Ashland Ohio Telephone Book:

YOUNKIN, Cheryl	311 Sharp	Ashland OH 44805
YOUNKIN, Harry H.	1025 Orange	Ashland OH 44805
YOUNKIN, THOMAS A.	918 Monroe	Ashland OH 44805
YOUNKIN, Tom	821 Sandusky	Ashland OH 44805

* * * * * * * * * * * * *

Thomas is the name of the surviving son of Otto and Mildred. I don't know for sure that this is the right person, but the odds are in your favor.

Mildred's picture is poor, but that's the best I could do. Now that I see it, you know, I've seen her around. Perhaps here at the library, or just around town, but I've seen her.

* * * * * * * * * * * * * * * * *

I checked "A Complete History of Fairfield County Ohio (Scott, 1876: reprinted 1983).....no BRAY or LINSCOTT

\- - - - - - - - - - - - - - -

I havenothing at all on Perry County, Green County or Athens County...

I have a real true question that's really been puzzling me....
I have noticed MANY times that an enormous number of people went from Frederick County to Seneca County Ohio. Do you know why? I went there to find a Lugenbeel (of course!) and noticed in the cemetery that there was a huge section of people who had come to Seneca From Frederick (many times it was chisled on their stones) and then when I checked the other vital records from Seneca I noticed even more. Why, why why!!??

I don't get the Meyer's Directory here at WCPL. No, don't check for family associations, thanks anyhow. I'm only interested in the Lugenbeels and if an association starts I'll bet it's going to be me that starts it! Ha ha

I won't order another thing from Betty Linton for the time being. I don't think she wants to do it anyhow...

I had to laugh at your letter when youapologized for writing in a disjointed way. It looked like MY letters and I don't apologiz e. That's how I think!!!

ARE YOU GOING TO SHOOT SYLVIA!??!?? I think I"d be tempted.

Thank you for the prontout on the holdings of Frederick County in the court house and at Annapolis. It was very interesting to read the list only I don't even know what a couple of them are. What is a STET DOCKET? Never heard of it. I don't think Ohio has them . And a SUPERSEDEAS DOCKET? Sounds like court talk, but I don't speak that language! And thank youfor the copies of the ONLY TWO IN THE WHOLE WORLD FREDERICK COUNTY NEWSLETTERS!! I put both on file here at the library as well as keeping my own copies. I noticed someone else was working on Worman, but I'll keep that until later. I have so much to follow up on now that I'll NEVER get done. I was off work for the past two days with flu and I thought I'd really get stuff done, but I didn't. Nuts!

Better go for now. I'll stay in touch.

Bonnie

PERRY COUNTY OHIO MARRIAGE LICENSES First Part of Book I 1818-1830

ATKINS, Elijah to Mary YOUNKIN 04 April 1822 by John Wilson M.G.

YOUNKIN, John listed as J.P. in marriages of Ruhanna Zartman to Thomas FOREACRE 26 Nov 1822
Sarah Zartman to William Fickle 16 Jun 1825
Susannah Zartman to Adam Goodlove 28 Apr 1825

Pin 233

TROUT, John to Sarah YOUNKIN 28 Nov 1823 by John YOUNKIN J.P.

YOUNKIN, Samuel to Catherine GODLOVE 03 Oct 1822 by Allen Goff M.G.

Old Methodist Cemetery Lancaster City, Fairfield County Ohio

YOUNGKIN, John M. died 30 December 1821 son of Sarah and Abraham.

The Toledo Blade Lucas County Ohio (From list of letters remaining in Post Office on 31 December 1837:

YOUNKIN, William

Reverend John Arthur West son of Elmer and Maud (Younkin) West. Reverend West wrote an article about 1979 concerning the Old West Family Cemetery in Adams County ,OHIO.

Fairfield County, Ohio Records of Indentures 1824-1830

Joel TODD age 16 yrs, 10 mos, ward of Robert TODD his guardian, of Perry Twp., bound to ABRAHAM YOUNGKIN, Tailor for 4yrs 2 mos 29 Oct 1825

MISS LAUREL L POSEY
12709 DORINA PLACE
GRANADA HILLS CA 91344-1418

OLD WEST FAMILY CEMETERY

By The Reverend John Arthur West

This cemetery is on the present farm of Mr. and Mrs. Herbert McCleese, Bratton Township, Adams County about four miles southwest of Sinking Springs in the northern edge of Adams County near the Highland County line. Reached by a county road that leads west off State Route 41 at the old Strait Creek Church south of Sinking Springs.

John and Mary (King) West and five young children left their home in Pittsylvania County, Virginia, on 16 November 1802 and migrated to Ohio, arriving near Sinking Springs 8 February 1803. Within three weeks of their arrival, Ohio was admitted into the union as the 17th state. After the first year, living with relatives near Sinking Springs, they bough and located on land now owned by Mr. and Mrs. Herbert McCleese and Mr. and Mrs. Paul Morris. The original West log cabin, believed to have been built in 1804, is still in use on the Morris farm. The grave plot is across Baker fork of Ohio Brush Creek on the land now owned by the McCleese family.

John and Mary (King) West and three of their children who made the trek from Virginia with them and two other sons, born in Ohio, are buried in the plot, along with other descendants.

It is interesting that while three West brothers came from Virginia and settled in what was then Adams County, Ohio, in a few years they found themselves in three different counties without moving. Due to the partition of Adams County in 1805 Joseph West's place changed from Adams to Highland County. In 1815 Benjamin West's farm was partitioned into Pike County when it was carved out of the original Adams County, John West and his family remained in Adams County after the partition but their farm bordered the Highland-Adams County line.

The writer of the article is the son of Elmer and Maud (Younkin) West. The aforementioned Elmer West was the son of John A. and Susan (Smart) West. This John A. West was the son of James K. and Margaret (Clark) West who are buried in the old West family cemetery.

The grave plot has recently (late, 1979) been cleared of underbrush and all stones have been re-set. The complete list of inscriptions follows: (Indentations indicate generation)

* JOHN WEST, Died Sept. 10, 1825
Age 72 years

* MARY WEST, Died Mar. 21, 1851
Aged 77 years, 8 mos., 27 days.

\# NANCY FISHER, Died Oct. 23, 1874
Aged 82 years, 3 mts. & 17 days

\# FRANCES, Wife of Joel Butler
Died Aug. 16, 1878
Age 83 years, 7 mts., 20 days.

\# IN REMEMBRANCE OF

++ EDMAN WEST
Born March the 9th, 1797, who departed this life Aug. 15, 1814

\+ JAMES K. WEST, Died Jan 12, 1864
Aged 57 years, 7 mts., 22 days

MARGARET, Wife of James K. West
Died July 5, 1887
Aged 74 yrs., 8 mts., & 27 days

***Infant Son of J. & M. West
Died Jan. 5, 1851

\+ JOHN WEST, Died Dec. 26, 1842
Aged 32 years, 9 months.

***A fragmented stone, but enough is legible to make it out as a child of John and Rachel West, who died Nov. 17, 1851, when 10 years old.

***JAMES ALBERT, Infant Son of John and Rachel West, who departed this life March 11,

(Continued on page 166)

Source: Bonnie Knox (Wayne Co. librarian, Wooster, OH)

THE TOLEDO BLADE, LUCAS COUNTY, OHIO
LIST OF LETTERS
Anne Dallas Budd

"Remaining in the Post Office at Toledo, Ohio, on the 31st day of December, A. D. 1837. Persons calling for any of them will say 'advertised.'"

Applebee, Miss Emily
Allen, Sylvester
Art, John H.
Allaman, Jacob
Andrews, J. T.
Armstrong, Thomas
Atus, Aquilla
Armstrong, William 2
Brown, Daniel
Brock, Mrs. Jane
Barker, Jacob A.
Burns, James
Tranor, Patrick
Brown, Mrs. Lucy
Bush, George B. 3
Ballard, Michael 2
Boardman, Daniel 3
Brown, John
Bennett, D. S.
Brooks, H. E.
Blake, Abner H.
Brockway
Boogher, Frederick
Buck, P. H.
Briggs, William
Brown, Permelia
Barnhart, Daniel
Burton, Elisha
Bishop, Amassa
Barratt, Thomas
Born, John
Brown, Ransom
Beans, Daniel
Brice, James
Barnard, Nolton
Berry, James 2
Bradley, Alexander
Briggs, W. H. H.
Beer, W.
Becker, Frederick
Childs, Lovell
Clark, Nathaniel
Cowles & Stow
Cavanaugh, Peter
Conway, Patrick
Canfield, Stephen
Cole, John M.
Camp & Cameron, Messrs.
Converse, P.
Cone, Erastus
Chambers, Robert
Cass, Cyrus
Cummings, Lydia 2
Curtiss, Charles
Caswell, George
Clark, Elisha
Chapman, Stephen
Card, Jno. F.
Coy, J. S.
Cheever, Jacob, jr.
Casgrove, James
Crane, Mrs. Lydia
Carkins, Benjamin
Chandler, Samuel
Crowl, Jacob
Drake, Caleb
Davis, William 2
Draper, Francis
Dickenson, E. Horton
Dodd, H. H.
Dolby, Robert
Doty, Nelson
Daniels, E. C.
Deagan, Matthew
DeWolf, Charles E.
Dean, Samuel
Davis, Ann
Driscal, John
Dorlan, James
Dougherty, D.
Eccles, William
Elliott, James W.
English, Joseph
Eggleston, Philander
Eccles, Mrs.
Erving, Theodore
[Elct], Thomas
Felton, Samson
Fitch, Timothy
Folsom, Jeremiah 2
Foot, George
Freese, Mrs. Sarah 2
Fitzpatrick, Tam. 2
Fenton, Solomon
Frank, S. W.
Gregg, Levi P.
Goodale, Osce M.
Ginn, John M.
Glan, Nathaniel
Grout, Salmon
Griswold, Lorinda F. 2
Gardner, Ransom
Galloway, Almon
Gamon, Perkins
Griswold, Jedediah
Hammond, John
Hewitt, N. L.
Howlet, P.
Hadley, Miss Sarah
Hagerman, Samuel M.
Heath, James E.
Harvey, H. K. 2
Howe, James
Humphreyville, Reuben
Hayward, Nelson
Hayden, Elisha
Hubbard, Leverett B.
Hogg, John
Henderson, Fulton
Holland, John
Heifne[r], John M.
Hillenor, Mrs.
Hyde, Henry
Halton, George W.
Hiumlate, Mary Ann
Hopkins, John
Hammond, Assachar & Nathaniel B.
Haupt, George
Hicks, William
Hoyt, L. S.
Haiker "Evrit or Edward"
Hopkins, S.
Hallette, Jacob
Hoyt, James
Haggan, Michael
Iles, Stephen G.
Ingraham, Norman
James, John 2
Jenkins, Mrs. Ursula
Johnson, B. Y. D.
Je[-]erds, Edmond H.
Jackson, Gregory 2
Jones, Arba
Johnson, Hiram
Jenks, Waterman
Jones, William

Source: Bonnie Knox (Wayne Co. librarian - Wooster, OH)

THE TOLEDO BLADE, LUCAS COUNTY, OHIO
LIST OF LETTERS

Jennings, S. R.
Jackson, Calista
John, Abijah B.
Jones, Mr. & Co.
Keech, Thomas J.
King, John
Keagle, William
"Knights"
Knight, Alonzo
Kinney, Mrs. Bridget
Kiempf, Ulrich
Knight, Luther
Ketchum, V. H.
Knapp, Horace
Kane, John
Lawrence, Asa W.
Lamberton, Alexander 2
Lownsbury, L. S.
Leisher, Henry
Lamb, Charles
Loveland, Pamelia 2
Lumis, John
Lynde, Joseph W.
Lorenger, Philip I.
Magarry, Bartholomew
Martin, Thomas F.
McDonald, Mrs. Jane
Macquit, Mrs.
May, C. N.
Morian, Alexander
Matilott, Benjamin 4
Murry, John 2
Merryweather, A.
McBride, George & James
Mitchell, Mrs. William
Muldoon, Henry
McLeary, Edward
Marshall, C. S.
Murry, Philip
McCane, William
Moore, G. W.
Marsh, Joel
Marsh, Gideon 2
Mallo, Daniel
McKinsey, George B.
McFarland, Andrew
Mehusine, A. L. 2
McNab, William
McRenny, Mrs.
Morton & Bly
Messer, Daniel
McKay, James D.

Morian, John
Mahoney, John
Mills, G. M.
Newell, Sarah L.
Newell, Mason
Naughtin, Patrick
Noonan, I. A.
Pickard, Smith W.
Palmiter, M.
Palmer, E.
Powell, James
Pratt, Francis
Powell, Abner
Prentice, W. W.
Porter, Stephen
Purdy, James
Penn, Mr.
Peters, Daniel P.
Randall, Miles
Ross, William 2
Rhodes, Eleakin
Rankin, Jacob
Robinson, Jonathnan
Rochester, John
Railey, James
Remley, Mr.
Ryly, Matthew
Ross, Samuel
Rose, John
Rowe, Richard
Roop, Benjamin
Snell, William
Scott, I. A.
Stanton, Henry 2
Sanford, Henry
Shipper, G. M. 2
Sudlow, William
Sargent, John
Starin, Jacob
Shaw, Catharine
Scovil & Southard
Smith, Ira or Waldbrige
Sullivan, James
Sattey, Calop
Sherman, Jedediah
Streeter, Jacob
Scott, George
Swan, E. S.
Starr, E. S.
Stevens, Philo M.
Smith, Isaac
Southworth, Mrs. Lucy

Smith, Edwin
Sheny, Peter
Strong, Nathan
Short, Erastus B.
Strayer, Esq., Mr.
Thomas, James P.
Tearnor, Anthony
Tuttle, Joan L.
Townley, Miss Jane
Trowel, George
Tuthill, S.
Taylor, M. A. 2
Tubbs, Isaac
Tremain, J. & C.
Tyler, Augustus
Trowle, John D.
Viner, William
Vliet, Abraham
Van Order, Jacob
Vester, William
Wood, Ezekiel
Wilkinson, John
Winans, Miss Mary
Webb, Austin H.
White, Isaac
Ward, David
Waterman, S.
Wyatt, D.
Waters, A. F.
Wood, Heman
Woodford, Morris
West, Michael
Walker, Mrs. Eliza
Wo[-]fley, John F.
Wilson, William W.
Whitmore, Jonathan
Williams, Gurdon
Woodruff, William H.
Worden, Mrs. Esther 2
Wentworth, Edward
Woodruff, E. J.
Whipple, Caleb
White, J.
Walker, John
Ward, D.
Wing, Lyman
Whitely, William
Young, Samuel M.
Younkin, William

Emery D. Potter, P. M.
Toledo, 31 Dec. A.D. 1837

WAYNE COUNTY PUBLIC LIBRARY
GENEALOGY DEPARTMENT

1 8 2 0

FEDERAL POPULATION CENSUS

—

O H I O

—

INDEX

© OHIO LIBRARY FOUNDATION, 1964
COLUMBUS, OHIO

LAST,FIRST,MI.	PAGE	CTY	TWP
YOUNG MICHAEL	144	SHE	-
YOUNG MICHAEL	181A	STA	LEX
YOUNG MORGAN	034	ADM	GRE
YOUNG MORGAN	110	DEL	SUN
YOUNG MOSES	056A	BUT	LIB
YOUNG NANCY	086	FAI	MAD
YOUNG NEALLE	089	KNO	WAY
YOUNG NICHALASS	011A	PER	REA
YOUNG NICHOLAS	011A	COL	MID
YOUNG NOAH	167A	RIC	WAS
YOUNG PETER	182A	HAM	W W
YOUNG PHILIP	027	BUT	HAN
YOUNG PHILIP	113	HAM	CWI
YOUNG PHILIP	133	MTY	DAY
YOUNG PHILIP	2101	MTY	RAN
YOUNG PHILIP	171A	PIC	MAD
YOUNG R	217	WAR	FRA
YOUNG REUBEN	414	BRO	LEW
YOUNG RICHD	178A	RIC	SHA
YOUNG RICHD	285	TRU	YOU
YOUNG ROBT	076	ADM	WAY
YOUNG ROBT	038	CUY	EUC
YOUNG ROBT	086A	FAI	GRE
YOUNG ROBT	250A	JEF	SPR
YOUNG ROBT	073	MIA	WAS
YOUNG ROBT	129A	MTY	DAY
YOUNG ROBT	311	ROS	BUC
YOUNG ROBT	173A	STA	CAN
YOUNG SAML	042	ADM	JEF
YOUNG SAML	072	BUT	MIL
YOUNG* SAML	005A	FAY	UNI
YOUNG SAML	105	GEA	L R
YOUNG SAML	165A	TUS	DOV
YOUNG SAML	173	WAY	BAU
YOUNG SETH	014	AST	WIN
YOUNG SILAS	354	BRO	EAG
YOUNG SILAS	055A	COL	E R
YOUNG SILAS	003B	FAY	UNI
YOUNG SILAS	099	GEA	BAT
YOUNG THOMAS	036	ADM	GRE
YOUNG THOMAS	078	ADM	WAY
YOUNG THOMAS	374	BRO	PLE
YOUNG THOMAS	050	CUY	BRO
YOUNG THOMAS	109A	DEL	SUN
YOUNG THOMAS	048	GAL	HUN
YOUNG THOMAS	039A	POR	HIR
YOUNG THOMAS	144	SHE	-
YOUNG UZAL	003A	LIC	NEW
YOUNG WARREN	050	CUY	BRO
YOUNG WM	046	ADM	JEF
YOUNG WM	109	ATH	ATH
YOUNG WM	260	BEL	KIR
YOUNG WM	365	BRO	PLE
YOUNG WM	074	BUT	MIL
YOUNG WM	066A	COL	CON
YOUNG WM	071A	COL	MID

LAST,FIRST,MI.	PAGE	CTY	TWP	
YOUNG WM	124	DEL	B R	
YOUNG WM	013B	FAY	JEF	
YOUNG WM	065	HIG	FAI	
YOUNG WM	2022A	LIC	LIC	
YOUNG WM	119	MTY	JAC	
YOUNG WM	209	PIK	P P	
YOUNG WM	044	POR	NEL	
YOUNG WM	226	ROS	CHI	
YOUNG WM	188	STA	PIK	
YOUNG WM	166	TUS	DOV	
YOUNG WM B	079	MRG	MRG	
YOUNG WYNTHROP	362	BRO	EAG	
YOUNGBLOOD JOHN C	173A	RIC	ORA	
YOUNGE THOS	376	BRO	PLE	
YOUNGER JAS	151A	MTY	GER	
YOUNGHED THOS	096	PRE	SOM	
*YOUNGKIN ABRAHM	076A	FAI	HOC	FAIRFIELD
YOUNGS ABRAHAM B	073	HUR	DAM	
YOUNGS COLLINS	094	MED	HAR	
YOUNGS DAVID	185A	WAS	BEL	
YOUNGS NICHOLAS	051	CUY	TRO	
YOUNGS SAML	133	MTY	DAY	
YOUNGS STEPHEN	051	CUY	TRO	
YOUNGS THOS	080	MIA	BET	
YOUNKIN JOHN	017A	PER	BEA	PERRY
YOUNKMAN DANL SR	171A	STA	BET	
YOUNKMAN DANL JR	171A	STA	BET	
YOUNKMAN JACOB	171A	STA	BET	
YOUNT ANDREW	106	MTY	BUT	
YOUNT DANL	105	MTY	BUT	
YOUNT ELIJAH	107	MTY	BUT	
YOUNT ESTHER	150A	MTY	GER	
YOUNT FREDK	089A	MIA	UNI	
YOUNT H* C*	171A	STA	BET	
YOUNT HENRY	2105A	MTY	BUT	
YOUNT HENRY	105	MTY	BUT	
YOUNT JOHN	077	MIA	MNR	
YOUNT MARY	105A	MTY	BUT	
YOUNT PETER	105	MTY	BUT	
YOUNT PHILIP	188	STA	PIK	
YOUNT SAML	106A	MTY	BUT	
YOUNT SOLOMON	107	MTY	BUT	
YOUORT JOHN	071A	MIA	CON	
YOUS WM	033A	LIC	MNR	
YOUST J	202A	WAR	C C	
YOUST MICHAEL	029	HRN	S C	
YOUTSEY ADAM	151A	HAM	AND	
YOUTSTAY PETER	166	PIC	WAS	
YOW PETER	179	BEL	GOS	
YUTER MELKE	165	PIC	WAS	
YUTSY GEO	187A	STA	PIK	

1820 Census - OH.

WAYNE COUNTY PUBLIC LIBRARY
GENEALOGY DEPARTMENT

1 8 3 0

FEDERAL POPULATION CENSUS

—

O H I O

—

INDEX

VOLUME II

COMPILED BY

OHIO FAMILY HISTORIANS

© OHIO LIBRARY FOUNDATION, 1964
Columbus, Ohio

LAST,FIRST,MI.	PAGE	CTY	TWP
YOUNG SAML	122	CLA	SPR
YOUNG SAML	333	COL	MID
YOUNG SAML	216	GEA	LER
YOUNG SAML	322	HAM	MIA
YOUNG SAML	048	MIA	BET
YOUNG SAML	319	STA	LAW
YOUNG SAML	071	TUS	DOV
YOUNG SARAH	063	ADM	WAY
YOUNG SARAH	214	CLE	OHI
YOUNG SARAH	003	TUS	GOS
YOUNG SILAS	480	BRO	FRA
YOUNG SILAS	316	FAY	UNI
YOUNG THOS	029	ADM	GRE
YOUNG THOS	063	ADM	WAY
YOUNG THOS	473	BRO	SCO
YOUNG THOS	437	BRO	UNI
YOUNG THOS	045	DEL	BER
YOUNG THOS	142	GAL	GAL
YOUNG THOS	302	HOL	S C
YOUNG THOS	257	MUS	MEG
YOUNG THOS	063	PIC	MAD
YOUNG THOS	040	SHE	ORA
YOUNG THOS F	285	POR	HIR
YOUNG USAL	395	LIC	NEW
YOUNG WARREN	118	TRU	WAR
YOUNG WILLIS L	427	PER	THO
YOUNG WM	023	ADM	JEF
YOUNG WM	013	ADM	TIF
YOUNG WM	195	BEL	KIR
YOUNG WM	196	BEL	KIR
YOUNG WM	249	CLE	WAS
YOUNG WM	449	COL	CEN
YOUNG WM	183	CRA	BUC
YOUNG WM	324	FAY	GRE
YOUNG WM	109	FRA	HAM
YOUNG WM	022	FRA	PRA
YOUNG WM	208	GEA	PAR
YOUNG WM	018	HAM	CW1
YOUNG WM	049	HAM	CW2
YOUNG WM	278	HAM	WHI
YOUNG WM	064	JEF	SPR
YOUNG WM	067	JEF	SPR
YOUNG WM	222	KNO	HRN
YOUNG WM	048	MIA	BET
YOUNG WM	135	MNR	ELK
YOUNG WM	121	MNR	UNI
YOUNG WM	297	MUS	WAY
YOUNG WM	276A	MUS	ZAN
YOUNG WM	[illegible]	PIC	MAD
YOUNG WM	[illegible]	PIC	PIC
YOUNG WM	152	PIK	PEB
YOUNG WM	340	PRE	SOM
YOUNG WM	042	RIC	B G
YOUNG WM	306	ROS	JEF
YOUNG WM	040	SHE	ORA
YOUNG WM	330	STA	BET

LAST,FIRST,MI.	PAGE	CTY	TWP
YOUNG WM	201	TRU	JAC
YOUNG WM	007	TUS	GUS
YOUNG WM	141	WAY	BAU
YOUNG WM B	207	GEA	PAR
YOUNG WM C	111	HAM	CW5
YOUNG WM C	405	LIC	LIC
YOUNG WM JR	234	ATH	WAT
YOUNG WM JR	449	COL	CEN
YOUNGBLOOD DANL	035	SHE	GRE
YOUNGBLOOD JACOB	198	MUS	FAL
YOUNGBLOOD THOS	340	PRE	SOM
YOUNGBLOOD THOS	348	PRE	SOM
YOUNGER ALEXANDER	445	PER	REA
YOUNGER BENJ	444	PER	REA
YOUNGER HUMPHERY	255	MUS	MUS
YOUNGER JAMES	497	BRO	PER
YOUNGER JAMES	051	BUT	MAD
YOUNGER PHILLIP	257	MUS	MEG
YOUNGKER JOHN	213	STA	SAN
YOUNGKER SAML	213	STA	SAN
YOUNGLOVE JOSEPH	211	MED	BAT
YOUNGMAN GEO	260	CLE	FRA
YOUNGMAN WM	245	WAR	T C
YOUNGS DANL	276	MTY	CLA
YOUNGS DAVID	028	LOR	LAG
YOUNGS ELIJAH S	116	CUY	BRO
YOUNGS ISAAC	275	GEA	CHE
YOUNGS JOHN	096	CUY	EUC
YOUNGS JOHN	206A	GEA	BAT
YOUNGS LYDIA	116	CUY	BRO
YOUNGS REES	206A	GEA	BAT
YOUNGS SILAS	206A	GEA	BAT
YOUNGS STEPHEN	119	CUY	DOV
YOUNGS THOS	206A	GEA	BAT
YOUNGS THOS O	114	CUY	BRO
YOUNGS WARREN	114	CUY	BRO
YOUNKEN HENERY	226	MUS	NEW
YOUNKER ISAAC	282	STA	CAN
YOUNKER JACOB	045	COS	PER
YOUNKER JACOB	221	STA	OSN
YOUNKER JOHN	002	COS	PIK
YOUNKER PETER	050	COS	NEW
YOUNKERS SIMON	050	COS	NEW
YOUNKIN ABRAHAM	204	FAI	HUC
YOUNKIN JOHN	376	PER	BAR
YOUNKIN RALPH	376	PER	BAR
YOUNKIN SAML	375	PER	BAR
YOUNKMAN DANL	331	STA	BET
[illegible]	[illegible]	[illegible]	[illegible]
[illegible]	[illegible]	[illegible]	[illegible]
YOUNT DANL	031	DAR	TWI
YOUNT FREDK	078	MIA	UNI
YOUNT HENRY	250	MTY	BUT
YOUNT JOHN	250	MTY	BUT
YOUNT PETER	056	BUT	MAD
YOUNT PETER	080	MIA	UNI

FAIRFIELD PERRY

1830 CENSUS-OH

WAYNE COUNTY PUBLIC LIBRARY
GENEALOGY DEPARTMENT

Index to 1840 Federal Population Census of Ohio Volumes 1-4

compiled

by

Cleo Goff Wilkens

alphabetized

by

J. Howard Wilkens

1975

NAME	PGE	CTY	TWP
YOCY MICHAEL	143	MON	RAN
YODER PETER	28	LOG	UNI
YOE JOHN	278	MON	WAS
YOHO DANIEL	46	MON	SAL
YOHO ELIZ	102	MON	CEN
YOHO HENRY	106	MON	CEN
YOHO JOHN	99	MON	CEN
YOHO PETER	104	MON	CEN
YOHO REUBEN	104	MON	CEN
YOHO SAMUEL	107	MON	CEN
YOHO THOS	98	MON	CEN
YOHR GEORGE	36	MON	SUN
YOKUM JACOB	247	PIC	DAR
YOLLERS LEWIS	449	MIA	NEW
YONAKY ? BERNARD	345	PUT	OTT
YONCE ANDREW	427	MIA	UNI
YONCE ISAAC	427	MIA	UNI
YONGER LOONY	410	MIA	ELI
YONKER DANIEL	253	POR	SPR
YONKER WM	239	LIC	BOW
YONKERS CHAS	221	RED	GUI
YONKIN JOSEPH	232	LIC	HOP
YONKINS WM	163	MOR	CEN
YONTZ BENJ	61	PER	TWO
YONTZ JOHN	239	LIC	BOW
YOOKAN JOSEPH	82	MAR	GRA
YOOKER LAWRENCE	7	MON	MAL
YOOKMAN ABSALOM	82	MAR	GRA
YORDMANS ? WM	168	MED	WAD
YORK WM	161	PRE	JEF
YORKER CHRISTIAN	2	MON	MAL
YORKING AGNES	361	PUT	JEN
YORKMAN WM	345	PUT	OTT
YORST WM	171	MON	JAC
YORTON ? ANTHONY	124	MAR	GRC
YORTY JACOB	373	MIA	NEW
YORTY JOHN	370	MIA	NEW
YOST ABRAM	44	PER	REA
YOST AB'M	176	MON	JAC
YOST AB'M	64	PER	TWO
YOST CHAS(2)	173	MON	JAC
YOST DANIEL	221	LUC	GER
YOST ELI	97	MER	CON
YOST HENRY	54	MON	WAS
YOST HENRY	56	PER	TWO
YOST ISAAC	159	MON	JEF
YOST ISAAC	32	MON	SUN
YOST ISAAC	100	PER	CLA
YOST JACOB	13	MON	JAC
YOST JACOB	50	MON	SWI
YOST JOEL	44	MON	SAL
YOST JOHN	36	LOG	MIA
YOST JOHN	32	MON	SUN
YOST JOHN	40	PER	REA
YOST PETER	57	PER	TWO

NAME	PGE	CTY	TWP
YOST ULRICH	49	MON	SWI
YOST WM	64	PER	TWO
YOST WM	247	MON	PER
YOST WM	65	PER	TWO
YOUNCH JAMES	364	MIA	CON
YOUNCH JAMES R	364	MIA	CON
YOUART ASN	367	MIA	CON
YOUART JOHN	367	MIA	CON
YOUART THOMPSON	367	MIA	CON
YOUART WM	367	MIA	CON
YOUGER ENOCH	55	PER	TWO
YOUGY ELI	351	MIA	WAS
YOUMAN THOS	198	LIC	NEW
YOUMANS B C	354	LIC	ETN
YOUMANS J C	354	LIC	ETN
YOUMANS JAMES	354	LIC	ETN
YOUMANS W C	354	LIC	ETN
YOUNCE ABRAM	435	MIA	MON
YOUNCE GEORGE(2)	426	MIA	UNI
YOUNCE JOSEPH	426	MIA	UNI
YOUNCE SUSAN	427	MIA	UNI
YOUNG ?	111	LOG	LAG
YOUNG ABETHA	13	MEI	GRA
YOUNG ACHILLES	278	MED	WAR
YOUNG ADAM	418	MIA	UNI
YOUNG ADAM	32	MAD	PLE
YOUNG ADAM	112	MAR	SCO
YOUNG ADAM	95	PRE	GAS
YOUNG ALEX	70	LOG	BUS
YOUNG ANDREW	189	POR	HIR
YOUNG ANDREW	252	LUC	WAY
YOUNG ANGEL	145	LOR	ETO
YOUNG ASA	119	LAK	WIL
YOUNG AUGUSTUS	223	MON	DAY
YOUNG CHAS	269	LUC	SPR
YOUNG CHRISTIAN	88	MAR	MAR
YOUNG COLLINS	275	MED	WAR
YOUNG CONRAD	180	MON	DAY
YOUNG DAN	7	LAW	PER
YOUNG DANIEL	81	LAK	CON
YOUNG DANIEL	403	MIA	BET
YOUNG DANIEL	412	MUS	RAN
YOUNG ? DAVID	83	MAR	GRA
YOUNG DAVID	146	MON	RAN
YOUNG DAVID	407	MUS	RAN
YOUNG DAVID	185	MON	MOR
YOUNG DAVID	256	MON	CLA
YOUNG DAVID	444	MIA	SPR
YOUNG DEBORER	363	MUS	RAN
YOUNG EDM	443	MUS	RIG
YOUNG ELIAS	143	MON	RAN
YOUNG ELY	211	PIC	PIC
YOUNG EPHRAIM	313	MUS	FAL
YOUNG EVAN T	482	MUS	RIC
YOUNG FRANCIS	200	MED	GRA

NAME	PGE	CTY	TWP
YOUNG FREDERICK	82	PRE	LAN
YOUNG GEORGE	33	PER	SOM
YOUNG GEORGE	260	POR	ATW
YOUNG GEORGE	113	MAR	SCO
YOUNG GEORGE	127	MAR	CAN
YOUNG GEORGE	278	MED	WAR
YOUNG GEORGE	370	MIA	NEW
YOUNG GEORGE	348	MIA	WAS
YOUNG GEORGE B	191	POR	HIR
YOUNG GEORGE M	201	LIC	NEW
YOUNG GREEN	34	PIK	ERI
YOUNG HARVY	161	PRE	JEF
YOUNG HENRY	83	MON	UNI
YOUNG HENRY	113	MAR	SCO
YOUNG HENRY	228	MON	DAY
YOUNG HENRY	204	PIC	SAL
YOUNG HIRAM	117	PRE	WAS
YOUNG HORAM	214	LUC	SWA
YOUNG HUGH	9	MEI	BED
YOUNG HUGH	10	MEI	GRA
YOUNG I F	190	LOR	TRO
YOUNG I K	142	MAR	GIL
YOUNG ISAAC	80	MAR	MAR
YOUNG ISAAC(2)	22	MON	PER
YOUNG ISAAC	467	MUS	SAL
YOUNG ISAAC A	278	MED	WAR
YOUNG JACOB	92	MER	SAL
YOUNG JACOB	136	MAR	BIG
YOUNG JACOB	219	PIC	CIR
YOUNG JACOB	263	LUC	MAT
YOUNG JACOB	331	PUT	RIC
YOUNG JAMES	115	MAR	SCO
YOUNG JAMES	127	MAR	CAN
YOUNG JAMES	199	LIC	NEW
YOUNG JAMES	343	LIC	STA
YOUNG JAMES	344	MIA	WAS
YOUNG JAMES	76	PRE	GRA
YOUNG JAMES	70	LOG	BUS
YOUNG JAMES	211	PIC	PIC
YOUNG JAMES	137	PER	MON
YOUNG JAMES	189	MOR	MOR
YOUNG JAMES B	8	MEI	BED
YOUNG JAMES J	191	POR	HIR
YOUNG JESSE	7	LAW	PER
YOUNG JOB	166	PIC	PER
YOUNG JOEL	82	PRE	LAN
YOUNG JNO	489	MUS	ADA
YOUNG JOHN	216	MON	DAY
YOUNG JOHN	377	MUS	MEI
YOUNG JOHN	102	MER	MAR
YOUNG JOHN (2)	355	LIC	ETN
YOUNG JOHN	173	MON	MEI
YOUNG JOHN	383	LIC	UNI
YOUNG JOHN	60	LOG	MCA
YOUNG JOHN	399	MIA	BET

NAME	PGE	CTY	TWP
YOUNG JOHN	124	PER	JAC
YOUNG JOHN	91	LAK	KIR
YOUNG JOHN	39	PER	REA
YOUNG JOHN	136	LAK	MAD
YOUNG JOHN	357	PUT	SUG
YOUNG JOHN C	191	POR	HIR
YOUNG JOHN C	214	PIC	PIC
YOUNG JOHN L	42	PER	REA
YOUNG JOHN M	29	LOG	UNI
YOUNG JOHN T	57	MEI	SAY
YOUNG JOHN W	66	MON	BEN
YOUNG JOHN W	73	MON	BEN
YOUNG JONATHAN	412	MUS	RAN
YOUNG JOS	257	POR	ATW
YOUNG JOS	463	MUS	MON
YOUNG JOSEPH	434	MIA	MON
YOUNG JOSHUA	229	LUC	BOY
YOUNG JOSIAH	265	PIC	MON
YOUNG LEVI	137	MON	WAY
YOUNG LEWIS	362	MUS	BRA
YOUNG LEWIS	209	PIC	PIC
YOUNG MARK	138	LAK	MAD
YOUNG MARY MRS	409	MUS	RAN
YOUNG MATTHEWS	118	MAR	GRP
YOUNG MATTHIAS	209	MOR	BLO
YOUNG MATTHIAS	325	LIC	LEM
YOUNG MATTHIAS	116	PRE	WAS
YOUNG NEHEMIAH	118	MOR	BRO
YOUNG NICHOLAS D	35	PER	SOM
YOUNG PHILIP	128	MER	GRA
YOUNG PHILIP I	256	MON	CLA
YOUNG PHILLIP	116	MAR	SCO
YOUNG RACHEL	246	LIC	LIC
YOUNG RICHARD	125	LAK	LER
YOUNG ROBERT	341	MIA	WAD
YOUNG ROBERT	434	MUS	PER
YOUNG SAMUEL	195	MED	SWA
YOUNG SAMUEL	388	MIA	LOG
YOUNG SAMUEL	143	MON	RAN
YOUNG SAMUEL	135	LAK	LER
YOUNG SAMUEL G	254	POR	SWA
YOUNG SAMUEL R	64	LOG	MCA
YOUNG SILAS	39	LOG	WAS
YOUNG SIMON	307	MON	MIA
YOUNG SOLOMON	81	PRE	LAN
YOUNG STEPHEN	214	LUC	SWA
YOUNG STUART	245	MED	WES
YOUNG THOS	165	MON	JEF
YOUNG THOS	470	MUS	SAL
YOUNG THOS	140	MON	MOR
YOUNG THOS	177	PIC	MAD
YOUNG THOS	50	PER	REA
YOUNG THOS F	188	POR	HIR
YOUNG THOS H	486	MUS	RIC
YOUNG ULYSSES	197	MED	SWA

NAME	PGE	CTY	TWP
YOUNG VALENTINE	268	LIC	HAN
YOUNG WIDOW	62	MON	FRA
YOUNG WILFORD	162	MON	JEF
YOUNG WM	356	LIC	ETN
YOUNG WM	165	MOR	CON
YOUNG WM	257	MED	LAF
YOUNG WM	172	MOR	MEI
YOUNG WM	76	MON	ERG
YOUNG ? WM	78	MON	ERG
YOUNG WM	83	MON	UNI
YOUNG WM	92	MON	ONI
YOUNG WM	67	PRE	SOM
YOUNG WM	211	PIC	PIC
YOUNG WM B	217	MON	MAT
YOUNG WYLLYS L	55	PER	TWO
YOUNGE D	110	LOR	CAM
YOUNGER ALEX'R	51	PER	REA
YOUNGER BENJ	51	PER	REA
YOUNGER HENRY	374	MUS	MEI
YOUNGER JOHN	284	MUS	MUS
YOUNGER RALPH	62	LAK	FAI
YOUNGER WM	373	MUS	MEI
YOUNGLOVE JASON	137	LOR	AMH
YOUNGLOVE JOHN	136	LOR	AMH
YOUNGMAN EBENEZER	271	POR	RAN
YOUNGS REA	218	LUC	CLI
YOUNGS DAVID	130	LAK	PER
YOUNGS JOHN	134	LAK	PER
YOUNGS JOHN S	196	MED	SWA
[illegible]	[illegible]	[illegible]	[illegible]

NAME	PGE	CTY	TWP
YOUNGS WM	194	POR	BAV
YOUNGS DANIEL	95	MON	ONI
YRANER MICHAL	136	MOR	MOR
YUGIN JACOB	271	MED	LIV
YUKERS NICHOLAS	426	MUS	WAS
YUNEMAN ? ADAM	401	MUS	RAN
YUNKAS MARX	8	MON	MAL
YUNTUS EARNE	415	MIA	ELI
OMITTED:			
YOUNG WILLIAM	26	LOG	LIB

NAME	PGE	CTY	TWP
YOUNKIN HENRY	220	MON	MON
YOUNT FRED'K	425	MIA	UNI
YOUNT GEO JR	426	MIA	UNI
YOUNT JACOB	426	MIA	UNI
YOUNT JOHN	425	MIA	UNI
YOUNT JOHN	426	MIA	UNI
YOUNT PETER	420	MIA	UNI
YOUNGTON LORIN	228	PIC	CIR
YOUNKER HENRY	22	LAW	ELI
YOUNKIN JOHN	108	PER	REA
YOUNKIN SAMUEL	110	PER	REA
YOUNKIN WM	109	PER	REA
YOUNT HENRY	243	MON	BUT
YOUNT JESSE	243	MON	BUT
YOUNT SOLOMON	244	MON	BUT
YOUNT WM	243	MON	BUT
YOUNTEY HUGH	390	MIA	LOG
YOUNTEY JOHN T	390	MIA	LOG
YOUNTY HARRY	416	MIA	UNI
YOUST JACAB	116	PRE	WAS
YOUST JOHN	116	PRE	WAS
YOUSY ? JOHN	101	MAR	WAS

MUSKINGUM

PERRY

NAME	PGE	CTY	TWP
ZABOTH MICHAEL	58	MON	BET
ZACHENFOOS PHILLIP	151	MAR	TUL
ZACHMAN H	66	MAR	PLE
ZAGLAR JOHN	63	MAR	PLE
ZAHLLER JACOB	68	LOG	BUS
ZAKE JACOB	72	MAR	RIC
ZANE ISAIAH	430	MUS	WAS
ZARONINE J	269	LIC	HAN
ZARRING JACOB	307	PIC	SAL
ZARTIN ISAAC	264	PIC	MON
ZARTMAN ALEX'R	81	PER	HOP
ZARTMAN ISAAC	81	PER	HOP
ZARTMAN ISRAEL	79	PER	HOP
ZARTMAN JACOB	48	PER	REA
ZARTMAN JOHN	49	PER	REA
ZARTMAN JOSHUA	241	LIC	BOW
ZARTMAN MICHAEL	49	PER	REA
ZARTMAN PETER(2)	65	PER	TWO
ZARTMAN SAMUEL	49	PER	REA
ZARTMAN SAMUEL	65	PER	TWO
ZASK SAMUEL	371	MIA	NEW
ZAWER JOSEPH	179	PIC	MAD
ZEAGERS PHILLIP	218	PIC	CIR
ZEARING CATH'E	205	PIC	TAR
ZEARKEY ? HENRY	203	PIC	SAL
ZEBLIN JAMES	61	PER	TWO
ZECH FRED'K	94	MON	ONI
ZECH PETER	64	MAR	PLE
ZECHARIAS ANDREW	263	MED	LIV
ZEDECKER ADAM	278	LUC	YOR
[illegible]	[illegible]	MAR	RIC
[illegible]	[illegible]	[illegible]	[illegible]
[illegible]	263	MIA	CON
ZEIGLER H	340	MIA	WAS
ZELLAR PETER	356	LIC	ETN
ZELLER JOHN P	107	MAR	CLA
ZELLARS WM	94	PRE	GAS
ZENT GEORGE	145	MAR	GIL
ZENT JOHN	145	MAR	GIL
ZEPP JOHN	251	MON	PER
ZHAR CHRISTIAN	249	LUC	POR
ZIEGLER JOHN	271	LUC	SPR
ZIGLAR GEORGE	347	MUS	BRU
ZIGLAR PETER	52	PER	REA
ZIGLER BALZAR	323	MUS	NEW
ZIGLER DAVID	323	MUS	NEW
ZIGLER DAVID	55	LOG	MAR
ZIGLER DAVID	241	MON	BUT
ZIGLER ELIZ	323	MUS	NEW
ZIGLER JACOB	2	MEI	COL
ZIGLER JACOB	334	MUS	SPR
ZIGLER JEREMIAH	315	MUS	NEW
ZIGLER JOHN	215	MON	DAY
ZIGLER NICHOLAS	32	PER	SOM
ZIGLER SAMUEL	346	MUS	BRU

NAME	PGE	CTY	TWP
ZIGLER WM	192	MON	DAY
ZILER GEORGE	123	MOR	BRO
ZIMERLY JACOB	51	MON	SWI
ZIMERLY RUDOLPH	50	MON	SWI
ZIMERLY SAMUEL	42	MON	ADA
ZIMMER ELIZA	264	MED	LIV
ZIMMER J	190	MON	DAY
ZIMMER JACOB	489	MUS	ADA
ZIMMER MARTHA	491	MUS	ADA
ZIMMER MICHAEL	489	MUS	ADA
ZIMMER VALENTINE	449	MUS	SAL
ZIMMERMAKER PHILIP	104	MAR	WAS
ZIMMERMAN ANDREW	246	MON	PER
ZIMMERMAN AUGUST	19	PIK	PEE
ZIMMERMAN CHRIST'R	221	LUC	GER
ZIMMERMAN DAN'L	151	MAR	TUL
ZIMMERMAN HENRY	8	PIK	SEA
ZIMMERMAN JACOB	221	LUC	GER
ZIMMERMAN JACOB	140	MON	RAN
ZIMMERMAN JACOB	157	MON	MAD
ZIMMERMAN JACOB	13	PIK	BEA
ZIMMERMAN JACOB	449	MUS	SAL
ZIMMERMAN JAKE	9	PIK	SEA
ZIMMERMAN JOHN	13	PIK	BEA
ZIMMERMAN JOHN B	61	PRE	SOM
ZIMMERMAN JOHN Z	61	PRE	SOM
ZIMMERMAN JOS	94	LOR	ELY
ZIMMERMAN JOSHUA	153	PRE	MON
ZIMMERMANN MICH'L	158	PIC	WAY
ZIMMERS MARG'T	449	MUS	SAL
ZING JACOB	52	MON	SWI
ZING JOSEPH P	49	MON	SWI
ZINGLAN CHAS	106	PRE	JAC
ZINN AUX	38	MAD	UNI
ZINKEFOOSE ? JOS L	33	MEI	SCI
ZLEENDOR ULRICH	53	MON	SWI
ZOLINGER JOHN	349	LUC	LIC
ZORZMAN W F	237	MED	BRU
ZORK CHRIST'R	269	LUC	SPR
ZORRGORN AB'M	58	MEI	SAY
ZORTMAN ISRAEL	124	PER	JAC
ZRUPHUN GEORGE	152	MON	MAD
ZUCK AB'M	86	MAR	MAR
ZUCK DANIEL	86	MAR	MAR
ZUCK DAVID	105	MAR	CLA
ZUCK JOHN	86	MAR	MAR
ZUCK ? JOHN	97	MAR	MAR
ZUMBRUN GEORGE	151	MON	MAD
ZUMBRUN HENRY(2)	152	MON	MAD

1940 CENSUS-OH

WAYNE COUNTY PUBLIC LIBRARY
GENEALOGY DEPARTMENT

Index to 1840 Federal Population Census of Ohio Volumes 1-4

compiled

by

Cleo Goff Wilkens

alphabetized

by

J. Howard Wilkens

1975

NAME	PGE	CTY	TWP
YOUNG JOHN	378	FAI	RIC
YOUNG JOHN	406	FAI	RUS
YOUNG JOHN H	245	FAI	CLE
YOUNG JOHN	359	HUR	SHE
YOUNG JOHN	472	HAM	MIL
YOUNG JOHN	446	HAM	STO
YOUNG JOHN	243	HOL	WAS
YOUNG JOHN	117	HAR	ATH
YOUNG JOHN	208	FRA	COL
YOUNG JOHN	347	GUE	MAD
YOUNG JOHN	260	HOL	BIC
YOUNG JOHN	276	HOL	KNO
YOUNG JOHN	227	HOL	FRA
YOUNG JOHN	398	KNO	NOW
YOUNG JOHN	157	HAR	STO
YOUNG JOHN	455	GUE	WES
YOUNG JOHN	280	HOL	KNO
YOUNG JOHN	406	KNO	BUT
YOUNG JOHN A	90	HAM	CIN
YOUNG JOHN B	192	HAM	CIN
YOUNG JOS	92	HAM	CIN
YOUNG JOS	320	FAI	HOC
YOUNG JOSIAH	406	HUR	RID
YOUNG JOSIAH	415	HUR	PER
YOUNG L D	149	HOC	FAL
YOUNG LAZARUS	430	HUR	LYM
YOUNG LEMUEL	279	HOL	MON
YOUNG LEWIS	97	HIG	SAL
YOUNG LEWIS	398	KNO	NOW
YOUNG LUCY ANN	192	HAM	CIN
YOUNG LORENZO	300	GRE	XEN
YOUNG MALON	310	HUR	TOW
YOUNG MICHAEL	278	HOL	KNO
YOUNG NATH'L M	304	KNO	WAY
YOUNG MATTHEW	244	FAI	MAD
YOUNG NATHAN	287	FAI	GRE
YOUNG NATHAN N	140	HAR	CAD
YOUNG NICHOLAS	280	FAI	LAN
YOUNG OWEN	61	HAM	CIN
YOUNG P	101	FRA	MAD
YOUNG PETER	330	FAI	VIO
YOUNG PETER	449	HAM	STO
YOUNG PHILLOP	221	FRA	COL
YOUNG PHILIP	414	FAI	BLO
YOUNG PHILIP	37	HAM	CIN
YOUNG PHILIP	86	JEF	STE
YOUNG PHILIP	186	HOC	BEN
YOUNG PHILO	273	HOL	MON
YOUNG REECE C	95	KNO	MON
YOUNG R	146	FRA	FRA
YOUNG REUBEN	12	HIG	FAI
YOUNG ROBERT	178	HAM	CIN
YOUNG ROBERT	320	FAI	HOC
YOUNG ROBERT	214	HOL	SAL

NAME	PGE	CTY	TWP
YOUNG ROBERT	134	HOC	MAR
YOUNG ROBERT	306	JEF	SPR
YOUNG ROBERT H	320	FAI	HOC
YOUNG ROB'T I	123	HIG	LIB
YOUNG SAMUEL	30	HAM	CIN
YOUNG SAMUEL	72	HAM	CIN
YOUNG SAMUEL (2)	359	HAM	MIA
YOUNG SILAS	109	GEA	BAT
YOUNG SAMUEL	414	FAI	BLO
YOUNG SAMUEL	470	GUE	KNO
YOUNG SAMUEL	47	HIG	SAL
YOUNG SUSANNA	54	HAM	CIN
YOUNG THOS	89	FRA	JEF
YOUNG THOS	236	GRE	BEA
YOUNG THOS	96	GEA	PAR
YOUNG THOS	41	HAN	JAC
YOUNG THOS E	99	HAM	CIN
YOUNG VALENTINE	373	HAM	DEL
YOUNG WESTLEY	280	HOL	KNO
YOUNG WM	171	GEA	CHA
YOUNG WM	276	HAM	CIN
YOUNG WM	413	FAI	RUS
YOUNG WM	213	HAM	CIN
YOUNG WM	146	HAM	CIN
YOUNG WM	157	HOC	GRE
YOUNG WM	470	GUE	KNO
YOUNG WM	77	HAD	DED
YOUNG WM	78	HAD	TAY
YOUNG WM	357	HAM	MIA
YOUNG WM	268	HOL	KEL
YOUNG WM	202	JEF	SPR
YOUNG WM	275	KNO	HAR
YOUNG WM S	96	GEA	PAR
YOUNG WYATT	123	HIG	LIB
YOUNGBLOOD JACOB	217	KNO	BLO
YOUNGBLUE FRED'K	412	GUE	BIC
YOUNGER HOLZWORTH	400	GUE	BEA
YOUNGER JOHN	380	HAM	CRO
YOUNGER NOAH	406	HUR	RID
YOUNGER PHILIP	224	HOL	FRA
YOUNGER WM	380	HAM	CRO
YOUNGHANCE JUSTICE	280	FAI	LAN
YOUNGS CONRAD	270	ERI	MAR
YOUNGS EVE	272	ERI	MAR
YOUNGS GEE	374	HAM	DEL
YOUNGS GEORGE	284	HEN	RID
YOUNGS GEORGE	272	ERI	MAR
YOUNGS I	359	HAM	MIA
YOUNGS JOHN	300	ERI	FOR
YOUNGS JOHN	109	GEA	BAT
YOUNGS JOHN	367	HUR	FIT
YOUNGS NATH'L M	283	ERI	OXF
YOUNKIN SAMUEL	348	HAM	SOG
YUNKEN A	280	FAI	LAN

657

NAME	PGE	CTY	TWP
ZACHRY LARKEN	18	HIG	FAI
ZAHLER HENRY	264	HAM	CIN
ZAHM ANTHO	358	HUR	SHE
ZALER CHRISTIAN	79	HAD	TAY
ZALMAN JOHN	312	KNO	MOR
ZALMAN NATHAN	312	KNO	MOR
ZARGER ? JOS	205	HAM	CIN
ZARN JACOB	261	FAI	LAN
ZARTMAN S	295	GRE	SIL
ZEAMIL HENRY	149	HAM	CIN
ZEBOLD ROBERT	306	HAM	CIN
ZEDIKER ANDREW	393	KNO	FRA
ZEHERINGER JON'N	243	FAI	CLE
ZEHLIN ? JOS	196	HAM	CIN
ZEHORTER GEORGE	284	HAM	CIN
ZEHRING JOHN	245	FAI	CLE
ZEHUFF LINUS	274	HEN	DAM
ZEIGLER HENRY	98	HAM	CIN
ZEIGO MARY ANN	298	HAM	CIN
ZELFROW RUTH	140	HAM	CIN
ZELLER BENJ	184	HOC	OH
ZELLER JACOB	184	HOC	OH
ZELLER JOHN D	145	HOC	FAL
ZELLERS ADAM	96	JEF	ANN
ZELLERS GODFREY	96	JEF	ANN
ZELLERS JOHN	62	JEF	STE
ZELLERS VALENTINE	62	JEF	STE
ZENNOR ADAM	199	JEF	ROS
ZENT DANIEL	243	KNO	LIS
ZENT JOHN	243	KNO	LIB
ZENT MARTIN	243	KNO	LIB
ZENTROP BERNARD	250	HAM	CIN
ZERICK DANIEL	300	KNO	MOR
ZERKMAN F H	349	HAM	CIN
ZETHMAYR JOHN	150	GEA	NEW
ZICKMORE HENRY	169	HAM	CIN
ZIEGEL PHILP	98	HAM	CIN
ZIGLE JACOB	234	FRA	COL
ZIEGLER ADAM	53	HAM	CIN
ZIEGLER HENRY	330	FAI	VIO
ZIEGLER SIMON	273	HAM	CIN
ZIGLAR JACOB	309	FAI	FLE
ZIGLAR JOHN	309	FAI	FLE
ZIGLAR JACOB	227	FRA	COL
ZIGLER JOHN	101	HAD	PLE
ZIMER PHILIP	330	FAI	VIO
ZIMER JACOB	245	FAI	CLE
ZIMMER MARTIN	166	HOC	SWA
ZIMMER ?MICHAEL	86	HAD	ROU
ZIMMER ANDREW	85	HAD	ROU
ZIMMERER ? DOUGLAS	84	HAD	MDO
ZIMMERER ? JAO	84	HAD	MDO
ZIMMERMAN A	260	GRE	XEN
ZIMMERMAN ANDREW	60	HAN	WAS

NAME	PGE	CTY	TWP
ZIMMERMAN CASPER	180	HOC	LAU
ZIMMERMAN COOSROOD	92	HAD	BLA
ZIMMERMAN F J	370	KNO	[illegible]
ZIMMERMAN GEORGE	287	FAI	[illegible]
ZIMMERMAN GEORGE	55	HAN	[illegible]
ZIMMERMAN GEORGE	275	GRE	[illegible]
ZIMMERMAN GEORGE	180	HOC	LAU
ZIMMERMAN J	235	GRE	BEA
ZIMMERMAN JACOB	235	GRE	BEA
ZIMMERMAN JACOB	61	HAD	JAC
ZIMMERMAN JACOB	118	HAM	CIN
ZIMMERMAN JOHN	57	HAN	BIG
ZIMMERMAN JOHN	235	GRE	BEA
ZIMMERMAN JOHN	466	GUE	KNO
ZIMMERMAN JOHN	94	JEF	SAL
ZIMMERMAN JOHN B	151	HOC	FAL
ZIMMERMAN JOS	71	JEF	STE
ZIMMERMAN OBADIAH	86	FAY	GRE
ZIMMERSON HENRY	61	HAD	JAC
ZINCER JACOB	298	FAI	AMA
ZINERICH JACOB	248	HOL	GER
ZINK DAVID R	76	HIG	NM
ZINK ENOCH	110	HIG	LIB
ZINK JAMES	125	JEF	SMI
ZINK JANE	129	HIG	UNI
ZINK JOHN	122	HIG	LIB
ZINK SAMUEL	79	HIG	NM
ZINKON MARTIN	296	HOL	WAL
ZINGS JOHN	73	GAL	WAL
ZINN ABRAHAM	20	JAC	CLI
ZINN ED	364	HAM	MIA
ZINN GEORGE	19	JAC	CLI
ZINN HENRY	183	FRA	MIF
ZINN PETER	173	HAM	CIN
ZINN SAMUEL	12	JAC	MIL
ZIRCH AUGUSTUS	304	HAM	CIN
ZITTLE JACOB	405	GUE	BEA
ZODER AF'M	234	HOL	MAC
ZOHA JACOB	440	HAM	FUL
ZOLE DAVID	22	HAN	EAG
ZOLES JACOB	22	HAN	EAG
ZOLL JACOB	152	JEF	WEL
ZOLL PHILIP	193	HAM	CIN
ZOLLARS FRED'K	110	HAR	RUM
ZOLLER MICHAEL	105	HAM	CIN
ZOLLERS SILAS	110	HAR	RUM
ZOLLINGER JOHN	200	HAM	CIN
ZOLLORY JOSEPH	193	JEF	BRC
ZOLMAN EPHRAIM	296	KNO	MID
ZOLMAN JACOB	296	KNO	MID
ZOOK ABRAHAM	33	HIG	SIN
ZOOK CHRISTIAN	309	FAI	FLE
ZOOK DAVID (2)	309	FAI	FLE
ZOOK DAVID	323	KNO	PIK

658

NAME	PGE	CTY	TWP
ZOOK JONATHAN	40	FAI	RUS
ZOOK SAMUEL	309	FAI	FLE
ZOOK SOLYMAN	309	FAI	FLE
ZOOKER PETER	304	HOL	PAI
ZORHUSEN H H	254	HAM	CIN
ZUHAR CASPER ?	132	HAM	CIN
ZUMAN HENRY	259	HAM	CIN

FAI - FAIRFIELD (LANCASTER)
HAM - HAMILTON (CINCINNATI)

1840 CENSUS - OH.

WAYNE COUNTY PUBLIC LIBRARY
GENEALOGY DEPARTMENT

INDEX

TO THE

1850

FEDERAL POPULATION CENSUS

OF

OHIO

COMPILED BY

THE OHIO FAMILY HISTORIANS

AND THEIR FRIENDS

Published by Lida Flint Harshman

AD

ADAMS COUNTY
Roll No. 657

Franklin	ADFR	Scott	ADSC
Green	ADGR	Sprigg	ADSP
Jefferson	ADJF	Tiffin	ADTI
Liberty	ADLB	Wayne	ADWN
Meigs	ADMS	Winchester	ADWI
Monroe	ADMN		

AL

ALLEN COUNTY
Roll No. 657

Amanda	ALAM	Monroe	ALMN
Auglaize	ALAU	Perry	ALPE
Bath	ALBA	Richland	ALRL
German	ALGE	Shawnee	ALSH
Jackson	ALJK	Spencer	ALSC
Marion	ALMR	Sugar Creek	ALSU

AS

ASHLAND COUNTY
Roll No. 658

Ashland	ASAS	Mohican	ASMO
Clear Creek	ASCL	Montgomery	ASMT
Green	ASGR	Orange	ASOR
Hanover	ASHA	Perry	ASPE
Jackson	ASJK	Ruggles	ASRU
Lake	ASLK	Sullivan	ASSU
Mifflin	ASMF	Troy	ASTR
Milton	ASMI	Vermilion	ASVM

AB

ASHTABULA COUNTY
Roll No. 659

Andover	ABAN	Monroe	ABMN
Ashtabula	ABAB	Morgan	ABMG
Austinburg	ABAU	New Lyme	ABNE
Cherry Valley	ABCH	Orwell	ABOR
Colebrook	ABCL	Pierpont	ABPI
Conneaut	ABCO	Plymouth	ABPL
Denmark	ABDE	Richmond	ABRC
Dorset	ABDO	Rome	ABRO
Geneva	ABGE	Saybrook	ABSA
Harpersfield	ABHP	Sheffield	ABSH
Hartsgrove	ABHA	Trumbull	ABTR
Jefferson	ABJF	Wayne	ABWN
Kingsville	ABKI	Williamsfield	ABWL
Lenox	ABLE	Windsor	ABWI

AT

ATHENS COUNTY
Roll No. 660

Alexander	ATAL	Lee	ATLE
Ames	ATAM	Lodi	ATLO
Athens	ATAT	Rome	ATRO
Bern	ATBE	Trimble	ATTM
Canaan	ATCN	Troy	ATTR
Carthage	ATCA	Waterloo	ATWA
Dover	ATDO	York	ATYK

AU

AUGLAIZE COUNTY
Roll No. 660

Clay	AUCY	Goshen	AUGO
Duchouquet	AUDU	Logan	AULG
German	AUGE	Moulton	AUMO

AUGLAIZE COUNTY (Continued)

Noble	AUNO	Union	AUUN
Pusheta	AUPU	Washington	AUWS
St. Marys	AUSA	Wayne	AUWN
Salem	AUSM		

BE

BELMONT COUNTY
Roll No. 661

Colerain	BECO	Smith	BESM
Flushing	BEFL	Somerset	BESO
Goshen	BEGO	Union	BEUN
Kirkwood	BEKI	Warren	BEWR
Mead	BEME	Washington	BEWS
Pease	BEPE	Wayne	BEWN
Pultney	BEPU	Wheeling	BEWH
Richland	BERL	York	BEYK
St. Clairsvl.	BESA		

BR

BROWN COUNTY
Roll No. 662

Byrd	BRBY	Perry	BRPE
Clark	BRCK	Pike	BRPK
Eagle	BREA	Pleasant	BRPL
Franklin	BRFR	Scott	BRSC
Green	BRGR	Sterling	BRST
Huntington	BRHU	Union	BRUN
Jackson	BRJK	Washington	BRWS
Lewis	BRLE		

BU

BUTLER COUNTY
Roll No. 663

Fairfield	BUFA	Morgan	BUMG
Hamilton	BUHM	Oxford	BUOX
Hanover	BUHA	Reiley	BURE
Lemon	BULE	Ross	BURS
Liberty	BULB	St. Clair	BUSA
Madison	BUMD	Union	BUUN
Middletown	BUMI	Wayne	BUWN
Milford	BUMF		

CA

CARROLL COUNTY
Roll No. 664

Augusta	CAAU	Loudon	CALO
Brown	CABR	Monroe	CAMN
Centre	CACE	Orange	CAOR
East	CAEA	Perry	CAPE
Fox	CAFO	Rose	CARS
Harrison	CAHR	Union	CAUN
Lee	CALE	Washington	CAWS

CH

CHAMPAIGN COUNTY
Roll No. 665

Adams	CHAD	Mad River	CHMA
Concord	CHCO	Rush	CHRU
Goshen	CHGO	Salem	CHSM
Harrison	CHHR	Union	CHUN
Jackson	CHJK	Urbana	CHUR
Johnson	CHJO	Wayne	CHWN

CK — CLARK COUNTY
Roll No. 666

Bethel	CKBT	Moorefield	CKML
German	CKGE	Pike	CKPK
Greene	CKGR	Pleasant	CKPL
Harmony	CKHA	Springfield	CKSP
Madison	CKMD	Mad River	CKMA

CM — CLERMONT COUNTY
Roll No. 667

Batavia	CMBA	Stone Lick	CMST
Franklin	CMFR	Tate	CMTA
Goshen	CMGO	Union	CMUN
Jackson	CMJK	Washington	CMWS
Miami	CMMM	Wayne	CMWN
Monroe	CMMN	Williamsburg	CMWL
Ohio	CMOH		

CL — CLINTON COUNTY
Roll No. 668

Adams	CLAD	Richland	CLRL
Chester	CLCH	Union	CLUN
Clark	CLCK	Vernon	CLVE
Greene	CLGR	Washington	CLWS
Jefferson	CLJF	Wayne	CLWN
Liberty	CLLB	Wilmington	CLWI
Marion	CLMR		

CB — COLUMBIANA COUNTY
Roll No. 669

Butler	CBBU	Middleton	CBMD
Center	CBCE	Perry	CBPE
Elk Run	CBER	St. Clair	CBSC
Fairfield	CBFA	Salem	CBSM
Franklin	CBFR	Unity	CBUN
Hanover	CBHA	Washington	CBWS
Knox	CBKN	Wayne	CBWN
Liverpool	CBLV	West	CBWE
Madison	CBMA	Yellow Creek	CBYE

CS — COSHOCTON COUNTY
Roll No. 670

Adams	CSAD	Mill Creek	CSMI
Bedford	CSBD	Monroe	CSMN
Bethlehem	CSBE	Newcastle	CSNE
Clark	CSCK	Oxford	CSOX
Coshocton	CSCS	Perry	CSPE
Crawford	CSCF	Pike	CSPK
Franklin	CSFR	Tiverton	CSTI
Jackson	CSJK	Tuscarawas	CSTU
Jefferson	CSJF	Virginia	CSVI
Keene	CSKE	Washington	CSWS
Lafayette	CSLA	White Eyes	CSWH
Linton	CSLI		

CR — CRAWFORD COUNTY
Roll No. 671

Auburn	CRAU	Holmes	CRHO
Bucyrus	CRBU	Jackson	CRJK
Chatfield	CRCH	Liberty	CRLB
Cranberry	CRCB	Lykens	CRLY
Dallas	CRDA	Polk	CRPO

CRAWFORD COUNTY (Continued)

Sandusky	CRSA	Vernon	CRVE
Texas	CRTX	Whetstone	CRWH
Todd	CRTO		

CY — CUYAHOGA COUNTY
Roll No. 672

Cleveland			
Ward 1	CYW1	E.Cleveland	CYEC
Ward 2	CYW2	Newburg	CYNW
Ward 3	CYW3		

Roll No. 673

Bedford	CYBD	Olmsted	CYOL
Brecksville	CYBR	Orange	CYOR
Brooklyn	CYBY	Parma	CYPA
Chagrin Falls	CYCH	Rockport	CYRP
Dover	CYDO	Royalton	CYRO
Euclid	CYEU	Solon	CYSO
Independence	CYIN	Strongsville	CYST
Mayfield	CYMA	Warrensville	CYWA

DK — DARKE COUNTY
Roll No. 674

Adams	DKAD	Monroe	DKMN
Allen	DKAL	Neave	DKNE
Brown	DKBR	Patterson	DKPA
Butler	DKBU	Richland	DKRL
Franklin	DKFR	Twin	DKTW
German	DKGE	Van Buren	DKVB
Greenville	DKGR	Wabash	DKWA
Harrison	DKHR	Washington	DKWS
Jackson	DKJK	Wayne	DKWN
Mississinewa	DKMI	York	DKYK

DF — DEFIANCE COUNTY
Roll No.674

Adams	DFAD	Milford	DFMF
Defiance	DFDF	Noble	DFNO
Delaware	DFDE	Richland	DFRL
Farmer	DFFA	Tiffin	DFTI
Hicksville	DFHK	Washington	DFWS
Highland	DFHI		

DL — DELAWARE COUNTY
Roll No. 675

Berkshire	DLBK	Orange	DLOR
Berlin	DLBE	Oxford	DLOX
Brown	DLBR	Porter	DLPO
Concord	DLCO	Radnor	DLRA
Delaware Twp.	DLDL	Sciota	DLSC
Delaware Town	DLDT	Thompson	DLTH
Genoa	DLGE	Trenton	DLTT
Harlem	DLHA	Troy	DLTR
Kingston	DLKI	Marlborough	DLMA
Liberty	DLLB		

ER — ERIE COUNTY
Roll No. 676

Berlin	ERBE	Milan	ERMI
Groton	ERGR	Oxford	EROX
Florence	ERFL	Perkins	ERPE
Huron	ERHU	Portland	ERPO
Kellys Is.	ERKE	Vermilion	ERVM
Margaretta	ERMA		

FA FAIRFIELD COUNTY

Roll No. 677

Auburn	FAAU	Liberty	FALB
Amanda	FAAM	Madison	FAMD
Berne	FABE	Pleasant	FAPL
Bloom	FABL	Richland	FARL
Clear Creek	FACL	Rush Creek	FARU
Greenfield	FAGF	Violet	FAVI
Hocking	FAHK	Walnut	FAWA
Lancaster	FALA		

FY FAYETTE COUNTY

Roll No. 678

Concord	FYCO	Marion	FYMR
Greene	FYGR	Paint	FYPA
Jasper	FYJA	Perry	FYPE
Jefferson	FYJF	Union	FYUN
Madison	FYMD	Wayne	FYWN

FR FRANKLIN COUNTY

Roll No. 679

Columbus		Columbus	
Ward 1	FRW1	Ward 5	FRW5
Ward 2	FRW2	Montgomery	FRMT
Ward 3	FRW3	Truro	FRTR
Ward 4	FRW4		

Roll No. 680

Blendon	FRBL	Mifflin	FRMF
Brown	FRBR	Norwich	FRNO
Clinton	FRCL	Perry	FRPE
Franklin	FRFR	Plain	FRPN
Hamilton	FRHM	Pleasant	FRPL
Jackson	FRJK	Prairie	FRPR
Jefferson	FRJF	Sharon	FRSH
Madison	FRMD	Washington	FRWS

FU FULTON COUNTY

Roll No. 681

Amboy	FUAM	German	FUGE
Chesterfield	FUCH	Gorham	FUGO
Clinton	FUCL	Pike	FUPK
Dover	FUDO	Royalton	FURO
Franklin	FUFR	Swan Creek	FUSW
Fulton	FUFU	York	FUYK

GA GALLIA COUNTY

Roll No. 681

Addison	GAAD	Huntington	GAHU
Cheshire	GACH	Morgan	GAMG
Clay	GACY	Ohio	GAOH
Gallipolis	GAGA	Perry	GAPE
Green	GAGR	Racoon	GARA
Greenfield	GAGF	Springfield	GASP
Guyan	GAGU	Walnut	GAWA
Harrison	GAHR		

GE GEAUGA COUNTY

Roll No. 682

Auburn	GEAU	Claridon	GECL
Bainbridge	GEBB	Hampden	GEHM
Burton	GEBU	Huntsburg	GEHU
Chardon	GECD	Middlefield	GEMD
Chester	GECH	Montville	GEMO

GEAUGA COUNTY (Continued)

Munson	GEMU	Russell	GERU
Newbury	GENW	Thompson	GETH
Parkman	GEPA	Trout	GETR

GR GREENE COUNTY

Roll No. 683

Bath	GRBA	Ross	GRRS
Caesars Creek	GRCC	Silver Creek	GRSI
Beaver Creek	GRBV	Sugar Creek	GRSU
Miami	GRMM	Xenia	GRXN

GU GUERNSEY COUNTY

Roll No. 684

Adams	GUAD	Millwood	GUMI
Beaver	GUBV	Monroe	GUMN
Buffalo	GUBU	Oxford	GUOX
Cambridge	GUCA	Richland	GURL
Center	GUCE	Seneca	GUSN
Jackson	GUJK	Spencer	GUSC
Jefferson	GUJF	Washington	GUWS
Knox	GUKN	Westland	GUWE
Liberty	GULB	Wills	GUWL
Londonderry	GULO	Wheeling	GUWH
Madison	GUMD	Wright	GUWR

HM HAMILTON COUNTY

Roll No. 685

Anderson	HMAN	Mill Creek	HMMI
Columbia	HMCB	Springfield	HMSP
Fulton	HMFU	Storrs	HMST

Roll No. 686

Colerain	HMCO	Miami	HMMM
Crosby	HMCR	Spencer	HMSC
Delhi	HMDE	Sycamore	HMSR
Green	HMGR	Symmes	HMSM
Harrison	HMHR	Whitewater	HMWH

Roll No. 687

Cincinnati City		Ward 1	HMW1
Cincinnati City		Ward 2	HMW2
Cincinnati City		Ward 3	HMW3

Roll No. 688

Cincinnati City		Ward 4	HMW4
Cincinnati City		Ward 5	HMW5

Roll No. 689

Cincinnati City		Ward 6	HMW6
Cincinnati City		Ward 7	HMW7

Roll No. 690

Cincinnati City		Ward 8	HMW8
Cincinnati City		Ward 9	HMW9

Roll No. 691

Cincinnati City		Ward 10	HM10
Cincinnati City		Ward 11	HM11

HN HANCOCK COUNTY

Roll No. 692

Allen	HNAL	Eagle	HNEA
Amanda	HNAM	Findlay	HNFI
Big Lick	HNBI	Jackson	HNJK
Blanchard	HNBL	Liberty	HNLB
Cass	HNCA	Madison	HNMD
Delaware	HNDE	Marion	HNMR

HANCOCK COUNTY(Continued)

Orange	HNOR	Union	HNUN
Pleasant	HNPL	Van Buren	HNVB
Portage	HNPO	Washington	HNWS

HD — HARDIN COUNTY
Roll No. 692

Blanchard	HDBL	Liberty	HDLB
Buck	HDBU	Marion	HDMR
Cessna	HDCE	McDonald	HDMC
Dudley	HDDU	Pleasant	HDPL
Goshen	HDGO	Roundhead	HDRO
Hale	HDHA	Taylor Creek	HDTA
Jackson	HDJK	Washington	HDWS

HR — HARRISON COUNTY
Roll No. 693

Archer	HRAR	Moorefield	HRMF
Athens	HRAT	North	HRNO
Cadiz	HRCA	Nottingham	HRNT
Franklin	HRFR	Rumley	HRRU
Freeport	HRFP	Short Creek	HRSH
German	HRGE	Stock	HRST
Greene	HRGR	Washington	HRWS
Monroe	HRMN		

HE — HENRY COUNTY
Roll No. 693

Damascus	HEDA	Napoleon	HENA
Flat Rock	HEFL	Pleasant	HEPL
Freedon	HEFD	Richfield	HERF
Harrison	HEHR	Ridgeville	HERG
Liberty	HELB	Washington	HEWS
Marion	HEMR		

HI — HIGHLAND COUNTY
Roll No. 694

Brush Creek	HIBC	Madison	HIMD
Clay	HICY	Marshall	HIMA
Concord	HICO	New Market	HINE
Dodson	HIDO	Paint	HIPA
Fairfield	HIFA	Salem	HISM
Hamer	HIHA	Union	HIUN
Jackson	HIJK	White Oak	HIWH
Liberty	HIHL		

HK — HOCKING COUNTY
Roll No. 695

Benton	HKBE	Perry	HKPE
Falls	HKFA	Salt Creek	HKSL
Good Hope	HKGO	Starr	HKST
Greene	HKGR	Ward	HKWA
Laurel	HKLA	Washington	HKWS
Marion	HKMR		

HL — HOLMES COUNTY
Roll No. 696

Berlin	HLBE	Paint	HLPA
German	HLGE	Prairie	HLPR
Hardy	HLHA	Richland	HLRL
Killbuck	HLKI	Ripley	HLRY
Knox	HLKN	Salt Creek	HLSL
Mechanic	HLME	Walnut Creek	HLWA
Monroe	HLMN	Washington	HLWS

HU — HURON COUNTY
Roll No. 697

Bronson	HUBR	Norwich	HUNO
Clarksfield	HUCL	Norwalk	HUNW
Fairfield	HUFA	Peru	HUPU
Fitchville	HUFI	Richmond	HURC
Greenfield	HUGF	Ridgefield	HURG
Greenwich	HUGW	Ripley	HURY
Hartland	HUHA	Sherman	HUSH
Lyme	HULY	Townsend	HUTO
New Haven	HUNE	Wakeman	HUWA
New London	HUNL		

JK — JACKSON COUNTY
Roll No. 698

Bloomfield	JKBL	Liberty	JKLB
Franklin	JKFR	Lick	JKLC
Hamilton	JKHM	Madison	JKMD
Jackson (Town)	JKJT	Milton	JKMI
Jackson Twp.	JKJK	Scioto	JKSC
Jefferson	JKJF	Washington	JKWS

JF — JEFFERSON COUNTY
Roll No. 699

Brush Creek	JFBC	Saline	JFSL
Cross Creek	JFCC	Smithfield	JFSM
Island Creek	JFIC	Springfield	JFSP
Knox	JFKN	Steubenville	JFST
Mount Pleasant	JFMO	Warren	JFWR
Ross	JFRS	Wayne	JFWN
Salem	JFSA	Wells	JFWE

KN — KNOX COUNTY
Roll No. 700

Berlin	KNBE	Middlebury	KNMD
Brown	KNBR	Milford	KNMF
Butler	KNBU	Miller	KNMI
Clay	KNCY	Monroe	KNMN
Clinton	KNCL	Morgan	KNMG
College	KNCO	Morris	KNMO
Harrison	KNHN	Mt. Vernon	KNMV
Hilliar	KNHI	Pike	KNPK
Howard	KNHO	Pleasant	KNPL
Jackson	KNJK	Union	KNUN
Jefferson	KNJF	Wayne	KNWN
Liberty	KNLB		

LK — LAKE COUNTY
Roll No. 701

Concord	LKCO	Mentor	LKME
Kirtland	LKKI	Painesville	LKPA
LeRoy	LKLE	Perry	LKPE
Madison	LKMD	Willoughby	LKWL

LW — LAWRENCE COUNTY
Roll No. 701

Aid	LWAI	Perry	LWPE
Decatur	LWDE	Rome	LWRO
Elizabeth	LWEL	Symmes	LWSM
Fayette	LWFY	Union	LWUN
Lawrence	LWLW	Upper	LWUP
Mason	LWMA	Washington	LWWS
		Windsor	LWWI

FA — FAIRFIELD COUNTY

Roll No. 677

Auburn	FAAU	Liberty	FALB
Amanda	FAAM	Madison	FAMD
Berne	FABE	Pleasant	FAPL
Bloom	FABL	Richland	FARL
Clear Creek	FACL	Rush Creek	FARU
Greenfield	FAGF	Violet	FAVI
Hocking	FAHK	Walnut	FAWA
Lancaster	FALA		

FY — FAYETTE COUNTY

Roll No. 678

Concord	FYCO	Marion	FYMR
Greene	FYGR	Paint	FYPA
Jasper	FYJA	Perry	FYPE
Jefferson	FYJF	Union	FYUN
Madison	FYMD	Wayne	FYWN

FR — FRANKLIN COUNTY

Roll No. 679

Columbus		Columbus	
Ward 1	FRW1	Ward 5	FRW5
Ward 2	FRW2	Montgomery	FRMT
Ward 3	FRW3	Truro	FRTR
Ward 4	FRW4		

Roll No. 680

Blendon	FRBL	Mifflin	FRMF
Brown	FRBR	Norwich	FRNO
Clinton	FRCL	Perry	FRPE
Franklin	FRFR	Plain	FRPN
Hamilton	FRHM	Pleasant	FRPL
Jackson	FRJK	Prairie	FRPR
Jefferson	FRJF	Sharon	FRSH
Madison	FRMD	Washington	FRWS

FU — FULTON COUNTY

Roll No. 681

Amboy	FUAM	German	FUGE
Chesterfield	FUCH	Gorham	FUGO
Clinton	FUCL	Pike	FUPK
Dover	FUDO	Royalton	FURO
Franklin	FUFR	Swan Creek	FUSW
Fulton	FUFU	York	FUYK

GA — GALLIA COUNTY

Roll No. 681

Addison	GAAD	Huntington	GAHU
Cheshire	GACH	Morgan	GAMG
Clay	GACY	Ohio	GAOH
Gallipolis	GAGA	Perry	GAPE
Green	GAGR	Racoon	GARA
Greenfield	GAGF	Springfield	GASP
Guyan	GAGU	Walnut	GAWA
Harrison	GAHR		

GE — GEAUGA COUNTY

Roll No. 682

Auburn	GEAU	Claridon	GECL
Bainbridge	GEBB	Hampden	GEHM
Burton	GEBU	Huntsburg	GEHU
Chardon	GECD	Middlefield	GEMD
Chester	GECH	Montville	GEMO

GEAUGA COUNTY (Continued)

Munson	GEMU	Russell	GERU
Newbury	GENW	Thompson	GETH
Parkman	GEPA	Troutt TROY	GETR

GR — GREENE COUNTY

Roll No. 683

Bath	GRBA	Ross	GRRS
Caesars Creek	GRCC	Silver Creek	GRSI
Beaver Creek	GRBV	Sugar Creek	GRSU
Miami	GRMM	Xenia	GRXN

GU — GUERNSEY COUNTY

Roll No. 684

Adams	GUAD	Millwood	GUMI
Beaver	GUBV	Monroe	GUMN
Buffalo	GUBU	Oxford	GUOX
Cambridge	GUCA	Richland	GURL
Center	GUCE	Seneca	GUSN
Jackson	GUJK	Spencer	GUSC
Jefferson	GUJF	Washington	GUWS
Knox	GUKN	Westland	GUWE
Liberty	GULB	Wills	GUWL
Londonderry	GULO	Wheeling	GUWH
Madison	GUMD	Wright	GUWR

HM — HAMILTON COUNTY

Roll No. 685

Anderson	HMAN	Mill Creek	HMMI
Columbia	HMCB	Springfield	HMSP
Fulton	HMFU	Storrs	HMST

Roll No. 686

Colerain	HMCO	Miami	HMMM
Crosby	HMCR	Spencer	HMSC
Delhi	HMDE	Sycamore	HMSR
Green	HMGR	Symmes	HMSM
Harrison	HMHR	Whitewater	HMWH

Roll No. 687

Cincinnati City	Ward 1	HMW1
Cincinnati City	Ward 2	HMW2
Cincinnati City	Ward 3	HMW3

Roll No. 688

Cincinnati City	Ward 4	HMW4
Cincinnati City	Ward 5	HMW5

Roll No. 689

Cincinnati City	Ward 6	HMW6
Cincinnati City	Ward 7	HMW7

Roll No. 690

Cincinnati City	Ward 8	HMW8
Cincinnati City	Ward 9	HMW9

Roll No. 691

Cincinnati City	Ward 10	HM10
Cincinnati City	Ward 11	HM11

HN — HANCOCK COUNTY

Roll No. 692

Allen	HNAL	Eagle	HNEA
Amanda	HNAM	Findlay	HNFI
Big Lick	HNBI	Jackson	HNJK
Blanchard	HNBL	Liberty	HNLB
Cass	HNCA	Madison	HNMD
Delaware	HNDE	Marion	HNMR

HANCOCK COUNTY(Continued)

Orange	HNOR	Union	HNUN
Pleasant	HNPL	Van Buren	HNVB
Portage	HNPO	Washington	HNWS

HD — HARDIN COUNTY
Roll No. 692

Blanchard	HDBL	Liberty	HDLB
Buck	HDBU	Marion	HDMR
Cessna	HDCE	McDonald	HDMC
Dudley	HDDU	Pleasant	HDPL
Goshen	HDGO	Roundhead	HDRO
Hale	HDHA	Taylor Creek	HDTA
Jackson	HDJK	Washington	HDWS

HR — HARRISON COUNTY
Roll No. 693

Archer	HRAR	Moorefield	HRMF
Athens	HRAT	North	HRNO
Cadiz	HRCA	Nottingham	HRNT
Franklin	HRFR	Rumley	HRRU
Freeport	HRFP	Short Creek	HRSH
German	HRGE	Stock	HRST
Greene	HRGR	Washington	HRWS
Monroe	HRMN		

HE — HENRY COUNTY
Roll No. 693

Damascus	HEDA	Napoleon	HENA
Flat Rock	HEFL	Pleasant	HEPL
Freedon	HEFD	Richfield	HERF
Harrison	HEHR	Ridgeville	HERG
Liberty	HELB	Washington	HEWS
Marion	HEMR		

HI — HIGHLAND COUNTY
Roll No. 694

Brush Creek	HIBC	Madison	HIMD
Clay	HICY	Marshall	HIMA
Concord	HICO	New Market	HINE
Dodson	HIDO	Paint	HIPA
Fairfield	HIFA	Salem	HISM
Hamer	HIHA	Union	HIUN
Jackson	HIJK	White Oak	HIWH
Liberty	HIHL		

HK — HOCKING COUNTY
Roll No. 695

Benton	HKBE	Perry	HKPE
Falls	HKFA	Salt Creek	HKSL
Good Hope	HKGO	Starr	HKST
Greene	HKGR	Ward	HKWA
Laurel	HKLA	Washington	HKWS
Marion	HKMR		

HL — HOLMES COUNTY
Roll No. 696

Berlin	HLBE	Paint	HLPA
German	HLGE	Prairie	HLPR
Hardy	HLHA	Richland	HLRL
Killbuck	HLKI	Ripley	HLRY
Knox	HLKN	Salt Creek	HLSL
Mechanic	HLME	Walnut Creek	HLWA
Monroe	HLMN	Washington	HLWS

HU — HURON COUNTY
Roll No. 697

Bronson	HUBR	Norwich	HUNO
Clarksfield	HUCL	Norwalk	HUNW
Fairfield	HUFA	Peru	HUPU
Fitchville	HUFI	Richmond	HURC
Greenfield	HUGF	Ridgefield	HURG
Greenwich	HUGW	Ripley	HURY
Hartland	HUHA	Sherman	HUSH
Lyme	HULY	Townsend	HUTO
New Haven	HUNE	Wakeman	HUWA
New London	HUNL		

JK — JACKSON COUNTY
Roll No. 698

Bloomfield	JKBL	Liberty	JKLB
Franklin	JKFR	Lick	JKLC
Hamilton	JKHM	Madison	JKMD
Jackson (Town)	JKJT	Milton	JKMI
Jackson Twp.	JKJK	Scioto	JKSC
Jefferson	JKJF	Washington	JKWS

JF — JEFFERSON COUNTY
Roll No. 699

Brush Creek	JFBC	Saline	JFSL
Cross Creek	JFCC	Smithfield	JFSM
Island Creek	JFIC	Springfield	JFSP
Knox	JFKN	Steubenville	JFST
Mount Pleasant	JFMO	Warren	JFWR
Ross	JFRS	Wayne	JFWN
Salem	JFSA	Wells	JFWE

KN — KNOX COUNTY
Roll No. 700

Berlin	KNBE	Middlebury	KNMD
Brown	KNBR	Milford	KNMF
Butler	KNBU	Miller	KNMI
Clay	KNCY	Monroe	KNMN
Clinton	KNCL	Morgan	KNMG
College	KNCO	Morris	KNMO
Harrison	KNHN	Mt. Vernon	KNMV
Hilliar	KNHI	Pike	KNPK
Howard	KNHO	Pleasant	KNPL
Jackson	KNJK	Union	KNUN
Jefferson	KNJF	Wayne	KNWN
Liberty	KNLB		

LK — LAKE COUNTY
Roll No. 701

Concord	LKCO	Mentor	LKME
Kirtland	LKKI	Painesville	LKPA
LeRoy	LKLE	Perry	LKPE
Madison	LKMD	Willoughby	LKWL

LW — LAWRENCE COUNTY
Roll No. 701

Aid	LWAI	Perry	LWPE
Decatur	LWDE	Rome	LWRO
Elizabeth	LWEL	Symmes	LWSM
Fayette	LWFY	Union	LWUN
Lawrence	LWLW	Upper	LWUP
Mason	LWMA	Washington	LWWS
		Windsor	LWWI

LI — LICKING COUNTY

Roll No. 702

Bennington	LIBE	Madison	LIMD
Bowling Green	LIBO	Monroe	LIMN
Granville	LIGR	Newark	LINE
Hartford	LIHF	St.Albans	LISA
Jersey	LIJE	Union	LIUN
Licking	LILI		

Roll No. 703

Burlington	LIBU	Liberty	LILB
Eden	LIED	Lima	LILM
Etna	LIET	Mary Ann	LIMA
Fallsburg	LIFA	McKean	LIMC
Franklin	LIFR	Newton	LINT
Harrison	LIHR	Washington	LIWS
Hopewell	LIHO	Perry	LIPE
Hanover	LIHA		

LG — LOGAN COUNTY

Roll No. 704

Bloomfield	LGBL	Monroe	LGMN
Bokes Creek	LGBO	Perry	LGPE
Harrison	LGHR	Pleasant	LGPL
Jefferson	LGJF	Rush Creek	LGRU
Lake	LGLK	Richland	LGRL
Liberty	LGLB	Stokes	LGST
McArthur	LGMC	Union	LGUN
Miami	LGMI	Washington	LGWS
		Zane	LGZA

LR — LORAIN COUNTY

Roll No. 705

Amherst	LRAM	Henrietta	LRHE
Avon	LRAV	Huntington	LRHU
Black River	LRBL	LaGrange	LRLA
Brighton	LRBR	Penfield	LRPE
Brownhelm	LRBH	Pittsfield	LRPI
Camden	LRCA	Ridgeville	LRRG
Carlisle	LRCL	Rochester	LRRO
Columbia	LRCB	Russia	LRRU
Eaton	LREA	Sheffield	LRSH
Elyria	LREL	Wellington	LRWE
Grafton	LRGR		

LU — LUCAS COUNTY

Roll No. 706

Manhattan	LUMA	Toledo-Ward 1	LUW1
Oregon	LUOR	Toledo-Ward 2	LUW2
Port Lawrence	LUPL	Toledo-Ward 3	LUW3
Providence	LUPR	Toledo-Ward 4	LUW4
Richfield	LURC	Washington	LUWS
Spencer	LUSC	Waterville	LUWA
Springfield	LUSP	Waynesfield	LUWN
Sylvania	LUSY	Wing	LUWG

MD — MADISON COUNTY

Roll No. 706

Amity	MDAM	Monroe	MDMN
Canaan	MDCN	Pike	MDPK
Darby	MDDA	Pleasant	MDPL
Deer Creek	MDDE	Pleasant Val.	MDPV
Fairfield	MDFA	Range	MDRA
Jefferson	MDJF	Somerford	MDSO
Lafayette	MDLA	Stokes	MDST
London	MDLD	Union	MDUN

MH — MAHONING COUNTY

Roll No. 707

Austintown	MHAU	Green	MHGR
Beaver	MHBV	Jackson	MHJK
Berlin	MHBE	Milton	MHMI
Boardman	MHBO	Poland	MHPO
Canfield	MHCA	Smith	MHSM
Coitsville	MHCO	Springfield	MHSP
Ellsworth	MHEL	Youngstown	MHYO
Goshen	MHGO		

MR — MARION COUNTY

Roll No. 708

Big Island	MRBI	Montgomery	MRMT
Bowling Green	MRBO	Pleasant	MRPL
Claridon	MRCL	Prospect	MRPR
Grand	MRGR	Richland	MRRL
Grand Prairie	MRGP	Salt Rock	MRSA
Green Camp	MRGC	Scott	MRSC
Marion	MRMR	Tully	MRTU
Middletown	MRMD	Waldo	MRWA

ME — MEDINA COUNTY

Roll No. 709

Brunswick	MEBR	Liverpool	MELV
Chatham	MECH	Medina	MEME
Granger	MEGR	Montville	MEMO
Guilford	MEGU	Sharon	MESH
Harrisville	MEHA	Spencer	MESC
Hinckley	MEHI	Wadsworth	MEWA
Homer	MEHO	Westfield	MEWE
LaFayette	MELA	York	MEYK
Litchfield	MELI		

MS — MEIGS COUNTY

Roll No. 710

Bedford	MSBD	Orange	MSOR
Chester	MSCH	Rutland	MSRU
Columbia	MSCB	Salem	MSSM
Lebanon	MSLE	Salisbury	MSSL
Letart	MSLT	Scipio	MSSC
Olive	MSOL	Sutton	MSSU

MC — MERCER COUNTY

Roll No. 710

Black Creek	MCBL	Hopewell	MCHO
Butler	MCBU	Jefferson	MCJF
Centre	MCCE	Liberty	MCLB
Dublin	MCDU	Marion	MCMR
Franklin	MCFR	Recovery	MCRE
Gibson	MCGI	Union	MCUN
Granville	MCGR	Washington	MCWS

MM — MIAMI COUNTY

Roll No. 711

Bethel	MMBT	Newton	MMNT
Brown	MMBR	Piqua	MMPQ
Concord	MMCO	Spring Creek	MMSP
Elizabeth	MMEL	Staunton	MMST
Lost Creek	MMLO	Troy	MMTR
Monroe	MMMN	Union	MMUN
Newberry	MMNW	Washington	MMWS

MN MONROE COUNTY
Roll No. 712

Adams	MNAD	Perry	MNPE
Bethel	MNBT	Salem	MNSM
Center	MNCE	Seneca	MNSE
Elk	MNEL	Sunbury	MNSN
Enoch	MNEN	Switzerland	MNSW
Franklin	MNFR	Union	MNUN
Jackson	MNJK	Washington	MNWS
Malaga	MNMA	Wayne	MNWN
Ohio	MNOH	Stock	MNST
Green	MNGR		

MT MONTGOMERY COUNTY
Roll No. 713

Butler	MTBU	Dayton-Ward 1	MTW1
Mad River	MTMA	Dayton-Ward 2	MTW2
Miami	MTMM	Dayton-Ward 3	MTW3
Van Buren	MTVB	Dayton-Ward 4	MTW4
Washington	MTWS	Dayton-Ward 5	MTW5
Wayne	MTWN	Dayton-Ward 6	MTW6

Roll No. 714

Clay	MTCY	Jefferson	MTJF
German	MTGE	Madison	MTMD
Harrison	MTHR	Perry	MTPE
Jackson	MTJK	Randolph	MTRA

MG MORGAN COUNTY
Roll No. 715

Bloom	MGBL	Marion	MGMR
Bristol	MGBR	Meigsville	MGMS
Brookfield	MGBF	Morgan	MGMG
Center	MGCE	Noble	MGNO
Deerfield	MGDE	Olive	MGOL
Homer	MGHO	Penn	MGPE
Jackson	MGJK	Union	MGUN
Malta	MGMA	Windsor	MGWI
Manchester	MGMH	York	MGYK

MW MORROW COUNTY
Roll No. 716

Bennington	MWBE	Lincoln	MWLI
Canaan	MWCN	N.Bloomfield	MWNO
Cardington	MWCA	Perry	MWPE
Chester	MWCH	Peru	MWPU
Congress	MWCO	S.Bloomfield	MWSO
Gilead	MWGI	Troy	MWTR
Harmony	MWHA	Washington	MWWS
Franklin	MWFR	Westfield	MWWE

MU MUSKINGUM COUNTY
Roll No. 717

Falls	MUFA	Zanesville (Town)	
Hopewell	MUHO	Ward 1	MUW1
Jefferson	MUJF	Ward 2	MUW2
Muskingum	MUMU	Ward 3	MUW3
Zanesville Tp.	MUZA	Ward 4	MUW4

Roll No. 718

Adams	MUAD	Highland	MUHI
Blue Rock	MUBR	Jackson	MUJK
Brush Creek	MUBC	Licking	MULI
Clay	MUCY	Madison	MUMD
Harrison	MUHR	Meigs	MUMS

MUSKINGUM COUNTY (Continued)
Roll No. 718

Monroe	MUMN	Salt Creek	MUSC
Newton	MUNT	Springfield	MUSP
Perry	MUPE	Union	MUUN
Rich Hill	MURC	Washington	MUWS
Salem	MUSM	Wayne	MUWN

OT OTTAWA COUNTY
Roll No. 719

Bay	OTBA	Erie	OTER
Benton	OTBE	Harris	OTHR
Carroll	OTCA	Portage	OTPO
Clay	OTCY	Salem	OTSM
Danbury	OTDA	VanRensselaer	OTVR

PA PAULDING COUNTY
Roll No. 719

Auglaize	PAAU	Crane	PACR
Benton	PABE	Harrison	PAHR
Brown	PABR	Jackson	PAJK
Carryall	PACA	Washington	PAWS

PE PERRY COUNTY
Roll No. 719

Bearfield	PEBE	Monroe	PEMN
Clayton	PECL	Pike	PEPK
Harrison	PEHR	Reading	PERE
Hopewell	PEHO	Salt Creek	PESA
Jackson	PEJK	Somerset	PESO
Madison	PEMD	Thorn	PETH
Monday Creek	PEMK		

PC PICKAWAY COUNTY
Roll No. 720

Circleville	PCCI	Perry	PCPE
Darby	PCDA	Pickaway	PCPC
Deer Creek	PCDE	Salt Creek	PCSL
Harrison	PCHR	Scioto	PCSC
Madison	PCMD	Walnut	PCWA
Monroe	PCMN	Washington	PCWS
Muhlenburg	PCMU	Wayne	PCWN
Jackson	PCJK		

PK PIKE COUNTY
Roll No. 721

Beaver	PKBV	Peble	PKPB
Benton	PKBE	Pee Pee	PKPP
Camp Creek	PKCA	Perry	PKPE
Jackson	PKJK	Seal	PKSE
Marion	PKMR	Sunfish	PKSU
Mifflin	PKMF	Union	PKUN
Newton	PKNT		

PO PORTAGE COUNTY
Roll No. 722

Atwater	POAT	Franklin	POFR
Aurora	POAU	Freedom	POFD
Brimfield	POBR	Hiram	POHI
Charlestown	POCH	Mantua	POMA
Deerfield	PODE	Nelson	PONE
Edinburg	POED	Palmyra	POPA

PORTAGE COUNTY(Continued)

Paris	POPS	Shalersville	POSH
Randolph	PORA	Streetsboro	POST
Ravenna	PORV	Suffield	POSU
Rootstown	PORO	Windham	POWI

PR — PREBLE COUNTY
Roll No. 723

Dixon	PRDI	Jefferson	PRJF
Gasper	PRGA	Lanier	PRLA
Gratis	PRGR	Monroe	PRMN
Harrison	PRHR	Somers	PRSO
Israel	PRIS	Twin	PRTW
Jackson	PRJK	Washington	PRWS

PU — PUTNAM COUNTY
Roll No. 723

Blanchard	PUBL	Perry	PUPE
Greensburg	PUGR	Pleasant	PUPL
Jackson	PUJK	Riley	PURY
Jennings	PUJE	Sugar Creek	PUSU
Liberty	PULB	Union	PUUN
Monterey	PUMT	Van Buren	PUVB
Ottawa	PUOT		

RI — RICHLAND COUNTY
Roll No. 724

Blooming Grove	RIBL	Perry	RIPE
Butler	RIBU	Plymouth	RIPL
Cass	RICA	Sandusky	RISA
Franklin	RIFR	Sharon	RISH
Jackson	RIJK	Springfield	RISP
Jefferson	RIJF	Troy	RITR
Madison	RIMD	Washington	RIWS
Mifflin	RIMF	Weller	RIWE
Monroe	RIMN	Worthington	RIWO

RS — ROSS COUNTY
Roll No. 725

Buckskin	RSBU	Jefferson	RSJF
Chillicothe	RSCH	Liberty	RSLB
Colerain	RSCO	Paint	RSPA
Concord	RSCC	Paxton	RSPX
Deerfield	RSDE	Scioto	RSSC
Franklin	RSFR	Springfield	RSSP
Green	RSGR	Twin	RSTW
Harrison	RSHR	Union	RSUN
Huntington	RSHU		

SA — SANDUSKY COUNTY
Roll No. 726

Ballville	SABA	Sandusky	SASA
Fremont City	SAFM	Scott	SASC
Green Creek	SAGR	Townsend	SATO
Jackson	SAJK	Washington	SAWS
Madison	SAMD	Woodville	SAWO
Rice	SARC	York	SAYK
Riley	SARE		

SC — SCIOTO COUNTY
Roll No. 727

Bloom	SCBL	Clay	SCCY
Brush Creek	SCBC	Green	SCGR

SCIOTO COUNTY (Continued)

Harrison	SCHR	Union	SCUN
Jefferson	SCJF	Vernon	SCVE
Madison	SCMD	Washington	SCWS
Morgan	SCMG	Wayne	SCWN
Nile	SCNI	Portsmouth Cty.	SCPM
Porter	SCPO		

SN — SENECA COUNTY
Roll No. 728

Adams	SNAD	Loudon	SNLD
Big Spring	SNBI	Pleasant	SNPL
Bloom	SNBL	Reed	SNRE
Clinton	SNCL	Scipio	SNSC
Eden	SNED	Seneca	SNSN
Hopewell	SNHO	Tiffin (city)	SNTI
Jackson	SNJK	Thompson	SNTH
Liberty	SNLB	Venice	SNVE

SH — SHELBY COUNTY
Roll No. 729

Clinton	SHCL	Orange	SHOR
Cynthiana	SHCY	Perry	SHPE
Dinsmore	SHDI	Port Jefferson	SHPJ
Franklin	SHFR	Salem	SHSM
Greene	SHGR	Sydney (town)	SHSY
Jackson	SHJK	Turtle Creek	SHTU
Loramie	SHLO	Van Buren	SHVB
McLean	SHMC	Washington	SHWS

ST — STARK COUNTY
Roll No. 730

Canton	STCA	Osnaburg	STOS
Lexington	STLE	Paris	STPS
Marlboro	STMA	Washington	STWS
Nimishillen	STNI		

Roll No. 731

Bethlehem	STBE	Pike	STTK
Jackson	STJK	Plain	STPL
Lake	STLK	Sandy	STSY
Lawrence	STLW	Sugar Creek	STSU
Perry	STPE	Tuscarawas	STTU

SU — SUMMIT COUNTY
Roll No. 732

Akron	SUAK	Northfield	SUNF
Bath	SUBA	Norton	SUNO
Boston	SUBO	Portage	SUPO
Copley	SUCO	Richfield	SURC
Coventry	SUCV	Springfield	SUSP
Franklin	SUFR	Stow	SUST
Green	SUGR	Tallmadge	SUTA
Hudson	SUHU	Twinsburg	SUTW
Northampton	SUNP		

TR — TRUMBULL COUNTY
Roll No. 733

Bazetta	TRBA	Farmington	TRFA
Bloomfield	TRBL	Fowler	TRFO
Braceville	TRBV	Green	TRGR
Bristol	TRBR	Gustavus	TRGU
Brookfield	TRBF	Hartford	TRHF
Champion	TRCH	Howland	TRHO

TRUMBULL COUNTY (Continued)

Hubbard	TRHU	Newton	TRNT
Johnston	TRJO	Southington	TRSN
Kinsman	TRKI	Vernon	TRVE
Liberty	TRLB	Vienna	TRVI
Lordstown	TRLO	Warren	TRWR
Mecca	TRME	Weathersfield	TRWE
Mesopotamia	TRMP		

TU TUSCARAWAS COUNTY

Roll No. 734

Auburn	TUAU	Perry	TUPE
Bucks	TUBU	Rush	TURU
Clay	TUCY	Sugar Creek	TUSU
Dover	TUDO	Warwick	TUWA
Jefferson	TUJF	Washington	TUWS
Lawrence	TULW	York	TUYK

Roll No. 735

Fairfield	TUFA	Salem	TUSM
Goshen	TUGO	Sandy	TUSY
Mill	TUMI	Union	TUUN
New Phila-delphia	TUNP	Warren	TUWR
Oxford	TUOX	Wayne	TUWN

UN UNION COUNTY

Roll No. 736

Allen	UNAL	Marysville	UNMV
Clairborne	UNCL	Mill Creek	UNMI
Darby	UNDA	Paris	UNPS
Dover	UNDO	Taylor	UNTA
Jackson	UNJK	Union	UNUN
Jerome	UNJE	Washington	UNWS
Leesburg	UNLE	York	UNYK
Liberty	UNLB		

VW VAN WERT COUNTY

Roll No. 736

Harrison	VWHR	Tully	VWTU
Hoagland	VWHO	Union	VWUN
Jennings	VWJF	Washington	VWWS
Liberty	VWLI	Willshire	VWWL
Pleasant	VWPL	York	VWYK
Ridge	VWRG		

VN VINTON COUNTY

Roll No. 736

Clinton	VNCL	North Brown	VNNB
Eagle	VNEA	Richland	VNRL
Elk	VNEL	South Brown	VNSB
Harrison	VNHR	Swan	VNSW
Jackson	VNJK	Vinton	VNVN
McArthur	VNMC	Wilkesville	VNWL

WR WARREN COUNTY

Roll No. 737

Clear Creek	WRCL	Turtle Creek	WRTU
Deerfield	WRDE	Union	WRUN
Franklin	WRFR	Washington	WRWS
Hamilton	WRHM	Wayne	WRWN
Salem	WRSM		

WS WASHINGTON COUNTY

Roll No. 738

Adams	WSAD	Ludlow	WSLU
Aurelius	WSAU	Marietta	WSMA
Barlow	WSBA	Newport	WSNE
Belpre	WSBE	Roxbury	WSRO
Decatur	WSDE	Salem	WSSM
Fearing	WSFE	Union	WSUN
Grand View	WSGV	Warren	WSWR
Independence	WSIN	Waterford	WSWF
Jolly	WSJO	Watertown	WSWA
Lawrence	WSLW	Wesley	WSWE
Liberty	WSLB		

WN WAYNE COUNTY

Roll No. 739

Baughman	WNBA	Green	WNGR
Chippewa	WNCP	Milton	WNMI
Clinton	WNCL	Paint	WNPA
East Union	WNEU	Salt Creek	WNSL
Franklin	WNFR	Sugar Creek	WNSU

Roll No. 740

Canaan	WNCA	Wayne	WNWN
Chester	WNCH	Wooster Town	WNWC
Congress	WNCO	Wooster Twp.	WNWO
Plain	WNPN		

WL WILLIAMS COUNTY

Roll No. 741

Brady	WLBR	Mill Creek	WLMI
Bridgewater	WLBW	North West	WLNW
Centre	WLCE	Pulaski	WLPU
Florence	WLFL	St. Joseph	WLSA
Jefferson	WLJF	Springfield	WLSP
Madison	WLMD	Superior	WLSU

WD WOOD COUNTY

Roll No. 741

Bloom	WDBL	Montgomery	WDMT
Center	WDCE	Perry	WDPE
Freedom	WDFD	Perrysburg	WDPG
Henry	WDHE	Plain	WDPN
Jackson	WDJK	Portage	WDPO
Lake	WDLK	Troy	WDTR
Liberty	WDLB	Washington	WDWS
Middleton	WDMD	Webster	WDWB
Milton	WDMI	Weston	WDWE

WY WYANDOTTE COUNTY

Roll No. 741

Antrim	WYAN	Pitt	WYPI
Crane	WYCR	Richland	WYRL
Crawford	WYCF	Ridge	WYRG
Eden	WYED	Salem	WYSM
Jackson	WYJK	Sycamore	WYSR
Marseilles	WYMA	Tymochte	WYTY
Mifflin	WYMF		

WAYNE COUNTY PUBLIC LIBRARY
GENEALOGY DEPARTMENT

INDEX

TO THE

1850

FEDERAL POPULATION CENSUS

OF

OHIO

COMPILED BY

THE OHIO FAMILY HISTORIANS

AND THEIR FRIENDS

Published by Lida Flint Harshman

YOUNG, SAMUEL SNS1 642
YOUNG, SAMUEL SUPP 102
YOUNG, SAMUEL SOGP 19
YOUNG, SAMUEL M LUWS 11
YOUNG, SARAH ARHP 461
YOUNG, SARAH CHUR 752
YOUNG, SARAH CRDK 115
YOUNG, SARAH FACL 496
YOUNG, SARAH FAPL 355
YOUNG, SARAH GAGA 35
YOUNG, SARAH GASP 881
YOUNG, SARAH HISM 893
YOUNG, SARAH HULY 180
YOUNG, SARAH JFST 99
YOUNG, SARAH KNWN 45
YOUNG, SARAH LINC 19
YOUNG, SARAH MHDS 562
YOUNG, SARAH RIMO 273
YOUNG, SARAH SHFA 358
YOUNG, SARAH E CMAL 663
YOUNG, SEBASTINE AMGR 448
YOUNG, SETHEL RSCH 68
YOUNG, SILAS KNMN 291
YOUNG, SIMON SRJA 970
YOUNG, SIMON MTVS 70
YOUNG, SIMON STJA 133
YOUNG, SOLOMON PRLA 319
YOUNG, STEPHEN FUSW 625
YOUNG, STEPHEN SHVS 507
YOUNG, STEPHEN TRFA 264
YOUNG, STEPHEN E FYCO 143
YOUNG, STEWART ERPL 422
YOUNG, SUSAN WSNC 929
YOUNG, SUSANA CRMD 176
YOUNG, SUSANA STSO 300
YOUNG, SUSANN HMW3 197
YOUNG, SYLVESTER ATCN 66
YOUNG, TAHABOLD WSSM 645
YOUNG, TAHABOLD JR WSSM 645
YOUNG, TAMER CHMB 382
YOUNG, THADDEUS ABKI 236
YOUNG, THEACORE HMI0 36
YOUNG, THEOBALD MUW2 205
YOUNG, THEODORE V MMUN 173
YOUNG, THOMAS ADGP 120
YOUNG, THOMAS ADMN 129
YOUNG, THOMAS ADFI 278
YOUNG, THOMAS ADWN 396
YOUNG, THOMAS ADMO 289
YOUNG, THOMAS BESA 115
YOUNG, THOMAS CBPE 32
YOUNG, THOMAS CMBA 616
YOUNG, THOMAS CMOH 996
YOUNG, THOMAS CMTA 736
YOUNG, THOMAS DFFA 71
YOUNG, THOMAS GRMA 115
YOUNG, THOMAS FARU 416
YOUNG, THOMAS FACL 141
YOUNG, THOMAS FAMF 171
YOUNG, THOMAS FAPA 237
YOUNG, THOMAS GEPA 288
YOUNG, THOMAS LKMO 131
YOUNG, THOMAS MGAD 16
YOUNG, THOMAS MHPO 394
YOUNG, THOMAS MMCO 114
YOUNG, THOMAS MURC 481
YOUNG, THOMAS POHI 12
YOUNG, THOMAS SUVO 70
YOUNG, THOMAS F DRPA 728
YOUNG, THOMAS F PGHI 12
YOUNG, THOMAS H MURC 483
YOUNG, THORTON HMW5 448
YOUNG, TIMOTHY WYCR 326
YOUNG, TOBIAS WTAN 241
YOUNG, TRIPHANA KNMO 56
YOUNG, ULYSSES MESH 660
YOUNG, VILLETTA WNCA 886
YOUNG, VOLUTHINE PKSE 585
YOUNG, W L BUMI 438
YOUNG, W W WRSM 114
YOUNG, WALING MHMS 451
YOUNG, WALTER GEPA 290
YOUNG, WARFORD FYMO 43
YOUNG, WARREN TRWR 381
YOUNG, WESLEY ATYR 446
YOUNG, WESTLY HLMA 272
YOUNG, WHEELER FRTP 357
YOUNG, WILFORD MTJF 360
YOUNG, WILLIAM ABHA 458
YOUNG, WILLIAM ARPI 344
YOUNG, WILLIAM BLJK 546
YOUNG, WILLIAM ALSC 705
YOUNG, WILLIAM ALSH 690
YOUNG, WILLIAM ATWS 369
YOUNG, WILLIAM BRHU 187
YOUNG, WILLIAM BKLE 940
YOUNG, WILLIAM BRPE 622
YOUNG, WILLIAM BLPA 728
YOUNG, WILLIAM CBCE 322
YOUNG, WILLIAM CRWS 50
YOUNG, WILLIAM ERBU 892
YOUNG, WILLIAM EYWI 239
YOUNG, WILLIAM ERVM 446
YOUNG, WILLIAM FAMM 322
YOUNG, WILLIAM FAPU 417
YOUNG, WILLIAM FAVI 132
YOUNG, WILLIAM FAPU 274
YOUNG, WILLIAM FAWI 370
YOUNG, WILLIAM GRMN 18
YOUNG, WILLIAM HOTA 289
YOUNG, WILLIAM HIPA 235
YOUNG, WILLIAM MLAN 267
YOUNG, WILLIAM HMW1 92
YOUNG, WILLIAM HMW3 267
YOUNG, WILLIAM HMW5 45
YOUNG, WILLIAM HMW7 295
YOUNG, WILLIAM HMW8 733
YOUNG, WILLIAM HMW9 61
YOUNG, WILLIAM JFMJ 830
YOUNG, WILLIAM JFSP 660

YOUNG, WILLIAM JFSP 677
YOUNG, WILLIAM JFST 55
YOUNG, WILLIAM KNJA 376
YOUNG, WILLIAM MGNS 311
YOUNG, WILLIAM MGOL 256
YOUNG, WILLIAM MHGO 562
YOUNG, WILLIAM MHJK 498
YOUNG, WILLIAM MMMN 120
YOUNG, WILLIAM MMNT 183
YOUNG, WILLIAM MNAD 391
YOUNG, WILLIAM MNOH 411
YOUNG, WILLIAM MRSA 103
YOUNG, WILLIAM MWCH 438
YOUNG, WILLIAM PKSE 612
YOUNG, WILLIAM PRSO 293
YOUNG, WILLIAM PUBL 32
YOUNG, WILLIAM RIGU 499
YOUNG, WILLIAM RSCC 356
YOUNG, WILLIAM RSCH 88
YOUNG, WILLIAM SUNP 615
YOUNG, WILLIAM WNCO 307
YOUNG, WILLIAM WNPN 369
YOUNG, WILLIAM WRSM 128
YOUNG, WILLIAM WWS 468
YOUNG, WILLIAM B MOMS 117
YOUNG, WILLIAM J MNUN 297
YOUNG, WILLIAM JR MNEN 342
YOUNG, WILLIAM L CBFA 108
YOUNG, WILLIAM L MMWS 564
YOUNG, WILLIAM M MUNE 369
YOUNG, WILLIAM M MMPO 356
YOUNG, WILLIAM P MMW1 62
YOUNG, WILLIAM S BRSF 813
YOUNG, WILLIAM SR MNEN 334
YOUNG, WILLIAM V LARG 787
YOUNG, WILLIS HOCL 734
YOUNG, WILSON DRHU 168
YOUNG, WILSON CSJK 140
YOUNG, WILSON RSCC 538
YOUNG, WINGEL WNWC 223
YOUNG, WM ADDA 89
YOUNG, WM ADTI 279
YOUNG, WM ADWN 393
YOUNG, WM AUMO 287
YOUNG, WM AUSA 257
YOUNG, WM BEKI 79
YOUNG, WM CKBT 101
YOUNG, WM FUFR 665
YOUNG, WM STCO 496
YOUNG, WM GEPA 291
YOUNG, WM GOAO 389
YOUNG, WM SUJK 326
YOUNG, WM SUKR 485
YOUNG, WM SUWL 222
YOUNG, WM SUWL 235
YOUNG, WM HIHL 142
YOUNG, WM HMGR 802
YOUNG, WM HMFI 66
YOUNG, WM HMGR 247
YOUNG, WM MHPO 400
YOUNG, WM MSSU 165
YOUNG, WM RUWA 268
YOUNG, WM PRWS 235
YOUNG, WM RIPL 319
YOUNG, WM SCPM 428
YOUNG, WM SHFR 359
YOUNG, WM STRE 203
YOUNG, WM STWS 377
YOUNG, WM TUNP 235
YOUNG, WM WNBA 154
YOUNG, WM B ASTR 765
YOUNG, WM DR WYKO 275
YOUNG, WM F LGMC 185
YOUNG, WM H ADJF 427
YOUNG, WM P BUHM 246
YOUNG, WM P SNB1 661
YOUNG, WM G CSOX 278
YOUNG, WM T FRJP 268
YOUNG, WYATT HIHL 120
YOUNG, ZENAS F MUFA 121
YOUNGAN, ABRAHAM TUWU 20
YOUNGAN, CHRISTIAN TUWU 33
YOUNGBLOOD, CHARLES MTWP 158
YOUNGBLOOD, JACOB HMW5 443
YOUNGBLOOD, JACOB MWSO 521
YOUNGBLOOD, JACOB TOSO 89
YOUNGBLOOD, JOHN STPE 466
YOUNGBLOOD, PETER STPE 467
YOUNGBLUT, JOHN P HMI1 252
YOUNGE, DAVID LRCA 577
YOUNGER, ALEXR MUSP 9
YOUNGER, ANNA SCGR 292
YOUNGER, GEORGE HMW2 105
YOUNGER, GEORGE HMW3 129
YOUNGER, GEORGE SAFM 794
YOUNGER, HENRY MURC 463
*YOUNGER, JACOB HOGO 307
YOUNGER, JACOB MUNT 114
YOUNGER, JACOB SASA 985
YOUNGER, JOHN MUMU 128
YOUNGER, LEWIS RSCH 32
YOUNGER, NICHOLAS SARC 1003
YOUNGER, PHILIP HMM1 43
YOUNGER, WM MUNT 127
YOUNGER, WM J SCGR 256
YOUNGERMAN, HENRY FRDE 444
YOUNGFLESH, JOHN WNCP 172
YOUNGHAM, GUSTUS FALA 289
YOUNGHEMTON, PETER HMW3 220
YOUNGLEM, ELIZABETH JFST 101
YOUNGLING, DANIEL ASVM 796
YOUNGLING, ERVIN ASVM 805
YOUNGLING, JOHN ASVM 796
YOUNGLING, JOHN STPE 440
YOUNGLING, SARAH ASVM 797
YOUNGLOVE, JAMES CRDK 389
YOUNGLOVE, JASON LRAM 717
YOUNGLOVE, W C CYWI 278
YOUNGLOVE, MARY CYDO 421
YOUNGMAN, ANDREW LRBL 747

YOUNGMAN, CASPER JFST 165
YOUNGMAN, DANL STBE 202
YOUNGMAN, DANL J STBE 202
YOUNGMAN, EDWIN PCRA 899
YOUNGMAN, HENRY CYWI 329
YOUNGMAN, HENRY PCCI 398
YOUNGMAN, HENRY C LIBO 247
YOUNGMAN, JACOB STBE 202
YOUNGMAN, JOHN JFCC 212
YOUNGMAN, JOHN MHYO 432
YOUNGMAN, MATHIAS JFCC 212
YOUNGMAN, RICHARD L LOPL 73
YOUNGMAN, WILLIAM HMW5 407
YOUNGMAN, WILLIAM PCCI 395
YOUNGMAN, WILLIAM PCRA 899
YOUNGPETER, HUBERT SNB1 656
YOUNGPETER, JOSAPHIN SNTI 901
YOUNGPETER, NICHOLAS SNB1 663
YOUNGPETER, SEPAINMI SNB1 663
YOUNGS, CHARLES HUGP 396
YOUNGS, DANIEL RIPL 380
YOUNGS, DAVID ADMN 124
YOUNGS, DAVID CABT 113
YOUNGS, DAVID CYBO 159
YOUNGS, G O GLTT 159
YOUNGS, GEORGE LRBL 752
YOUNGS, JAMES I HUGP 395
YOUNGS, JOHN HUGP 409
YOUNGS, JOHN REPL 373
YOUNGS, JOHN RIPR 917
YOUNGS, JOHN SMCY 579
YOUNGS, LEMUEL SNRE 103
YOUNGS, MANUEL RIPL 378
YOUNGS, MARY HOCL 728
YOUNGS, ORSON CYBY 150
YOUNGS, ROBERT HUWR 752
YOUNGS, SHERWOOD CYMD 376
YOUNGS, STEPHEN CYBY 106
YOUNGS, STEWART CYWI 342
YOUNGS, THEODORE HODU 264
YOUNGS, WM M FFWI 676
YOUNGUNBLOUTE, LOUIS HMW9 823
YOUNK, JOHN FABE 456
YOUNK, JOHN FARE 456
YOUNKEN, ISAAC TUGO 240
YOUNKER, BARBARA MHGR 459
YOUNKER, CATHARINE ASAS 853
YOUNKER, CHRISTOPHER MHGR 462
YOUNKER, DAVID SALO 714
YOUNKER, ELIZABETH TUGO 244
YOUNKER, JACOB WNCA 384
YOUNKER, JACOB WNCP 113
YOUNKER, JOEL B TUGO 245
YOUNKER, JOHN ASHA 250
YOUNKER, MARY J CABR 187
YOUNKERS, RUBEN MEWA 550
YOUNKIN, ABRAHAM HMFI 56
YOUNKIN, HENRY MUNT 131
YOUNKIN, HENRY C PUBL 43
YOUNKIN, JEROME W PUBL 43
YOUNKIN, WM W WIWR 736
YOUNKING, JANE MUNT 132
YOUNKINS, MARY JANE STAM 241
YOUNKMAN, JOHN SAFM 800
YOUNS, WM EKPO 5
YOUNT, ANDREW MTBU 127
YOUNT, ANN MMUN 145
YOUNT, CATHARINE MMMN 129
YOUNT, DANIEL BUMU 353
YOUNT, ELAM MMUN 152
YOUNT, ELIZABETH MHCA 494
YOUNT, ENOS MMUN 148
YOUNT, FREDERICK MMMN 128
YOUNT, FREDERICK MMUN 152
YOUNT, FREDERICK MMUN 159
YOUNT, HENRY MTBU 127
YOUNT, JACOB PUSW 620
*YOUNT, JACOB MMUN 146
YOUNT, JACOB MMUN 159
YOUNT, JOHN MMUN 143
YOUNT, JOHN MMUN 145
YOUNT, JOSEPH MMUN 159
YOUNT, JOSHUA CYWA 717
YOUNT, MARY MMNT 179
YOUNT, MARY MMUN 152
YOUNT, MINVERVA MMNT 179
YOUNT, NATILDA MMUN 143
YOUNT, PETER BUWN 374
YOUNT, PETER MMUN 159
YOUNTZ, GEO CMPR 133
YOURI, CATHARINE RISHMP04
YOURS, BENJAMIN RIPE 834
YOURS, DANIEL RIPE 843
YOURS, DAVID RIPE 838
YOURS, JOEL RIJF 877
YOURT, ANN MMCO 102
YOURT, CATHARINE MMCO 101
YOURT, ISABELLA MMCO 105
YOURT, JAMES MMCO 103
YOURT, JAMES MMCO 105
YOURT, JANE MMCO 102
YOURT, JOSEPH MMCO 104
YOURT, MARY CRWS 452
YOURT, MARY MMTR 96
YOURT, SAMUEL MMST 35
YOURT, SAMUEL F MMCO 103
YOURT, WILLIAM L MMCO 104
YOURTER, SAMUEL L SNTI 867
YOURY, JAMES KNCO 276
YOUS, GEORGE TUL4 201
YOUSE, MARTIN A MSLE 150
YOUSSY, CHRISTIAN MNOH 408
YOUSSY, DANIEL MNOH 408
YOUST, CATHARINE SUPO 459
YOUST, CHARLES FFFL 247
YOUST, HANNAH HMW3 230
YOUST, JOHN SNB1 692
YOUST, PETER HMW3 252
YOUST, SIMON LIWP 75
YOUT, HENRY PEPA 236

YOUT, JACOB SASA 985
YOUTEY, ELIZABETH STLW 163
YOUTSEY, HENRY WNGR 196
YOUTSEY, HARRISON HMEL 13
YOUTSEY, HEZEKIAH HMST 36
YOUTSEY, JACOB MMLO 51
YOUTSEY, JOHN MMLO 51
YOUTSY, CHARLES ASMU 131
YOUTZ, ELIZABETH SUPU 422
YOUTZ, HENRY STLK 51
YOWART, WILLIAM DKFR 331
YOWE, HENRY RIJA 798
YOWE, MARY RIJA 800
YOWEL, KATHERINE PRMN 384
YOWELL, MATTHEW A FYUN 80
YOWERS, HARMON WDYO 343
YOXHAM, CHRISTIANA TRNT 153
YOXHIMER, EVAN TASN 223
YOXHIMER, MOSES TASN 223
YOXON, WILLIAM HMW5 759
YRUDER, JACOB SASC 66
YUANDER, HENRY HMW2 399
YUBRILL, SAMUEL JFCC 189
YUDER, JOHN MEWS 525
YUDER, WM MIGU 563
YUDKEY, HENRY MEWA 532
YUGST, FORIAS SNED 759
YULE, MARY HMW5 452
YULEE, BELLE MTHR 276
YUMRO, M S ERBU 647
YUNCAS, MARCUS MNWA 238
YUNCKER, ANTHONY ASMA 250
YUNGE, CHARLES F HMW1 23
YUNK, JEHU CBPE 51
YUNKER, CATHARINE MHGR 462
YUNKER, CHRISJOHN MGBR 754
YUNKER, EDITH CSPA 43
YUNKER, HENRY CSTI 44
YUNKER, JACOB SAWO 64
YUNKER, PETER CSJF 168
YUNKER, SIMON CSNE 6
YUNTON, E J HMW7 288
YUTES, JACOB KNPK 317
YUTTEN, ABRAHAM MHBV 338
YUTTEN, HENRY MHBV 339
YUTTER, JOHN CBPA 91
YUTTER, JOHN B MHBV 341
YUTTER, LEWIS MHBV 334
YUTTER, MARGARET HURC 139
YUTTER, PETER MHBV 338
YUTTER, PETER M MHBV 336
YWCAP, HENRY SNJA 835
YYMAN, PETER LIST 606
*ZAAYER, BENJAIL PCMO 78
*ZAAYER, COSAM PCMO 80
ZAAYER, JOSEPH PCMO 76
ZAAYER, WILLIAM PCMO 80
ZABEST, JACOB ERGR 375
ZABN, B SHSY 572
ZACHARIAH, JOHN REMS 448
ZACHARIAS, EDWARD MELV 799
ZACHARIAS, GEORGE MEMS 448
ZACHARIAS, JACOB DAAL 271
ZACHARIAS, WILLIAM MELV 796
ZACHARIUS, JOHN MELV 800
ZACHARIUS, MICHEAL LRGR 988
ZACHARIUS, CHRISTIAN DAGR 249
ZACHDARWL, LEWIS C CMOH 887
ZACHOS, JOHN C HMW5 433
ZACHRICH, HENRY HEPL 41
ZACHRITZ, WILLAM HMW3 258
ZACKMAN, JACOB RIBU 546
ZAGER, DAVID MMXL 242
ZAGER, GEORGE SHNE 524
ZAGER, HENRY FALB 188
ZAGERS, THEODORE HMW1 12
*ZAGG, CHRISTIAN BUUN 308
ZAGLETON, CORNELIUS HMW7 451
ZAHACKER, MICHAEL FFW5 442
ZAHER, CHRISTIAN HMGR 459
ZAHLER, CHRISTIAN HDTA 289
ZAHLER, JACOB LURU 230
ZAHM, ANTHONY SNTH 214
ZAHM, HENRIETTA HURG 49
ZAHM, LEWIS HURG 48
ZAHM, MICHAEL HURG 44
ZAHM, PHILIP SNTH 199
*ZAHNEIR, JOHN HMST 82
ZAHN, GEORGE HMI0 1
ZAHN, JACOB HMI0 46
ZAHN, JACOB PKSE 617
ZAHN, JACOB M HURG 45
ZAHN, JOSEPH HMI0 85
*ZAHNE, HENRY ASUR 963
ZAHNER, DANIEL ASMI 44
ZAHNER, HENRY ASMI 49
ZAHNER, JOHN ASMI 48
ZAHNER, JOHN G TUSU 217
ZAHNER, PETER ASMI 48
ZAIN, JOHN EKPO 53
ZAKAS, FRANZ HMI0 84
ZAKE, GEORGE MAEL 239
ZALGAR, FERDINAND HMSC 264
ZALLS, JOSEPH MUWI 228
ZALNGR, EDMUND SUSF 123
ZAMBERS, ABRAHAM LUGA 141
ZAMBIRU, DORIS HMAZ 91
ZAMBRO, JACOB CHUR 746
ZAMBUSH, FERDINAND M HMW8 715
ZANDE, CHRISTIAN HMW8 771
ZANDER, HENRY HMAZ 98
ZANDERKIN, LOUISA HMI1 193
ZANDERS, SIMON FALA 310
ZANE, AMANDA HMAZ 121
ZANE, BINU HFPE 219
ZANE, CATHARINE FALA 284
ZANE, CORAM MUMU 139
ZANE, FANNA FALA 284
ZANE, ISAAC HMW9 835
ZANE, ISAIAH MUMU 141

FOR EXPLANATION OF CODES SEE INTRODUCTION

TU - TUSCARAWAS
HN - HANCOCK
MU - MUSKINGUM

PU - PUTNAM
WS - WASHINGTON

1850 CENSUS - OH.

WAYNE COUNTY PUBLIC LIBRARY
GENEALOGY DEPARTMENT

INDEX TO THE 1860 FEDERAL POPULATION CENSUS OF OHIO

Volume II
K-Z

COMPILED BY
Lida Flint Harshman and HER FRIENDS

Published by Lida Flint Harshman

YOUNG, PATTERSON ADJP 23
YOUNG, PAUL PKEN 323
YOUNG, PENLETON MAVI 385
YOUNG, PERLINA LKMO 158
YOUNG, PETER
YOUNG, PETER
YOUNG, PETER
YOUNG, PETER CYIN 686
YOUNG, PETER CYWA 78
YOUNG, PETER CYWA 77
YOUNG, PETER DFAD 334
YOUNG, PETER ERSA 52
YOUNG, PETER FRWA 327
YOUNG, PETER
YOUNG, PETER HMIL 160
YOUNG, PETER HMLZ 22
YOUNG, PETER LINT 284
YOUNG, PETER LRSH 309
YOUNG, PETER MHBV 179
YOUNG, PETER MWAN 140
YOUNG, PETER PKSE 343
YOUNG, PETER PUOT 315
YOUNG, PETER RIFR 376
YOUNG, PETER RSWA 52
YOUNG, PETER SCPO 354
YOUNG, PETER SNBI 43
YOUNG, PETER SALO 71
YOUNG, PETER WSWJ 174
YOUNG, PETER C FABL 145
YOUNG, PETER F GWJ 386
YOUNG, PETER H RUMG 286
YOUNG, PHEBE EROX 281
YOUNG, PHILINA WSLW 12
YOUNG, PHILIP BEPU 209
YOUNG, PHILIP BUSA 335
YOUNG, PHILIP ELAO 62
YOUNG, PHILIP CYIN 696
YOUNG, PHILIP DFBL 322
YOUNG, PHILIP FAMO 281
YOUNG, PHILIP FAVI 165
YOUNG, PHILIP HMIZ 125
YOUNG, PHILIP JFWA 10
YOUNG, PHILIP LGPL 61
YOUNG, PHILIP MCBU 452
YOUNG, PHILIP MUHR 412
YOUNG, PHILIP MUWJ 271
YOUNG, PHILIP MWPE 242
YOUNG, PHILIP MWWS 168
YOUNG, PHILIP RIWS 240
YOUNG, PHILIP RIWJ 58
YOUNG, PHILIP SCPM 422
YOUNG, PHILIP STPA 458
YOUNG, PHILIP WSDM 347
YOUNG, PHILIP J B HMIT 141
YOUNG, PHILLIP CABM 404
YOUNG, PHILLIP CHWK 37
YOUNG, PHILLIP HKBE 55
YOUNG, PHILLIP MWWB 200
YOUNG, PHILLIP HULY 4
YOUNG, PHILLIP HUSM 41
YOUNG, PHILLIP MESM 197
YOUNG, PHILLIP WLCE 83
YOUNG, PHILURA GEMO 287
YOUNG, PRISSILLA ATCN 93
YOUNG, PRUDENCE RUHI 473
YOUNG, R F RISL 120
YOUNG, R S CRWL 352
YOUNG, RACHAEL HMWJ 217
YOUNG, RACHEL CHUR 109
YOUNG, RACHEL FABU 295
YOUNG, RACHEL GAGA 457
YOUNG, RACHEL HMWR 478
YOUNG, RACHEL HKSH 61
YOUNG, RACHEL LILI 191
YOUNG, RACHEL LILM 212
YOUNG, RACHEL RSWA 60
YOUNG, RADA GRWA 198
YOUNG, REBECCA CHFR 510
YOUNG, REBECCA KNMN 146
YOUNG, REBECCA RIWI 2
YOUNG, REBECCA STOS 219
YOUNG, REBECCA J SCBL 304
YOUNG, REBECHA BRLE 373
YOUNG, REUBEN HIPA 221
YOUNG, RHODA AOMN 92
YOUNG, RHODA PURL 350
YOUNG, RHODA WNBR 392
YOUNG, RICHARD CYNE 920
YOUNG, RICHARD SARA 204
YOUNG, RICHARD JFWE 59
YOUNG, ROBERT PEMA 321
YOUNG, ROBERT ATTN 6
YOUNG, ROBERT BRHI 388
YOUNG, ROBERT FAMO 287
YOUNG, ROBERT HMMI 194
YOUNG, ROBERT HMLT 1514
YOUNG, ROBERT HRWS 206
YOUNG, ROBERT MOPA 334
YOUNG, ROBERT MEGR 282
YOUNG, ROBERT MUMO 107
YOUNG, ROBERT MUPY 135
YOUNG, ROBERT NOCE 465
YOUNG, ROBERT B BRHI 384
YOUNG, ROBERT GASSA WRFR 172
YOUNG, RODERICK M WNPN 270
YOUNG, RODNEY FABR 120
YOUNG, ROENA MUWI 172
YOUNG, ROSANA HNJR 244
YOUNG, ROSS BERL 27
YOUNG, RUSSELL SCBC 292
YOUNG, RUTH M ADWI 187
YOUNG, S HOPL 458
YOUNG, S STJA 253
YOUNG, S H KNCL 98
YOUNG, S P ADOL 89
YOUNG, S P POPJ 99
YOUNG, S W BRWJ 221
YOUNG, SAMUEL
YOUNG, SAMUEL
YOUNG, SAMUEL CYWS 455
YOUNG, SAMUEL GUWN 212
YOUNG, SAMUEL HISM 262
YOUNG, SAMUEL HLMN 358
YOUNG, SAMUEL HMIS 306
YOUNG, SAMUEL LUOR 81
YOUNG, SAMUEL
YOUNG, SAMUEL
YOUNG, SAMUEL AMBT 612
YOUNG, SAMUEL MTAA 314
YOUNG, SAMUEL MWWJ 246
YOUNG, SAMUEL NOWJ 344
YOUNG, SAMUEL PEPC 342
YOUNG, SAMUEL ASPR 276
YOUNG, SAMUEL SMPS 389
YOUNG, SAMUEL SNWO 225
YOUNG, SAMUEL STLA 364
YOUNG, SAMUEL STPL 382
YOUNG, SAMUEL SUPM 168
YOUNG, SAMUEL WSWF 329
YOUNG, SAMUEL * LUWS 282
YOUNG, SAMUEL S PRWS 134
YOUNG, SANFORD BULE 13
YOUNG, SARAH BUOX 104
YOUNG, SARAH BUWI 116
YOUNG, SARAH DAFM 123
YOUNG, SARAH FAGL 258
YOUNG, SARAH FAPL 106
YOUNG, SARAH HISM 261
YOUNG, SARAH HMWJ 154
YOUNG, SARAH MMBT 174
YOUNG, SARAH MTWJ 215
YOUNG, SARAH MUHR 410
YOUNG, SARAH RIWJ 33
YOUNG, SARAH SHUK 436
YOUNG, SARAH SNPL 169
YOUNG, SARAH WLMJ 205
YOUNG, SARAH A LUPR 323
YOUNG, SARAH A MOMA 403
YOUNG, SARAH A STSU 87
YOUNG, SARAH J HNLR 12
YOUNG, SARAH J STLA 246
YOUNG, SETHEL RSWI 39
YOUNG, SIDNEY BERL 60
YOUNG, SILAS KNMN 154
YOUNG, SILAS SHPK 353
YOUNG, SIMEON WRWN 114
YOUNG, SIMON GRBJ 24
YOUNG, SIMON RIBF 217
YOUNG, SOLEMON DKJK 340
YOUNG, SOLEMON C FJGY 354
YOUNG, SOPHIA WLPU 54
YOUNG, SQUIRE C LRDB 219
YOUNG, STEPHEN CYBY 354
YOUNG, STEPHEN TRFA 195
YOUNG, STEPHEN * SHEJ 281
YOUNG, STEWARD LMAG 78
YOUNG, SUSAN ERDB 280
YOUNG, SUSAN LMBU 197
YOUNG, SUSAN MWGI 187
YOUNG, SUSAN RIWJ 34
YOUNG, SUSAN TUWU 178
YOUNG, SUSAN WNMI 212
YOUNG, SUSAN, J WJWI 147
YOUNG, SUSANNA MMCA 275
YOUNG, SUSANNAH MTJK 370
YOUNG, SWENEY ASMO 257
YOUNG, SYLVESTER ATAT 191
YOUNG, TEMPERANCE HMJA 97
YOUNG, TERASIA T HMWJ 111
YOUNG, THECRAD WSSM 354
YOUNG, THECRALE WSFE 379
YOUNG, THECRALE WSLW 12
YOUNG, THECRALE WSSV 344
YOUNG, THEECCA HGDU 138
YOUNG, THERESA HMIZ 13
YOUNG, THOM AOWS 164
YOUNG, THOMAS ADGA 10
YOUNG, THOMAS ADGA 9
YOUNG, THOMAS ADJP 32
YOUNG, THOMAS ALMK 365
YOUNG, THOMAS BRPK 169
YOUNG, THOMAS CHMN 28
YOUNG, THOMAS FAMJ 294
YOUNG, THOMAS GASP 7
YOUNG, THOMAS GEPA 973
YOUNG, THOMAS GUCA 294
YOUNG, THOMAS GULU 92
YOUNG, THOMAS HMIF 152
YOUNG, THOMAS MCBU 452
YOUNG, THOMAS MSWM 453
YOUNG, THOMAS MUMA 453
YOUNG, THOMAS MWCA 271
YOUNG, THOMAS WMCO 335
YOUNG, THOMAS NOCE 477
YOUNG, THOMAS PESA 509
YOUNG, THOMAS POHI 123
YOUNG, THOMAS SATO 44
YOUNG, THOMAS SUCO 56
YOUNG, THOMAS J SNSN 1
YOUNG, THOMAS J SUNO 52
YOUNG, THOMAS R LKPE 389
YOUNG, THOMAS T GAMU 152
YOUNG, THORTON J AUDJ 317
YOUNG, THOS ADLA 153
YOUNG, THOS BESA 7
YOUNG, THOS CRPE 95
YOUNG, THOS MEWF 46
YOUNG, THOS TPWE 279
YOUNG, W
YOUNG, W
YOUNG, W

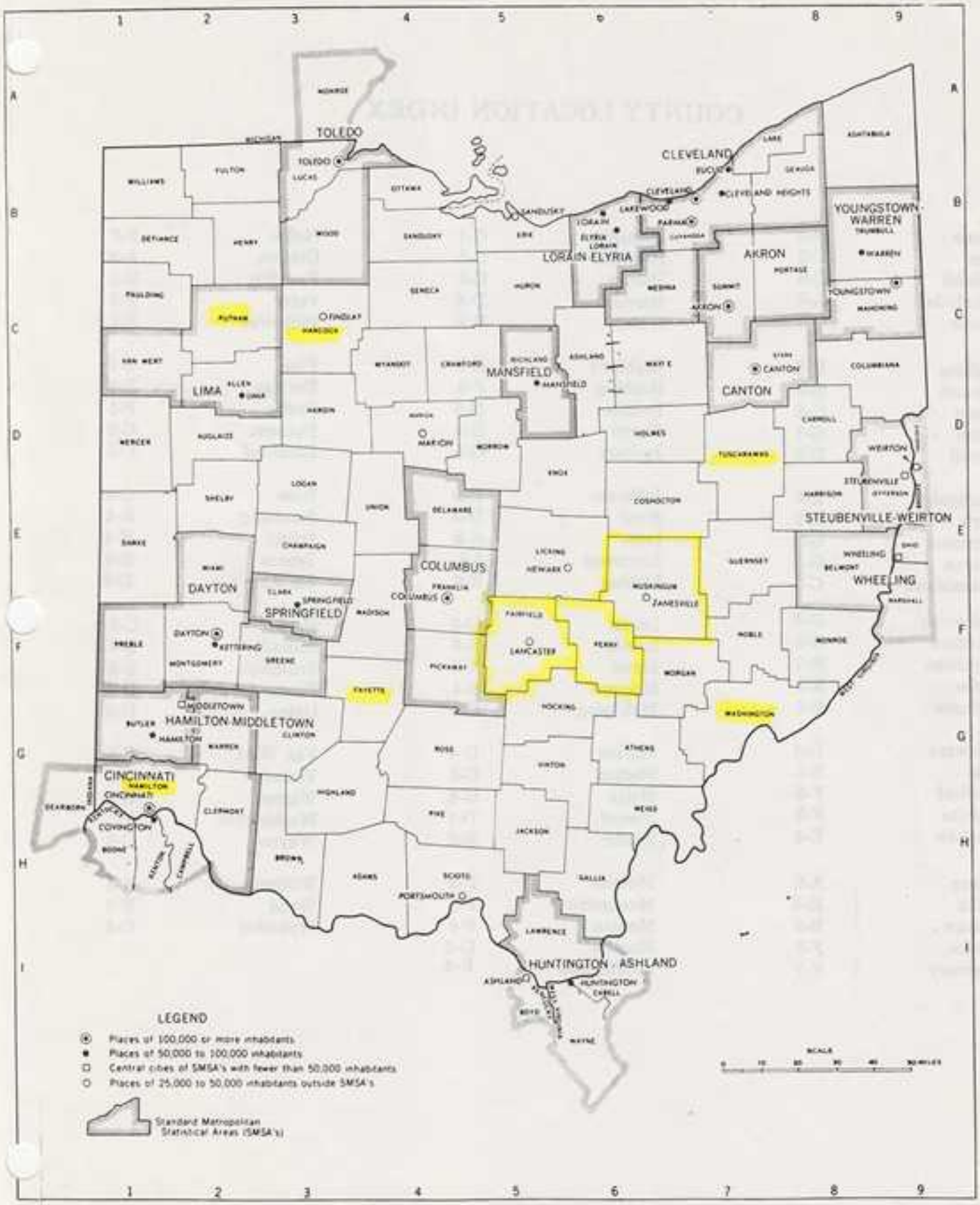
TOLEDO
CLEVELAND
YOUNGSTOWN-WARREN
LORAIN ELYRIA
AKRON
MANSFIELD
CANTON
LIMA
STEUBENVILLE-WEIRTON
WHEELING
COLUMBUS
DAYTON
SPRINGFIELD
HAMILTON-MIDDLETOWN
CINCINNATI
HUNTINGTON-ASHLAND
LEGEND
Places of 100,000 or more inhabitants
Places of 50,000 to 100,000 inhabitants
Central cities of SMSA's with fewer than 50,000 inhabitants
Places of 25,000 to 50,000 inhabitants outside SMSA's
Standard Metropolitan Statistical Areas (SMSA's)
SCALE

COUNTY LOCATION INDEX

Adams	H-3	Hamilton	G-1	Noble	F-7
Allen	C-2	Hancock	C-3	Ottawa	A-4
Ashland	C-6	Hardin	C-3	Paulding	B-1
Ashtabula	A-8	Harrison	D-8	Perry	F-6
Athens	G-6	Henry	B-2	Pickaway	F-4
Auglaize	D-2	Highland	G-3	Pike	G-4
Belmont	E-8	Hocking	F-5	Portage	B-8
Brown	G-2	Holmes	D-6	Preble	F-1
Butler	G-1	Huron	B-5	Putnam	C-2
Carroll	D-8	Jackson	G-5	Richland	C-5
Champaign	E-3	Jefferson	D-9	Ross	G-4
Clark	E-3	Knox	D-5	Sandusky	B-4
Clermont	G-2	Lake	A-8	Scioto	H-4
Clinton	G-3	Lawrence	I-5	Seneca	B-4
Columbiana	C-8	Licking	E-5	Shelby	D-2
Coshocton	D-6	Logan	D-3	Stark	C-8
Crawford	C-4	Lorain	B-6	Summit	B-7
Cuyahoga	B-7	Lucas	A-3	Trumbull	B-8
Darke	E-1	Madison	E-4	Tuscarawas	D-7
Defiance	B-1	Mahoning	C-8	Union	D-4
Delaware	D-4	Marion	D-4	Van Wert	C-1
Erie	B-5	Medina	C-6	Vinton	G-5
Fairfield	F-5	Meigs	G-6	Warren	G-2
Fayette	F-3	Mercer	D-1	Washington	F-7
Franklin	E-4	Miami	E-2	Wayne	C-6
Fulton	A-2	Monroe	F-8	Williams	A-1
Gallia	H-6	Montgomery	F-1	Wood	B-3
Geauga	B-8	Morgan	F-6	Wyandot	C-4
Greene	F-2	Morrow	D-5		
Guernsey	E-7	Muskingum	E-6		

FAIRFIELD

Fairfield County District Library
219 North Broad St.
Lancaster, Ohio 43130

Special Collections: History of Fairfield Co. and Lancaster

HANCOCK

Findlay-Hancock County Public Library
206 Broadway
Findlay, Ohio 45840

Special Collections: Genealogy and Local History

MORGAN

(McConnellsville)
Kate Love Simpson Library
358 E. Main St.
McConnellsville, OH 43756

This seems like a pretty small library but they may be able to either help or steer you to some one who can...

PERRY

Perry County Districk Library
113 S. Main St.
New Lexington, Ohio 43764-1368

Doesn't mention special collections but it mentions 6 branches, so it must not be too small...

STARK

Stark County Districk Library
715 Market Ave. North
Canton Ohio 44702-1080

This library is GREAT! and the gal in charge of the Genealogy Section is super, too. Her name is Lauren Landis, and if you should write to her, tell her I said to write.

TUSCARAWAS

Tuscarawas County Public Library
121 Fair NW
New Philadelphia, Ohio 44663-2600

They don't list special collections but then, there isn't too much IN Tuscarawas County....ha ha

Source: Bonnie Knox (Wayne Co. librarian - Wooster, OH)

Source: Bonnie Knox (Wayne Coounty librarian; Wooster, OH)

WOOSTER TOWNSHIP

WAYNE COUNTY HOME CEMETERY

Lot 174, Stone 116
MITCHEL, Henry, Died June 24, 1940 (Leichman & Fry Orrville?)
Lot 175, Stone 117
MERR, Ida, Died July 31, 1940 (Leichman & Fry)
Lot 176, Stone 118
GEORGGI, John (St. George) Szent, Died Sept. 12, 1940 (Danford)
Lot 177, Stone 119
MITCHELL, James, Died Sept. 24, 1940 (Danford)
Lot 178, Stone 120
LOGAN, Charles A., Died November 19, 1940 (McIntire)
Lot 179, Stone 121
MULLEN, Edward, Died Jan. 31, 1941 (McConnell) (came from Dalton)
Lot 180
Died
Born
Lot 181, Stone 122
SISLOCK, Toy, Died Sept. 27, 1941 (Bevt. McCol.)
Lot 182, Stone 123
MERIC, E.S., Died Sept. 30, 1941 (Bill Schlup)
Lot 183
DORM, Emma, Died Oct. 13, 1941 (McIntire)
Lot 184
SACHA, Joseph, Died Nov. 22, 1941 (Murry-Creston)
Lot 185
NEAGLE, May, Died Dec. 5, 1941 (McIntire)
Lot 186
HOSTETTLER, John, Died Dec. 5, 1941 (Murry-Creston)
Lot 187
WISE, Catherine, died Dec. 7, 1941 (Morgan-Shreve)
Lot 188, Stone 125
LORARY, Frank, Died Jan. 28, 1942 (Bev. & Mc)
Lot 189, Stone 126
CARLIN, Frederick L., Died Feb. 23, 1842 (Schlupp)
Lot 190
BINGHAM, Charles, Died March 3, 1942 (McIntire)
Lot 191, Stone 127
MYERS, Adam, Died June 20, 1942 (McIntire)
Lot 192, Stone 128
KERNERY, Lydia, died June 20, 1940 (Bev. & Mc.)
Lot 193, Stone 129
MYERS, Theodore, Died June 27, 1942 (Bev. & Mc.)
Lot 194
Lot 195, Stone 130
SPANGLER, Charles, d. 7-13-1942 (McIntire)
Lot 196, Stone 131
GRIFFIN, Mrs. d. 9-8-1942 (Ebert-Rittman)
Lot 97, Stone 132
SCHAFTER, August, d. 1-6-1943 (McIntire)
Lot 198
SWINEHART, Walter E., d. 1-15-1943 (Bev. & Pim)
Lot 199
WALTERS, Cyrus, d. 1-17-1943 (L.&Fry Orrville)
Lot 200
FRANKS, John, Died Feb. 18, 1943 (McIntire)
Lot 201
SPEICHER, Henry K., Died April 17, 1943 (McIntire)
Lot 202
YOST, Henry, d. April 24, 1943 (Bev. & Pim)

WAYNE COUNTY HOME CEMETERY

Lot 203
WERTZ, Harry, Died May 10, 1943 (Bev. & Pim)
Lot 204
CHANCE, Emma, d. May 24, 1943 (McIntire)
Lot 205, Stone 134
BRICKER, Joe, died June 19, 1943 (McIntire)
Lot 206, Stone 135
KINGERY, Alva, Died July 21, 1943 (McIntire)
Stone 136
WILKINS, Charles, Died March 11, 1944 (McIntire)
Stone 137
HINES, Henry, Died June 18, 1944 (Bev. & Pim)
Stone 138
GRABER, Christ, Died Sept. 5, 1944 (Bev. & Pim)
Stone 139
SPICE, Ed, Died Sept. 9, 1943 or 44 (Bev. & Pim)
Stone 140
ZREK, Steve, Died Oct. 16, 1944 (A.L. Ebert)
Stone 141
FALOR, William, Died Dec. 22, 1944 (McIntire)
Stone 142
RAMKO, John, Died May 31, 1945 (Murry)
Stone 143
POR, Morris, Died Nov. 11, 1945 (McIntire)
Stone 148
COSTA, Charles, Died Jan. 21, 1946 (Bev. & Pim)
Stone 149
DRABAND, Herman, Died May 23, 1946 (Bev. & Pim)
Stone 150
WALKER, Mae (Mrs.), Died Aug. 4, 1946 (McIn.)
Stone 151
ROLOFF, August, Died Oct. 16, 1946 (McIn.)
Stone 152
LEISE, Edward, "Etsie", Died Feb. 6, 1947 (McIn.)
Stone 153,
CORBITT, Martin, Died Mar. 12, 1947 (Bev.)
Stone 154
MURPHY, Patrick, Died June 29, 1947 (McIn.)
Stone 155
GRADY, Robert Austin, Jr., Died Aug. 5, 1947 Premature 1 day.
Parents transients
Stone 156
Stone 157
FRENCH, Charles, Died Jan. 7, 1948 (Warren Pim)
Stone 158
YOUNKIN, George, Died Sept. 25, 1948 (Bev.)
Stone 159
JUDGE, John Died Nov. 9, 1948 (Bev.)
Stone 160
GAMBIER, John (Johnny), Died Dec. 27, 1948 (Bev.)
Stone 161
EDINGER, Minnie, (Mrs.) Died Apr. 17, 1949 (McIn.)
No number (cont.)

WAYNE COUNTY, OHIO BURIAL RECORDS

Compiled by the Genealogical Section of the
Wayne County Historical Society

Unigraphic, Incorporated
Evansville, Indiana
1980

ORRVILLE — For 38 YEARS, Fred Knowlton of 311 East Paradise st. has been opening the same door when he came to work at the corner drug store.

Friday, for the last time, Fred entered through that door to the Seifried drug store for the day.

The door, corner entrance to the Swan block since the building was erected bout 1820, was ready to be removed by Contractor Clarence King. The last remnant of the old Swan block was making way for a new building.

SINCE 1910 WHEN he came to Orrville and bought half interest in the drug store with Tom Rice, Fred Knowlton has been using the door most of the times He has gone through the portal numberless times.

"I wouldn't even try to guess how many times I have unlocked that door," Fred said. "I wouldn't even know how to start figuring how many times I have unlocked that door," Fred said. "I wouldn't even know how to start figuring how many times I've gone through it on my way in and out," he added.

Fred came to Orrville from Newark, in 1910, and purchased a half interest in the drug store from Rice. They were partners three years.

"You almost caught me on my anniversary," Knowlton said. "I started here Sept. 16, 1910, and I've been working in here most of the time since."

In 1913 the partners sold to Carl Bechtel, and later Karl Kraft, well known businessman and insurance representative here, purchased the store. Fred Knowlton got back into the drug business by purchasing the store from Kraft in 1922.

For 17 years until 1939, Fred Knowlton owned the store. Then he sold the store to William Leibforth.

"For a couple of years I loafed," Fred said. "I thought that it was

Trap Shoot On Thursday Eve

The regular bi-monthly trap shoot sponsored by the Izaak Walton League will be held at Hillcrest on Thursday evening beginning at dark. Practice shooting and cash prizes will constitute the program. Ammunition in all gages available. Free parking and use of club house to all patrons.

George Younkin Rites Tuesday

George Younkin, aged 66, passed away Saturday after a long illness at the Wayne County hospital. The deceased was born at Connellville, Pa. and is survived by one brother.

Funeral service will be held at the County Home Tuesday afternoon followed by the burial in the Home cemetery.

Bevington funeral home is in charge.

Sees Majority Basically Good

CLEVELAND — Frank J. Lausche, Democratic candidate for governor, believes that "if all people go to the polls, eventually the nation will profit because the

WWST, Wooster

960 on your AM Dial *104.5 on your FM Dial*

Have Your Club Announcement Broadcast

If you wish notices of your club's meeting announced on the quarter of eight news broadcast please phone these announcements to Radio Station WWST at 760 before 4:30 the day before.

TOMORROW'S FEATURES

TUESDAY

5:30—Sign On
6:00—Morning Chapel
6:15—Musical Roundup
6:30—Gold Star Program
7:00—Buckeye News
7:05—Yawn Patrol
7:45—News Summary
8:00—Listen Ladies
8:05—Wake Up and Live
8:30—Morning Devotions
8:45—Morgan Music
9:00—5 Minute News
9:05—Tin Pan Alley
9:30—Novelty Time
10:00—News
10:15—Do You Remember
10:30—Pappy Howard
11:00—Treasure Chest
11:15—5 Minute Mystery
11:15—Myrt & Marge
11:30—South Amer. Way
11:45—News
12:00—Your Farm Fair
12:15—Name To Remb.
12:30—Pub Serv. Reports
12:30—Luncheon Melody
12:45—Cave Loam Time
1:00—Meet the Band
1:15—David Rose Show
1:30—Concert Hall
2:00—5 Min. News
2:05—Concert Hall
2:30—Here's to Vets
2:45—Martin Music
3:00—Town Music
3:30—Daily Reporter
3:45—Mat. Melodies
4:00—All Star Platter
4:30—All Star Platter
5:00—RKO Child Prog.
5:00—Lean Back, Listen
5:15—Akron Baptist
5:30—Between the Lines
5:45—Am. Chemical Soc.
6:00—Lucky Line
6:30—Sports Whirl
6:35—Among Classics
6:45—Sign off AM

FM Only

6:45—Among Classics
7:00—5-Min. News
7:05—Music Am. Loves
7:30—Eventide Echoes

FM ONLY

7:45—Sportsman
8:00—News
8:05—In the Spotlight
8:30—Baseball Game
9:30—Sign OFF FM

At State Meeting Of Ohio Realtors

Zella M. Austen, realtor, secretary-treasurer of local real estate board returned today from attending the 39 annual convention, Ohio Association of Real Estate Boards held at Deshler-Wallick hotel, Columbus, Sept. 20, 21 and 22nd. Miss Austen represented the Wayne Co. Real Estate Board at the board of directors luncheon and meeting Wednesday when Ivan H. Gore of Columbus succeeded 1940 president, J. Earl Miller as president for the coming year.

The Woman's Council, Monday meeting elected Donna M. Peak as its new president. Honorable Thomas J. Herbert, governor of Ohio gave the address of welcome. Key note address, Hobart C. Brady, president, National Association of Real Estate Boards, Herbert N. Nelson, executive vice president, N. A. R. E. B. topic is housing in Europe. Calvin Snyder, secretary of realtors Washington committee, topic, Cross Roads. Laura Hale Gordon, president of National A. R. E. B. roundtable discussion and other noted speakers.

One of the outstanding events for wives of realtors, was ladies tea and reception at the governor's mansion and of the many important issues stressed was "Realtor," it's meaning and use. One main achievement, the adoption of a code of ethics which is recognized by the courts. A realtor should be well versed with sincerity, understanding, one who is actually interested in the need of each customers, housing problems and welfare.

Miss Austen also attended the Republican State Convention and the Ohio Federation of Republican Womas Organizations.

Face Framing Fur

GENEALOGY
Muskingum County
Morgan County
Perry County
Southeast Ohio

Sylvia Smedley Hargrove
744 Brighton Blvd.
Zanesville, Ohio 43701
614/453-0249

GENEALOGY
Research
Instructions
Lectures

27 JULY 1990

Donna Younkin Logan
12109-A Old Frederick Road
Thurmont, Maryland 21788

Dear Donna,

I am so sorry for the delay, I have a lot of excuses, but the best is that I am over extended in a number of ways. According to my notes, I did mail you the page with the index from the Muskingum County Recorder's office the last of May. My letter with it dated May 29, 1990.

I really enjoyed the YFNB you sent, especially the column written by your husband. He sounds so much like my Bill. I have had so many speaking engagements thoughout Ohio that he is confident he can either give my lectures or knows the layout of every K-Mart store in the state. (He goes there to kill time, so he won't have to listen to my lectures.

I have not gotten to Perry County for you. I did check my material here at home and it is enclosed. Also, I checked what has been published by the OGS chapter and they have not done too much. They have finally acquired a library and I understand all their material is now housed under one roof and I hope to visit it within the next week or so as well as the courthouse. I am sending a letter to today to my correspondent researcher in that area, asking her now soon she can help me.

At our local public library, I did find an old book, (Fairfield Co.)that had a reference to a John Younkin and to Abraham Younkin, both tailors. SEE ENCLOSED. I also checked the material have here at home on Fairfield County and I checked all of it. See separate sheet.

After copying the newspaper article, I refered to the Death Records of Perry Co. again and found:

Margaret Black, widowed d. 8-29-37 ae: 92y4m8d. died in Madison Twp., Perry Co. and was born in Ohio. she was a housewife. *He could still swing a hoe, but she did outlive him. See death records, Perry Co.*

I hope that this material will give you some food for thought. I am going to have to spend more time with the material you sent in order to sort out just what in what county is needed. Please bear with me, you have worked on this family for years, I am just getting started.

Sincerely,

Sylvia

Source: Sylvia Smedley Hargrove
YOUNKIN Research, July, 1990

Perry County Ohio Death Records Early Years Volume 1 1867-19__
published by Perry Co. Chapter, OGS (these records are prior to 1925)

Eli Younkins, widowed d. 1-1-37 age 91y8m10d. died Bearfield Twp. born,Ohio Farmer. cause of death-infirmities of age

John Younkin, married d. 7-12-81 ae 89y11m15d. born Virginia, died Bearfield Twp. cause of death--cancer

? Lydia Younkin, single d 4-12-01 ae 61y1m11d. died Sayre, Ohio born Ohio housekeeper. cause of death--pneumonia

Margaret Younkin, widowed d. 1-11-92 ae 91y1m28d died Bearfield Twp. born Loundon Co., VA

Martha Younkin, married d 4-9-80 ae 32y7m17d died Bearfield Twp. born Perry Co., Ohio cause--burn

? Mary L. Younkin, married d. 7-13-28 ae 72y7m28d died Bearfield Twp. born Ohio

Prob. Elisha Jr (RIN 2402)

1928
72
1856

WM. H. Younkin ,single d. 12-14-74 ae 1m10d died Perry co. Ohio born Perry Co. casue--spasms

NO JOHN TROUT OR SARAH TROUT listed in Death Records

No Younkin listed in Perry County Infirmary Records 1853-1910 published by the Perry County Chapter, OGS

Source: Sylvia Smedley Hargrove

The following books, all published by the Fairfield County Chapter, OGS were consulted but no record was found for Yourkin, Yourken, Junkin, etc.

There was reference to the name Junkerman and Youngerman etc.

1860 Census Index
1870 census Index
Index to 1875 Atlas Map
Berne Twp. Cemeteries
Richland Twp. Cemeteries
Trinity (Sponagle) Lutheran Church Death Records 1841-1892, Berne Twp.
St. MAthew Lutheran Church Records 1854-1891 Berne Twp. Sugar Grove, Ohio
ST. Michael's German Reformed Church Records 1805-1841, Liberty Twp.
Church records of Amanda Parish (Lutheran, begin 1995)
Liberty Township Trustees Records 1835-1866
Partition Records Abstracts 1812-1845 for Fairfield County

Index to Naturalizations listed the following..I don't think it fits, but thought I would send it along anyway to maybe 'muddy the waters'.

John W. Junkurth, Naturalized Sept. 26, 1839, pg. 350 of Journal 13, Common Pleas Record.....Interesting notation with Naturalization..Hamburg in the Hansiatic League.

No Yourkin etc.

Source: Sylvia Smedley Hargrove

YOUNKIN research May, 1990

Grantee Index at Muskingum Co. Recorder Office 1803-1838

* 6-23-19	Henry Younkin from Henry Northrup R6 T2 Q1 Lot, 2, 24---200 Acres	Vol. F. pg. 441
7-14-21	Henry Younkin from Lyle Fulton Uniontown, Lot 46	Vol. G, pg. 361
7-14-21	Henry Younkin from Henry Roberts Uniontown Lot 47	Vol. G. pg. 361
9-1-26	Henry Younkin from John Younkin R6 T2 Q1 Lot 14---100 Acres	Vol. I pg. 108
7-17-28	Henry Younkin from Wm. McDonald Uniontown Lot 6,7,26	Vol. K pg. 23
7-6-31	Henry Younkin from Michael Oyster R15 T17 S24 S.W. 4.15 acres	Vol. L pg. 475
* 6-23-19	John Younkin from Henry Northrup R6 T2 Q1 Lot 2,24----200 Acres	Vol. F pg 441
4-14-23	John Younkin from Henry Younkin R6 T2 Q1 Lot 2,24----200 acres	Vol. G pg. 555
4-5-30	Joseph Younkin from John Richey Hopewell	Vol. K pg. 780

GENEALOGY
Muskingum County
Morgan County
Perry County
Southeast Ohio

Sylvia Smedley Hargrove
744 Brighton Blvd.
Zanesville, Ohio 43701
614/453-0249

GENEALOGY
Research
Instructions
Lectures

INVOICE

DATE: July 27, 1990

TO: Donna Yourkin Logan
12109-A Old Frederick Road
Thurmont, MD 21788

DATE	HOURS	RESEARCH	AMOUT DUE
5/26/90	1 hr.	Reviewing your material	$8.50
5/26/90	1 hr.	Searching Perry co Material	8.50
5/29/90	1 hr.	Copy courthouse Recorder	8.50
5/29/90	1 hr.	typing info. & report	8.50
7/27/90	1 hr.	search of Fairfield CO. material & typing	8.50
7/27/90	1hr. 30 min.	Public library, microfilm copying etc.	12.75
7/27/90		2 copies @ 10 cents each	.20
			$55.45
		Less Check # 1016	50.00
		Amount Due	$ 5.45

NANCY L. SCHAAR
Professional Genealogist
Researching in Ohio
Specializing in Tuscarawas • Harrison • Carroll Counties

Rt. 1, Plum Run Road Uhrichsville, Ohio 44683

Donna Younkin Logan
12109-A Old Frederick Road
Thurmont, MD 21788

Dear Donna:

Thank you for your letter of September 30th. How interesting that you work the Archives. Would love to hear more about how you do it and what you do. We ventured there last summer for our own family research. Found quite a bit but also felt quite intimidated! What a place!

I have done this professionally for quite a few years now. How long have you been at it? I didn't start out to do research. I was just working on my own lines. I was elected to Research Secretary at our local chapter and there were so many requests wanting major research done that I started trying to help a few and now it has become a full time job. I do five counties now. No one else will do the five that I am doing. (Tuscarawas, Carroll, Belmont, Harrison, and Jefferson) I now do research 5 days a week, write reports 2 evenings and on Saturdays. It's getting to the point that I am going to have to start limiting new clients. Last month I received 57 letters wanting research. In addition to the 23 "old" clients, that makes quite a load.

The idea of swapping research sounds great to me! I am doing that with several clients around the country. They happen to live in a county and state where my ancestors once resided and theirs were here . . . so . . . it works out quite nicely. Would be more than interested in discussing this further . . . . .

No, you do not have to be a member of our Society to put a notice in the newsletter. We have never had anyone put an "ad" in our newsletter, although we know it is done. You are more than welcome to put a notice in with our queries. Something like a notice to anyone interested in further correspondence write to you at such and such and then you can give them the details. Would something like that be OK?

We have the four major Lutheran Church's records on file at our Society library. I checked St. James in

Tuscarawas, St. Paul's in Bolivar, Evans Creek in Bucks Township, and German United in Jefferson Township. There is not a single Younkin in any of the records under any spelling of the name.

If there is anything I can do for you on this end, please let me know. I'll be glad to try and help. I look forward to hearing from you.

Sincerely,

Nancy

Nancy L. Schaar
Research Secretary

Reuben BUTLER RESEARCH: (no pay for these either) other Records I had sent to her (Sylvia)

3 Plat Maps, Portions of New Lexington; Co. Engineers Office, New Lexington, OH.

$.75 each for 3 = $2.25
1.25 postage for mailing above to S. Hargrove - Zanesville, OH.
2.00

JOUNKIN RESEARCH:

5 hours checking the following records:

IGI Micro-fiche - OH.,PA.,VA.,W.VA.,IND.,ILL. - YOUNKIN Surname
Perry Co. OH. Cemetery Records - Thorn Twp., Hopewell Twp., Madison Twp., Reading Twp. Coal Twp., Salt Lick Twp.,Clayton Twp., Harrison Twp.*, Bearfield Twp., Pike Twp., Pleasant Twp., Monday Creek Twp., Monroe Twp.
Did not check Jackson Twp. Cemetery Records as they are being put in Computer now for later Publication. *Roseville Cemetery not checked, as we do not have the recording for that Cem in Harrison Twp Perry Co. OH.
(The Cemetery Records in Perry Co. that are not published yet are not INDEXED)
Fairfield Co. OH. Cemetery Records for Richland Twp. Berne Twp., Rush Creek Twp., Greenfield Twp., Madison Twp. and Liberty Twp.
Hocking Co. OH. - Falls Gore Twp. Cemetery Records
Partition Records Vol. I Fairfield Co. OH. - Abstracts - 1812 - 1851
Partition Records Vol. II, Fairfield Co. OH. Abstracts - 1851 - 1900
Liberty Twp Fairfield Co. Oh. Trustees' Records - 1835 - 1866
Fairfield Co. OH. Census Index 1870 and 1880
Perry Co. Census Index - 1870
Perry Co. OH. Infirmary Records - 1853 - 1910
Perry Co. OH. Tax Record - 1819
Perry Co. Oh. Early Land Grants
Perry Co OH. Will Abstracts - 1818 - 1851
Perry Co. OH. Partition Records - 1821 - 1830

A.A. Graham's 1883 Fairfield & Perry Co. History
Fairfield Co. OH. Hist. by Clark - 1902
Fairfield Co. OH Representative Citizens by Miller - 1912
Perry Co. OH. Illustrated History - 1980

One trip to Perry Co. OH. Court House, New Lexington, OH. 49.9 miles round trip.

5 Hours Court House Research - 11:00 A.M. til 4:30 P.M. (Rest room break)

Copies: 5 pages Female Marriages - Younkin Surname - Index
3 pages Male Marriages - Younkin Surname - Index
2 pages Births - Younkin Surname
2 pages - Mary YOUNKIN WILL
2 Pages - John YOUNKIN Petition
Total 14 pages at $.75 each = $10.50

$ 1.25 Postage, Mailing to S. Hargrove, Zanesville, OH.

MAXINE M. FISHER
316 W. JEFFERSON ST.
BALTIMORE, OH 43105

6 Nov. 1990
316 W. Jefferson St.
Baltimore, Oh. 43105

Donna Younkin Logan
12109-A Old Frederick Rd.
Thurmont, Maryland 21788

Your letter to the Perry Co. Chapter OGS. was recently passed on to me to answer. Being an all volunteer group with only a couple of members in the immediate area that research, we are at times way behind, so forgive the delay, as we have been swamped.

You are welcome at any time to submit a query or queries for publication in our Quarterly Newsletter "Heirlines". Non-members are charged a fee of $1.00 for each query, typed or printed on a 3x5" card with your name, address and the date submitted, as they are used in the order received as space permits. Be as brief & concise as possible.

Now as to someone to do research in our County - there are only about 2 of us. Sometime ago I had done research on the Younkin name for a friend who was unable to get to Perry Co. and had sent her all I could find at the time in Court Records. Had searched about all records in Probate Court and spent much time on that, but did not check Deeds, in another part of Court House or the Common Pleas Court Records, which are not indexed, in terrible disarray and very difficult to really find anything in - (Common Pleas Records) at all.

Believe it may have been research for you that I did for her.

We do have a member who is researching the Skinner surname. Her name: Mrs. Bonnie Pargeon - 133 Meadow Drive - Newark, Ohio 43055
Possibly she can help you there on the Skinners.

As to the Lutheran Church Records in Bearfield Twp. - am not

familiar with the area at all, but don't recall any past or present day Lutheran Churches in that area. There is Fletcher Chapel, Methodist Episcopal denomination - now called Holcomb M.E. Church; Pleasant Grove M.E. Church or Tatman's; Bethel M.E. Church 1837-1845; United Presbyterian or Seal Church, long ago gone; Zion or Disciple Church; Goshen United Presbyterian Church; and the Associate Church. Believe about all above named churches are now gone with possibly the exception being Methodist Church in Portersville, a village of about 60 persons. There are no other towns or villages in Bearfield Twp. The following Cemeteries are in Bearfield Twp Perry Co. Ohio. —
Bear Run; Old Bethel; Fletcher Chapel M.E/ Holcomb; Hearing; Pleasant Grove Church/Tatman; Shick Family; Seal Family and Zion Church. The Cemeteries have all been recorded and will be published by our Gen. Soc. before to long.

At present know of none of our members researching the Black or Trout surnames.

Would be very grateful for your family Group Sheets for these lines to add to our Library holdings, if you care to donate same.

Again, sorry I can't help you more, but sent what I had on the Younkins to Sylvia in Zanesville.

Sincerely,

Maxine Lynn Fisher
316 West Jefferson St.
Baltimore, Ohio 43105

26 Sept. 1991

Donna Younkin Logan
12109 A Old Frederick Rd.
Thurmont, MD 21788

Dear Donna,

Received your recent letter about submitting a query in Perry County Chapt. OGS newsletter and the Younkin research that I had done for Sylvia Hargrove. Like you, don't quite know how to answer your letter, but will try to explain how it all took place.

Sylvia had taught a course in Genealogy at the Ohio University Branch College in Zanesville some time ago which I attended, my first meeting with her. She was at the time the District Representative for Ohio Genealogical Society, which included Perry & Hocking Cos, plus others in District 6. met her again at several Seminars in the area. One day when I was in the Perry County Court House researching, she was there also. She asks me if I would help her by doing some Perry Co. research for a client, as she just couldn't spend the necessary time needed, as her invalid mother was living with her. She never mentioned your name, so never sure just who her client was. Told her I'd try to help her out, and she told me to check all Court Records for the Surname Younkin, births, marriages, deaths, deeds, plus the Cemetery records in the County, especially Bearfield Twp. which I did - all but the land records, deeds, etc in Co. Recorder's office as I was pushed for time that day. Checked also my own records which are quite extensive, plus micro-fiche OGS which I have here for many states in the area. Sent all to her the following week. I had spent about 5 hrs. in the Court House, copied 14 pages of various records and then spent about the same number of hours here at home. Also did not check the Common Pleas Court records that day as they are in a complete disarray, very dirty, nothing indexed,

so would have to read each page in each book to find any mention of the Younkin surname. I had made a special trip to Perry County Court House 2 days after I met her there and researched only for Younkin surname. It's about 50 miles round from where I live.
Sometime later she called me and said her client was unhappy about her asking someone else to do the research, so wouldn't pay the fee charged. Have no idea what Sylvia's fees are or what she sent to you. In Perry, Fairfield and Hocking Counties, researchers charge $8 to 10 per hour, plus copies and mileage if needed. That was the last I ever heard from her and she never sent me any money for what I had done. Don't know if she sent it on to you or not, or just what she had found. Really not too sure what you wanted, but by looking at your Family Group records, feel she may have sent my info. Without a doubt she takes on more than she has time for. Think we are all guilty of that at various times. Just tried to help out a little as all into genealogy need all the help they can get at times, I have found.

Really want to thank you for the Family Group Sheets and the copy of the Younkin Family News Bulletin for our Gen. Library. Next trip to Perry County will get them on our Library shelf, for other possible Younkin researchers. The News Bulletin is great! Do know what a job that can be, as have been Editor of Perry County Chapter OGS newsletter for 4 years now. It's a quarterly newsletter, and takes much time and dedication. Now trying to get the hang of a new Computer - as you can see haven't mastered writing letters yet - in fact - not even a typist, so it's slow. My next letter to you, if we continue to correspond, may be done on Computer - hopefully!
Love your stationery and what a listing of names to be, I presume, researching.

Now to the queries - you may submit any number of queries for publication in our Newsletters. A fee of $1.00 per query for non-members. If a member, 2 free queries per year. We ask only that they be typed or printed on a 3"x5" card and dated as they are used in order received.

On enclosed page I have made some corrections for your Family Group Records. Hope you don't mind! also enclosing a dog-eared map of Perry & Morgan Counties - only one I have here at present, but may help you locate some places.

Hope this letter will help clear up any misunderstanding and do keep in touch. Thanks again for the records.

Mafine

Some corrections on your Family Group Records.

Beavertown is in Bearfield Twp. Morgan Co. Ohio, just over the Perry Co. line at the intersection of St Rt 669 & 555

Portersville is in Bearfield Twp. Perry Co. Ohio

Crookeville is in Harrison Twp. Perry Co. Ohio

Corning is in Monroe Twp. Perry Co. Ohio

New Lexington is in Pike Twp. Perry Co. Ohio (County seat)

Gratiot is in Hopewell Twp. Licking Co. Ohio - on the edge of Muskingum County line

Columbus is in Franklin County Ohio (state capitol)

Holcomb or Fletcher Chapel M.E. Church Cemetery is near Portersville, Bearfield Twp Perry Co in SE 1/4 Section 11 on Twp Rd. 202 - 2 miles NW of Portersville. (Known by both names)

Zion Church Cemetery is in Bearfield Twp Perry Co in the NE 1/4 Section 24 on Co Rd 12 (Portie-Flamingo Rd) west of Portersville

Black Oak Cemetery is in Morgan Co. Ohio
(not sure of exact location, but think not far from Crookeville)

Not being familar with the area know how hard it is to know just where these places are located, so hope you don't mind my added info. I was born and raised in Perry County in the north Twp of Thorn, so often have to check maps etc. myself about some of the southern Twps. Have lived over in Fairfield Co. over 40 yrs.

Best regards,

Maxine Lynn Fisher
316 West Jefferson St.
Baltimore, Ohio 43105-1208

27 Oct 1991
316 W. Jefferson St.
Baltimore, Oh. 43105-1208

Donna Younkin Logan
12109-A Old Frederick Rd.
Thurmont, Maryland 21788

Donna,

Please forgive my slowness in getting back to you, but this month has been a very busy one. Think I may have to learn to say no to some, so I can catch up.

Had wanted to get to Perry Co. Court House to check land records before I wrote you, but haven't had a free day yet. Now it's time to get material collected and ready for the newsletter. Then a friend and I got drafted, so to speak, to abstract material from dozens of old record books of our church so we can prepare a Church History for the 150th anniversary celebration. The church has an annual Bazaar 1st of Nov. plus a large Baked Chicken dinner in the evening along with soup, sandwiches, etc. all day long, so have spent several days there helping to clean kitchen, dining room and cooking some 400 pounds of chicken for that. My freezer is full of broth & chicken. We also made mince meat and canned 50 quarts for sale that day. Don't want to see any apples or chicken for a while! Then have Bible Study on Wed nights, bowl on Mondays and the yard work has kept me busy, Rahid leaves almost every day this past week - more to go too, plus 3 trips to Columbus for my husband's Dr. appointments, the last couple of weeks, so way behind on things.

Have gone thru my records and pulled out all (I think) of the info I had sent to Sylvia on your Younkins. Nothing too earth shattering, but possibly some small bit you don't have. It is a hodge-podge of this and that, but checked everything I could think of in hopes of finding info. As I had told you before, I believe, did not check land records or Common Pleas Court records. C. Pleas records are next to impossible to check - no index or any sort of system there and all books are covered with dust & dirt. The Hist. Soc. hopes to some day try and get some order restored there, as the info the books contain can be used, but have so few volunteers, wonder!

Have not contacted Sylvia yet - can't believe she charged you for info that she didn't send. She never mentioned you had paid her. Just not sure what to tell or ask her, as of yet. Will take some thought, as don't want to make her an enemy, but must admit did not like the way she handled it all.

Really hate to send you a bill, since you had paid her, but would you think that 10 hours of research at $5.00 per hour would be reasonable? You can check over what I have sent and if you don't consider it worth that amount, please feel free to submit what fee you think is fair.

Now to what kind of computer I have. It's a Northgate Computer System, Samsung, hard drive and all, plus an Epson J-1000 printer and as you

Can see, have not quite mastered letterwriting on it yet. Have gotten all my known Lynn family members, 1196, with birth, death ~~date~~ dates in though and 197 names of Lynn - Caughenbaugh people for our annual Reunion mailing list in so far. To be honest, haven't had time to really even try to master much on it. Hopefully this winter will have time to do more. Want to get all the Neel family names put in, plus the Caughenbaughs, the Poundstones, Alspachs and others that married into the family that I have collected material about in the last 10-12 years. Hard to teach an old dog new tricks! I never had typing in school - small school in Perry Co. didn't have typing classes, so slow in picking up these new things.

Have not found any Younkins in Fairfield County, where I live, but have not checked Court records, only what I have here. Have to wonder if maybe they were in Morgan or Muskingum Co. at one time, but then Sylvia would have found the Musk. Co. ones, I would think. There is a gal in Morgan Co. that does, or did, research for others. Haven't talked to her for some time, so maybe she doesn't any more, but she is good. I had hired her some time ago to do some research for me in Morgan Co. Her name + address - Chris White Reed - Rt. 1 - Malta, Ohio 43758, in case you are interested. Her fee was reasonable if I recall correctly.

Pesky pens anymore don't do too well - must learn how to do letters on the computer!

Don't loose any more sleep over any of this. Working crazy hours you need sleep. Just have to chalk it up as an unfortunate situation or something like that, but really hate to think we both got took, you might say. Sorry about all of this though. Enough to make you want to give up helping research for someone. Which reminds me - have to get a couple more letters out today. Took some photos of gravestones here in Baltimore for a man in Wash., some of his ancestors and then have a man in Calif. that has been working with me on the Caughenbaugh + Poundstone line - his + mine - and have more material + photos to send both, so must move on.

Sincerely
Mafine

P.S. Anyone to hear if any of this material is some help to you. That Cooper - son has me puzzled. Was she married before? Mary Younkin, I mean.

ZION CHURCH CEMETERY, BEARFIELD TWP. PERRY COUNTY, OHIO

Located in the NE¼ Sec 24 on Co Rd 12, Portie-Flamingo Rd, W of Portersville, Ohio. Recorded by Jean Collier in 1981. (Not Indexed)

YOUNKIN, Eli 1845 - 1937
Mary L. his wife 1855 - 1928

YOUNKIN, Burt C. Ohio Pvt. 11 Co. 158 Depot Brigade WW I
July 22, 1886 - Jan. 21, 1957

FLETCHER CHAPEL M. E. - HOLCOMB CEMETERY, BEARFIELD TWP. PERRY CO. OH.

Located in SE ¼ Sec 11 on Twp Rd 202, 2 miles NW of Portersville, OH. Recorded by Jean Collier 1982. Many old & unmarked graves here.

YOUNKIN, Martha A. wife of Eli YOUNKIN died Apr 19, 1880, aged 32y 7m 16d. 90y9

YOUNKIN, Edwin L. son of E. & M. A. YOUNKIN died July 18, 1878, aged 9m 18d.

YOUNKIN, William H. son of E. & M. A. YOUNKIN died Dec 13, 1874, aged 1m 10d.

YOUNKIN, Infant son of E. & M.A. YOUNKIN died Apr 23, 1845 < Check dates?

YOUNKIN, Mary A. died 1822, aged - illegible

YOUNKIN, John died July 12, 1881, aged 89y 11m 15d.

YOUNKIN, Margaret, his wife, died Jan 11, 1901, aged 91y 1m 28d.

YOUNKIN, Lydia Jane, March 10, 1832 - Apr 21, 1901, aged 69y 1m 11d

YOUNKIN, Elizabeth H. Dec 24, 1827 - Sept 17, 1918, aged 90y 8m 23d. = 80dup

PLEASANT GROVE OR TATMAN CEMETERY, BEARFIELD TWP. PERRY CO. OH.

Located in SW part of Sec 22 on Co Rd 12 about 2 miles SE of Portersville, OH.

YAKEY, Jacob died March 29, 1894, aged 87y 4m 6d.
Harriet C. died Dec 7, 1887, aged 80y 1m 11d.

BEAVER, Virginia YAKEY, Dec 13, 1845 - July 7, 1930

YAKEY, Martha, daug of J. & H.C. YAKEY died May 1, 1876, aged 41y 10m 18d.

YAKEY, Elizabeth, daug of J. & H. died Aug 12, 1842, aged 5y 4m 12d.

YAKEY, Martha, wife of Samuel YAKEY died Dec 11, 1878, aged 67y 9d.
Samuel, died June 29, 1896, aged 86y 9m 20d.
(Added these, possibly another spelling for YOUNKIN ?) Maxine Fisher
Checked all other Bearfield Twp Cem. Records - none Indexed - no YOUNKINS
We, (Perry Co. Gen Soc.) do not have the ROSEVILLE CEMETERY RECORDS.

MAXINE M. FISHER
316 W. JEFFERSON ST.
BALTIMORE, OH 43105

NEW LEXINGTON, MAPLEWOOD CEMETERY, PIKE TWP. PERRY COUNTY, OHIO
Located in SW ¼ Sec 9 & NW ¼ Sec 16, just SW of New Lexington on Swigart St. which runs off Brown St. Recorded by Joan Leasure, 1989 - 1990.

YOUNKIN, Dorothy M. 1910 - _____(blank)
Harry T. 1892 - 1963

No other YOUNKINS Listed. Also checked other Pike Twp Records, none listed.

NEW STRAITSVILLE CEMETERY, COAL TWP. PERRY CO. OH.
Located in E ½ Sec 30, on St Rt 93 at W end of New Straitsville, OH. Recorded by Jean Collier in 1982.

YOAKEM, Nettie died Feb 9, 1949, aged 73y.

Checked all other Coal Twp. Cem. No YOUNKINS listed.

ST. PAUL'S LUTHERAN CHURCH CEMETERY, Monday Creek Twp Perry Co. OH.
Located in NE ¼ Sec 7 on Co Rd 40, about 2 miles NW of Maxville, OH.

YOUNKER, Louisa SCHLICHER, wife of John L. YOUNKER
born Nov 26, 1834, died Feb 3, 1960, aged 65y 1m 12d.

YOUNKER, Philip Melanchton, son of John L. & Louisa YOUNKER
born Apr 4, 1879 - died Oct 22, 1896, aged 17y 6m 18d.

Checked all other Cem records in Monday Creek Twp. No YOUNKINS listed. Have recorded all known Cem. in all Twps. of Perry Co. OH., but only those that have been published: Thorn, Hopewell & Madison, Coal & Salt Lick Twps. are Indexed. Others must be checked completely name by name.

MONROE TWP CEMETERIES, PERRY CO. OHIO

Found no listing of any YOUNKIN/Etc. in any of the Cemeteries.

SHAWNEE CEMETERY, SALT LICK TWP. PERRY COUNTY, OHIO

YOCUM, Cathy 1952 - _____

YOCUM, Floyd A. 1915 - 1977
Violet V. 1918 - 1969

YOUTSEY, Emmett, July 23, 1892 - Apr 27, 1938 - Ohio Pfc CO D. A A MGBN WW I

YOUTSEY, James, Nov 28, 1892 - July 25, 1960 Ohio PFC CO H. 147 Inf. 37 Div.

CROOKSVILLE CEMETERY HARRISON TWP. PERRY COUNTY OHIO
Located in NW ¼ Sec 20 at W edge of Crooksville, OH. W of St Rt 93 & S of St Rt 669. Recorded by Charles Buckley & Anita Beard 1989.

YOUNKIN, Carl C. 1883 - 1964
Leah YAHN 1896 - 1944
Russell O. 1922 - 1945, His body lies in Manila

There are about 9 YAHN graves in ILIFF METHODIST CEM. HARRISON TWP. PERRY CO. Ohio. If you think they may be connected, let me know and I will send them.
Maxine Fisher

Sylvia,
Have checked all Cemetery Records for Perry Co. but Jackson Twp. Brenda Gaffney has them now and is entering them into the computer for publication in the near future. Just sent Reading Twp Cem Records to the Publ. or Printer. Did find a couple in Reading Twp. that may be related to YOUNKIN.

HOLY TRINITY CEMETERY, READING TWP. PERRY CO. OH. SOMERSET.

YOAKUM, John Francis 1890 - 1961
Mary RODGERS 1888 - 1965

OTTERBEIN U. M. CHURCH CEMETERY, READING TWP. PERRY CO. OH.

YOUNGER, _____? died Aug 5, 1844 aged 54y 10m 20d

YOUNGER, Mary Ann, daug of Benjamin & Nancy died Feb 2, 1829 aged 19y 10m 17d

BERNE TWP FAIRFIELD COUNTY, OHIO - EVANGELICAL LUTHERAN CEMETERY

YOUNKERMAN, CATHARINE, WIFE OF J. D. died ____rest blank
Julius D. died May 12, 1884, aged 50y 9m 9d.

SUGAR GROVE CEMETERY, BERNE TWP. FAIRFIELD CO. OHIO

YUNKERMAN, Mary, wife of C.H. died May 14, 1878 aged 56y 1m 29d.
Charles H. died Oct 10, 1874 aged 65y 5m 3d.

YUNKERMAN, Mary C. died Sept 12, 1871 aged 1y 1m 19d.
Lewis, son of J. & G. died Nov 28, 1872, aged 9m 7d.

REAM CEMETERY, BERNE TWP. FAIRFIELD CO. OHIO

YUNKERMAN, Flora daug of J. C. died Feb 23, 1864 aged 1m 16d.

Checked Falls Gore Twp Cemetery Records, Hocking Co. Ohio also.
No YOUKIN listed, OR YOUNKIN / etc.
Checked rest of Fairfield Co. Ohio Cemetery Records; no YOUNKINS listed.

EARLY PERRY COUNTY OHIO MARRIAGES -

YOUNKIN, SAMUEL - CATHRINE GODLOVE - 1822 by Allen Goff, M.G.
[illegible] Oct. 1822 - Bk. 1. Pg. 34

YOUNKIN, Mary - Elijah ATKINS - 1822 by John Wilson, M.G.
4 April 1822 - Calvin McClintock Early Records (probably Bk. 1)

YOUNKIN, Sarah - John TROUT - 1823 - by John YOUNKIN, J.P.
28 Nov 1823 - C. McClintock Early Records (again Bk. 1 probably)

YAKEY, Samuel - Martha GODLOVE - 1848 - Bk. 2-3 Pg. 196

YOUTSEY, Gabriel - Nancy CRAIG - 1890 - Bk. 7 Pg 442

(Last 2 may not be of this family name)

MAXINE M. FISHER
316 W. JEFFERSON ST.
BALTIMORE, OH 43105

A.A. GRAHAM'S FAIRFIELD & PERRY COUNTIES HISTORY - 1883 by W.H. BEERS & CO.
Chicago, ILL.

Pg. 594
YOUNKIN, E. P. Pleasant Township, Moxahala, OH. Carpenter,born September 1842 in Bearfield Twp. son of John & Margaret (TROUT) YOUNKIN, both natives of PA. His father came to this state in 1818, entered a farm in Bearfield Twp and became one of the wealthiest farmers in that Twp. He was in the War of 1812, died July 12, 1881, aged 90 years. When the subject of this sketch grew to manhood he went to Illinois, remained there 19 months and the rest of the 3 years he spent in Iowa, he then returned to Perry where he remained one year, then he came back to Moxahala, where he still resides. June 7, 1873 he married Miss Agnes McCALL, the daughter of Matthew & Levina (GADDIS) McCALL of Morgan County, Ohio and of Scotch descent.

Pg. 172
John & Samuel YOUNKIN listed as some of the early settlers, as best could be attained from available records, in Bearfield Twp. Perry Co. (ca. 1812), all coming mostly from the Eastern States and the Old Country.

Pg. 174
Samuel YOUNKIN, was one of the first teachers in the neighborhood of James BLACK, the 1st settler, in Bearfield Twp. on a farm owned at the time by Jesse SIMMER and now owned by Ephraium BENNETT. The first school teacher there was Abraham STRIKER and Samuel YOUNKIN soon after. Robert SANBURN taught in 1820 and Thomas PETIT in 1821, all teaching in the early log cabin school houses.

Checked the following for YOUNKINS:

C. M. L. Wiseman's "Pioneer Period & People of Fairfield Co. OH." Publ. 1901

"A Biographical Record of Fairfield Co. Ohio " S.J. Clark Publ Co. N.Y. & Chicago
Contains some Perry Co. Biog. 1902

"History of Fairfield Co. OH. & Representative Citizens" Edited & Compiled by
Contains some Perry Co. Biog. Charles C. Miller, 1912

"Perry County History" 1980 Compiled by Pe. Co. Hist. Soc.

None of the above listed any YOUNKINS.

Checked all the Published Cemetery Records & other Records of the Fairfield Co. OH. Genealogy Society.

Cecil J. & Maxine M. Fisher
316 W. Jefferson St.
Baltimore, OH 43105

Checked IGI in VA. and W. VA. for YOUNKINS
Found none listed in either state.

Checked PA. IGI for YOUNKINS: found many listed.

YOUNKIN, John son of Frederick YOUNKIN/_____ born 1792 in Somerset Co.
YOUNKIN, John son of Frederick YOUNKIN/ Catherine FACKENTHAL born 1793 Somerset Co.

The first listing Batch # 8731503 - Serial Sheet #72
The second listing Batch # 8601402 Serial Sheet # 35

YOUNKIN, Frederick son of Frederick YOUNKIN/___born 15 Oct 1763 Somerset Co.
Batch # 8601402 Serial Sheet # 36

YOUNKIN, Frederick married Catherine FACKENTHAL 1792 Somerset Co.
Batch # 8602105 Serial Sheet # 38

YOUNKIN, Frederick married Catherine PATTON 1794 Somerset Co.
Batch # 8602104 Serial Sheet # 19

It would seem that John Younkin was born in 1792 and if his mother was the Catherine FACKENTHAL, wife of Frederick YOUNKIN, she may have died a short time later and Frederick Married 2nd to Catherine PATTON. No proof, but do believe this may be our John YOUNKIN.
Somerset Co. was originally in Maryland's claim of PA.
1768 Somerset Co. included in the New Purchases from the Indians
1750 Somerset Co was in Cumberland Co. PA.
1771 Somerset Co was a part of Bedford Co. PA.
1795 Somerset Co became a county of it's own, in PA.

Have not found a Ralph YOUNKIN/JUNKIN listed in any of the IGI state microfiche, that I have.

Perry Co. 1870 Census has the following listed in the Index:
YOUNKIN, Eli - Pg 2
Ephraim - Pg 10
Isaac - Pg 2
John - Pg 8
Have not gotten any place to read the Census, as of yet.
In the Will Abstracts the Will of George TROUT, SR. dated 21 May 1821, John was listed as one of his sons, and also EPHRAIM, his grand son and the son of John (son of George, Sr.) so feel this John was the TROUT that married Sarah YOUNKIN, but have not checked the TROUT births. Want to get to Court house and read George TROUT"S will.

Rechecked the PA. IGI Records found:

YOUNKIN, Rudolph son of Frederick/___ born 7 July 1766 Somerset Co.
Batch # 8601402 Serial Sheet # 36
Perhaps this is the Ralph YOUNKIN that was aged 60-70 in the Bearfield Twp 1830 Census. Age would be about right, therefore he and Frederick, 1763 would both be the sons of Frederick & brothers. ?

Cecil J. & Maxine M. Fisher
316 W. Jefferson St.
Baltimore, OH 43105

Retained Chart Nov. 2000

Younkin Family News Bulletin

1996
New Member Form

Note: you can save or print this form right from your browser!

Thank you for your interest in our Younkin Family News Bulletin! The newsletter is published quarterly, with 20 pages in each issue.
Our newsletter was started to assist researchers in two ways: to help new researchers to find their Younkin ancestry & to help experienced researchers to find each other and share information.
I maintain a database of all Younkin lines (as well as many other allied lines) and will make every effort to put you in touch with other people with a common interest. We are most interested in printing unpublished family material (such as family Bible records, etc.) as well as basic Younkin research that will help everyone.
But most importantly - the newsletter is for all Junghen families!
[JUNGHEN in its original German spelling, is now = Younkin, Youngkin, Youngken, Yonkin, Yonken]

* * * * * * * * * * *

Yes, I would like to support our family newsletter with the following subscription:

- Regular ($15)
- Contributing ($20)
- Sustaining ($25)

(IMPORTANT NOTE: The Sustaining and Contributing levels help tremendously with the costs of publishing the newsletter, postage, and ongoing research efforts. Published quarterly, each issue is 20 pages. The newsletter runs on a "calendar" year. All subscriptions begin with the January issue and run through December. Those ordering during the middle of the year will receive all back issues published during that year. Subscriptions orders received after Nov. 1 will be for the next calendar year, unless otherwise requested. Back issues are always available, see other side.)

Please mail my subscription to the following address:

Name Norma Thompson Eure
Address 15 First Street
City Colorado Springs State CO Zip 80906-
Phone (719) 520-1738

Please circle one:
Do you own a computer? Yes or No
If yes - what kind? IBM/ compatible or Macintosh
If yes - what size disks do you use - 5.25 or 3.5 or both + ZIP

Do you have your genealogy on the computer? Yes (some) or No in process of adding info into computer
What software do you use? PAF - Roots III - Brother's Keeper - other Family Treemaker
Can you create a GEDCOM file using this program Yes or No
Do you have a modem for your computer? Yes or No
Do you belong to a computer service?
such as: Compuserve - GEnie - Prodigy - AOL- Internet - Other Gateway [ID _____] My Internet address is: [fanfare@intrepid.net] and at AOL [DonnaL3] njeure@gateway.net
Would you be interested in attending a nationwide reunion? Yes or No
Would you be interested in helping on the reunion committee? Yes or No

Thanks for your kind assistance with this nationwide endeavor!
Please mail subscriptions to:
Donna Younkin Logan
P. O. Box 340, Hancock, Maryland 21750-0340
Telephone: (301) 678-6999 (there is an answering machine on when we aren't home.)

- **Back to Welcome Page**
- **Fill in our family history questionaire**

26 Feb 2000

Dear Donna,

I am the granddaughter of Eva Frances Younkin Thompson, born February 24, 1870 in Sayre Ohio. Eva was the daughter of Eli Younkin and Martha Skinner. Eva married Grant Thompson; they raised a family of ten children in Washington County, Iowa.

I can provide you with additional information about Eva's family. I am in the process of adding my genealogy data into the computer

Sincerely,
Norma Thompson Eure

Iowa City Press-Citizen 7A

FRIDAY, November 8, 1996

Lloyd Thompson, 84

Lloyd G. Thompson, 84, formerly of Riverside, died Tuesday, Nov. 5, 1996, at St. Johns Mercy Medical Center in Creve Coeur, Mo.

Private services were earlier. The Nieburg-Vitt Funeral Home was in charge of arrangements.

Mr. Thompson was born Aug. 17, 1912, in Washington County to Ulysses G. and Eva (Younkin) Thompson. He grew up on a farm near Riverside and graduated from Riverside High School in 1929. He worked in the area until enlisting in the U.S. Army on Jan. 24, 1942. During World War II, he served in Europe as a tank commander in the Sixth Armored Division. He received the Bronze Star for bravery in action, five battle stars for major campaigns, Army of Occupation Medal, eight awards of the Good Conduct Medal and the Croix de Guerre of Luxemburg.

When the war ended, he returned home and married Vanna E. Ginkens of Ainsworth on Nov. 20, 1945. She died March 18, 1995. His later years in the Army, with the exception of a tour in Korea, were as a supervisor in the recruiting service. He retired with the rank of master sergeant in June 1968 and made his home in Washington, Mo., were he sold real estate for Washington Realty for 21 years.

Survivors include four children, Vanna Jayne Thompson of Troy, Mo., Margilee LaBorde of Fulton, Mo., Grant H. Thompson and Graden T. Thompson, both of Washington, Mo.; one sister, Ethel Nicola of Iowa City; one sister-in-law, Irene Thompson of Riverside; one granddaughter; and her fiancee; many nieces and nephews; and a good friend, Marjorie Krebs of Iowa City.

In addition to his wife, five sisters and three brothers died earlier.

The following obituary is being

One
CTION

SUNDAY TI

ZANESVILLE, OHIO,

NGRESS PLANS SI "MUST" BILLS TH

SE WILL EADY TO JUNE 15

Speed Necessary for Senate To ugust; Many Important Meas- d From List; Social Secur- Extension, Banking Tax- OLC Increase Hold

—(F)—Naf- lative list gressional drive for ould let e August. e: Social utilities on, bank- e in the

with transportation, ship subsidies and amendments to the farm adjustment and the food and drug acts.

It was their understanding, one said speaking privately, that "the president will be willing for congress to adjourn without acting on those bills."

Senator Harrison (D. Miss) was considering night sessions of his finance committee to expedite three bills

OLDEST OHIO TWINS, 9 ELI TO VISIT SISTER A

EAST FULTONHAM will see a gentle old lady and her brother, a strong old man, celebrate their 90th birthdays today, Easter Sunday.

Believed by friends to be the oldest living twins in the country, Mrs. Margaret Black and Eli Younken will hold a small, quiet reunion in her home near that Muskingum county village. Eli will have to come over several miles of road from his home near Sayre, over in Perry county, and Margaret will receive him from her wheel chair.

He is still strong enough to swing a hoe, but she suffered a fall five years ago and has been unable to be about since.

Margaret, a widow and the mother of nine children, seven living, can remember when she lived in Sayre and Morgan and his raiders paid a visit there during the Civil War.

"Everybody near us wanted to hide," she said pertly, "but I kept on with my chores around the house. After secreting their stock in the woods behind our home, the neighbors came and hid in our house. But the raiders, contrary to reports, were orderly and didn't bother us."

Eli, the father of seven children four living, boasted that he had been ill but once in his life.

"I had a little spell of sickness about four years ago," he said, "but

SURVEY ORDERED ON 2 MAJOR ROAD

SCHNEIDER ON HIS NE ENGINE

MES-SIGNAL

THE
OHIO: Pe
day; not
pecuniary.

SUNDAY, APRIL 21, 1935

SIX CENT

PEED DRIVE TO C
IROUGH BY AUG

0 TODAY, CELEBRATE; T FULTONHAM HOME

it didn't amount to much."

"In my younger days I could swing an ax with the best of them," he continued, "and I still chop wood every day, though my wind ain't what it used to be."

Eli doesn't really boast, but he knows what he can do.

"I ain't a bragger," he said, "but I used to bind all the wheat that one man could cradle, while other cradlers had two men behind them. And now I expect to help with the spring hoeing and planting."

He can remember back into the Civil War days, too, particularly the day of Lincoln's assassination.

"I was visiting some friends at Chapel Hill, N. C.," he recalled, "when the news of President Lincoln's being shot was brought in by stage coach. All the ministers in the vicinity had the church bells rung and called the people together to pray that Lincoln might live."

The claim of Margaret and Eli to the title of "oldest twins in the country" seems secure. When Mrs. Martha Ernst died at the age of 85 in St. Charles, Mo., Feb. 22., leaving her twin sister, Mrs. Helena Hachting, relatives said a recent investigation had shown an older set of twins, Joseph and Henry Eshelman, 86, living somewhere in Ohio. The relatives said they believed the Eshelmans were the only older twins.

But Margaret and Eli are 90 today!

LOOKS IN W POST IN ER'S OFFICE

ZANESVILLE MAN SAYS DUST STORM NOT EXAGGERATED

ASK RECO VOTE CAS FOURTH W

Result of Election Not at Stake B tion Shows One More Vote Were Voters; Recall o Petitions Will Be Monday Reports

Dumb or careless?

Whether election officials at Precinct "M" of the Fourth ward are not capable, or whether they give scant heed to the issue at hand, will be decided at a recount of ballots cast in the recent tax levy election.

A recount has been demanded in that precinct, one of three in the city where the tax issue carried, not because it will change the city result, but because certain residents are suspicious of the way election results are being handled there.

It was in this precinct that an

the tax,
ed that
The figu
protesting
Those
on the b
Bush, Ch
and Thos
likely b
Howev
are conc
is histo
wish to
fident
ipal pol
the year

YOUNKIN PIONEERS

Eva Frances Younkin , born 24 February 1870 , died 23 February 1941
Marriage 7 April, 1896 to Grant Ulysses Thompson in
Washington County, Iowa

Names of children:
Harry Eli Thompson
Myrtle Thompson Schwab
Ruth Frances Thompson Schnoebelen
Oran Wheeler Thompson
Marion Bennett Thompson
Dorothy Thompson Saforek
Elsie Marie Thompson Wieland
Maude Maxine Thompson Cray
Ethel Mae Thompson Nicola
Lloyd Grant Thompson

Eva Frances Younkin was born in Sayre, Ohio, daughter of Eli Younkin and Martha Skinner Younkin. When Eva was 10 years old, her mother, Martha, was burned to death while making soap (in 1880). Eva became a schoolteacher in Ohio in 1890. A copy of the test questions used at the Teachers' Examination given in 1890 in Ohio is in my possession. Eva taught school in rural Ohio for 3 years. In 1893 Eva went to Chicago to the World's Fair. She continued on to travel to Washington County, Iowa to visit her aunt, Susannah Younkin Iden and her husband, John Iden. She liked the area and began teaching in a rural Washington County, Iowa school, and lived with the Iden family. Grant Ulysses worked on the farm for the Idens. They married in 1896; Eva taught in rural schools in Iowa for six years. Eva and Grant raised a family of 10 children.
Per her obituary in 1941: "She took an active part in community affairs and was president of the Ladies Auxiliary of the American Legion at the time of her death. She was a woman everybody liked and will be sadly missed."

Submitted by Norma Ann Thompson Eure
My lineage: Marion Bennett Thompson
Eva Frances Younkin Thompson
Eli Younkin
John Younkin
Rudolph Younkin
Johann Henrich Junghen

MRS. THOMPSON IS LAID TO REST

FUNERAL SERVICES HELD TUESDAY IN TRINITY CHURCH

Funeral services were held on Tuesday afternoon for Mrs. Eva Thompson in Trinity Methodist church where many stood throughout the service.

Rev. S. C. Peterson, the pastor, was in charge. Mrs. Velma Whitlock and Mrs. R. I. Marner sang "Going Down the Valley, One by One", and "Face to Face." Mrs. John Ed Tener was at the piano.

Casket bearers were David Rotenburger, Henry Manasmith, Oscar Gerot, Wm. O'Connor, Clair Kucera and Floyd Fisher. The floral tributes were many and beautiful.

Burial took place in the family lot in Riverside cemetery.

Eva Frances Younkin was born February 24th, 1870, at Sayre, Ohio, and passed away February 23, 1941, at Mercy Hospital, Iowa City, following a brief illness. She was the only daughter of Eli and Martha Skinner Younkin. Two brothers passed away in infancy.

She came to Iowa in 1893, and on April 7, 1896, was united in marriage to Grant Thompson who preceder her in death on April 29, 1930.

To this union were born ten children, six girls and four boys; Mrs. Myrtle Schwab of Wellman, Mrs. Ruth Schnoebelen of Iowa City, Mrs. Dorothy Safourek of Garden Grove, California; Mrs. Elsie Wieland, Mrs. Maude Cray and Mrs. Ethel Nicola, all of the Riverside community, and Oran, Marion and Lloyd at home.

One son, Harry, passed away September 23, 1918. She is also survived by 21 grandchildren and three half-brothers living in Ohio, besides a host of relatives and friends.

Mrs. Thompson was a life-long member of the Methodist church. She took an active part in community affairs and was president of the Ladies Auxiliary of the American Legion at the time of her death. She was a woman everybody liked and will be sadly missed.

CARD OF THANKS

We wish to express our thanks to the many relatives and friends whose kindness and words of sympathy were extended at the death of our Dear Mother.

The Thompson Family

RIVERSIDE WOMAN DIES

Mrs. Eva Thompson Was President Of Legion Auxiliary

Died Feb 23, 1941

RIVERSIDE—Mrs. Eva Thompson of Riverside died at Mercy hospital at 8 o'clock Sunday morning. She was taken to the hospital Saturday morning, having been ill a week. She would have been 71 years old today.

The former Eva Younkin, she was born February 24, 1870, in Corning, Ohio, and came to Iowa in 1893.

She was married to Grant Thompson, April 7, 1896, and the couple lived south of Riverside. Mr. Thompson died April 29, 1930.

Mrs. Thompson is survived by six daughters, Mrs. Myrtle Schwab, of Wellman, Mrs. Ruth Schnoebeben, of Iowa City, Mrs. Dorothy Safourek, of California, and Mrs. Elsie Wieland, Mrs. Maude Cray and Mrs. Ethel Nicola, all of near Riverside; three sons, Oran, Lloyd and Marion, and 21 grandchildren.

Mrs. Thompson was a Gold Star mother, a son, Harry, having died in the World war. She was president of the American Legion auxiliary and a member of the ladies' aid of the Methodist church.

Funeral arrangements have not yet been completed. Buried Feb 28

Marion Bennett Thompson
1902 - 1979

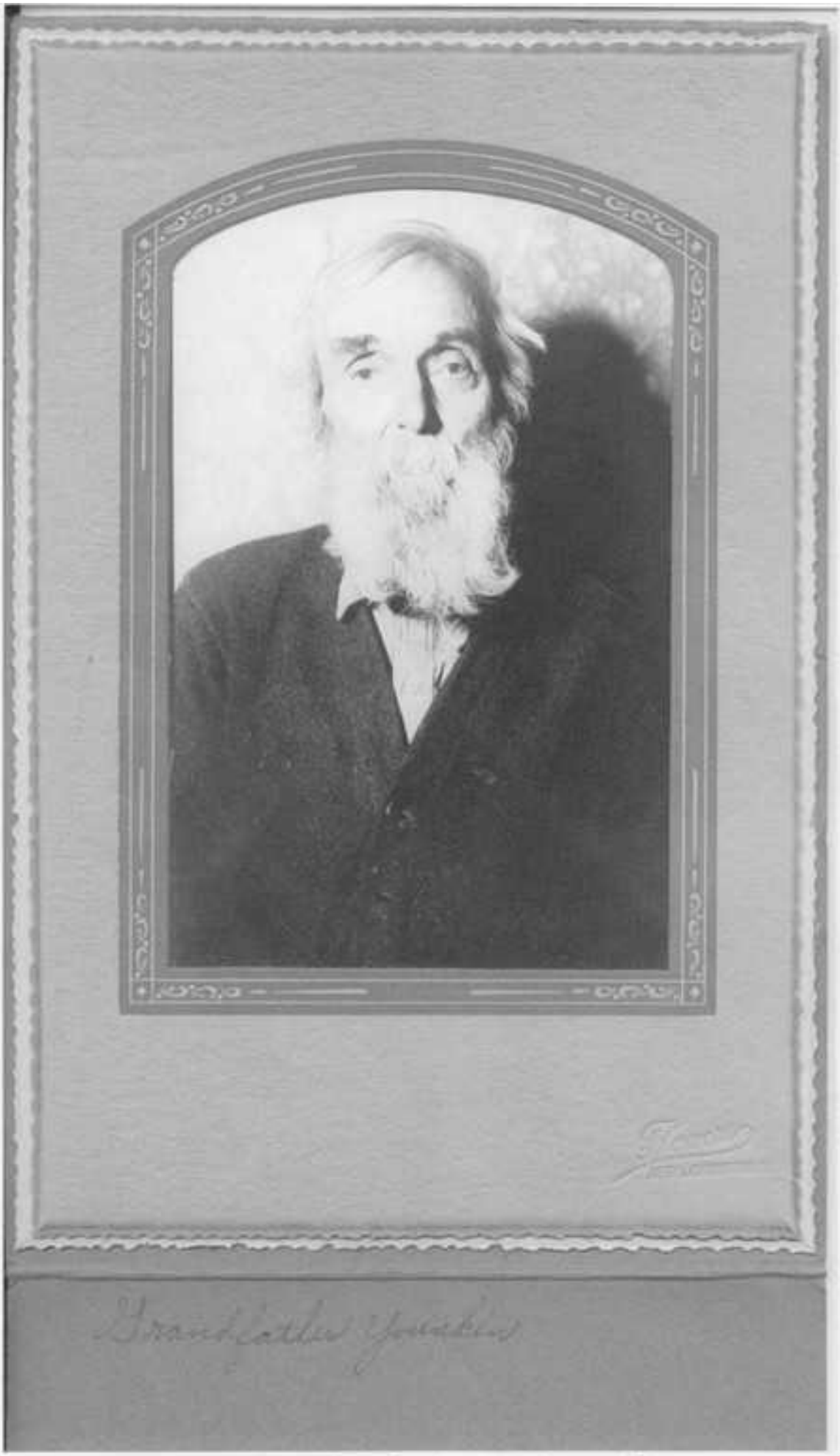

Eli Younker 1845 - 1937

EVA YOUNKIN THOMPSON

1870 - 1941